Pot Pourri

Phillips Academy

effect

2008

Phillips Academy Andover

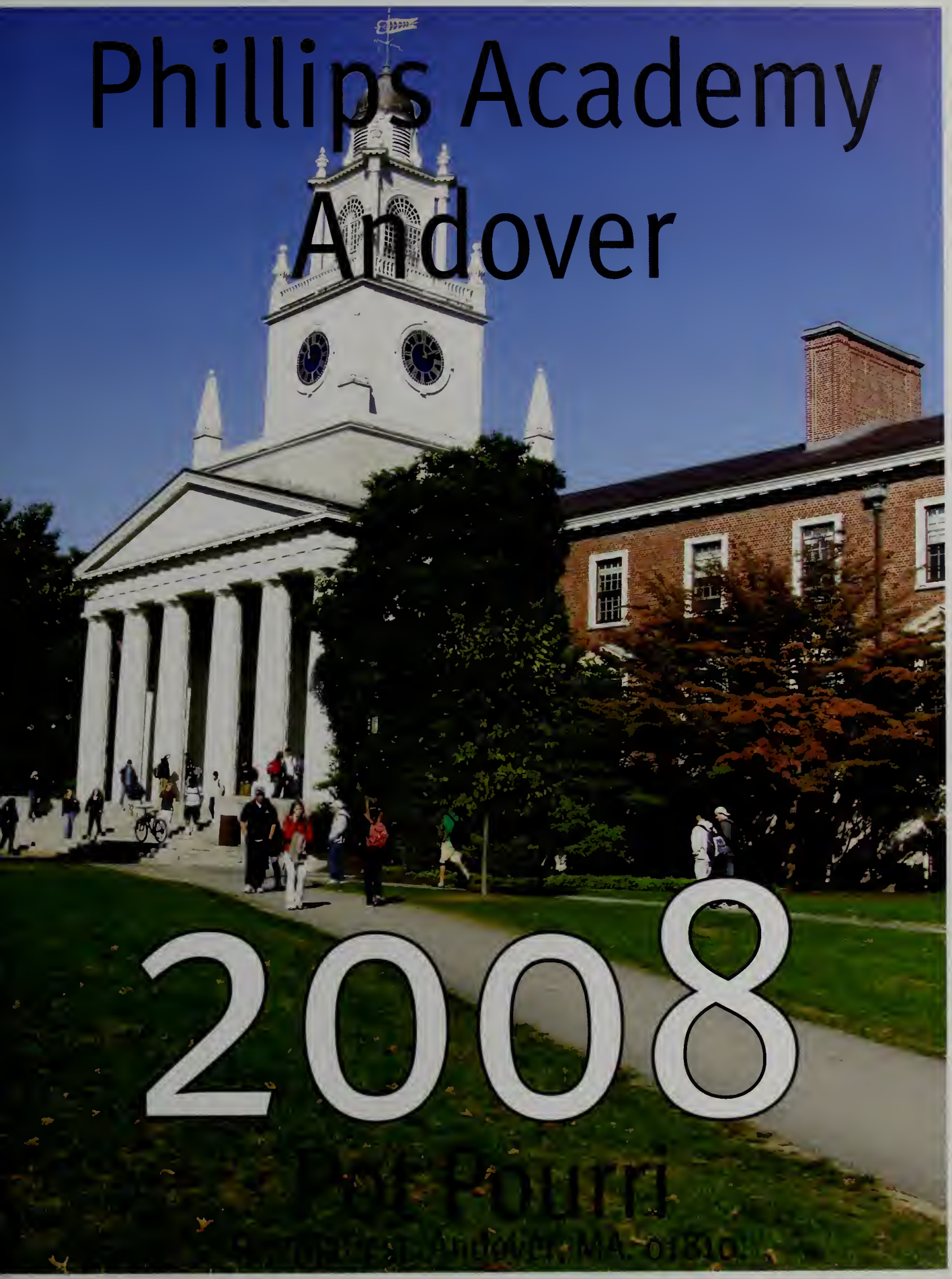

2008

Pot Pourri

Andover, MA 01810

Individuals who adopt Non Sibi as a life motto will undoubtedly become exemplary human beings. Fortunately for us, we are surrounded by this phrase every day, everywhere. Even this yearbook and its theme The Ripple Effect exemplify the motto Non Sibi. How, you wonder? The ripple effect implies that every action is a reaction to or a product of something else and therefore, no action has a clear origin. Therefore, by attending a school that promotes such an attitude, we are naturally inclined to either embrace or reject the Latin phrase. Assuming we adopt it, who knew being Non Sibi was so easy? In case anyone is still confused, let me demonstrate the ripple effect's facilitation of Non Sibi behavior. "Yawn." You've just woken up from your 1st period nap in math class. You realize you have a test tomorrow, but the whole "taking-notes-in-your-sleep" tactic didn't quite work. You ask your friend to borrow her notes, and she says, "of course."

Ellie Choi '08 Nayab Khan '08

Annie McDonough '09, Caitlin Crook '09

Marvin Blugh '09

While crossing Main Street in an attempt to return to your dorm, you are branded as a "Cat Boner." Instinctively, you whip out a piece of paper and take down the license number. "Yikes!" You've written the license plate number all over your friend's math notes!

You run to your cluster dean's house and while he calls the police, you spot your math teacher walking past the window. "Hey! Is there any way I could get a copy of today's lesson to study from?" You ask. Since your teacher is in a particularly Non Sibish mood, she consents to the request. You study and earn a six on the exam!

Even better, it turns out that the cat boner yeller was the same guy who had been stealing everyone's stuff from Commons. After the capture of the mischief maker, all the Blue Key Heads clustered in Commons to lead the cheer, "WHAT, WHAT, WHAT YOU GONNA DO WHEN THE MIGHTY MIGHTY BLUE STOMPS ALL OVER YOU?" And then they begin to chant your name. However, really, they should also be chanting your friend's name, as she was responsible for the piece of paper that enabled you to write down the license plate. Moreover, you wouldn't have been sleeping in math class in the first place had it not been that your hall convinced you too stay up late and watch House.

Thus, almost everyone indirectly contributed to the catching of the criminal and as a result, peace was restored on campus. See what I mean?

In summation, Andover student= the ripple effect= Non Sibi= greater good= this yearbook rocks!

Caroline Kauffman '10, Taryn Ferguson '10

ALL ABOARD

Table of Contents

((2008))

Student Life 8

52 Sports

Student Portraits 92

168 Clubs and Organizations

Our Effect 192

218 Senior Pages

Profiles 272

302 Senior Ads

Brian Watson '08

Courtney King and Hannah Bardo '10

Arianna Van Sluytman '08

Kelsey Thorn Dac... B...tt and Kimb... Chang '08

Becca MacRae and Carolyn Han '09

Sadiqa Farrow '09 and Carolyn Chea '08

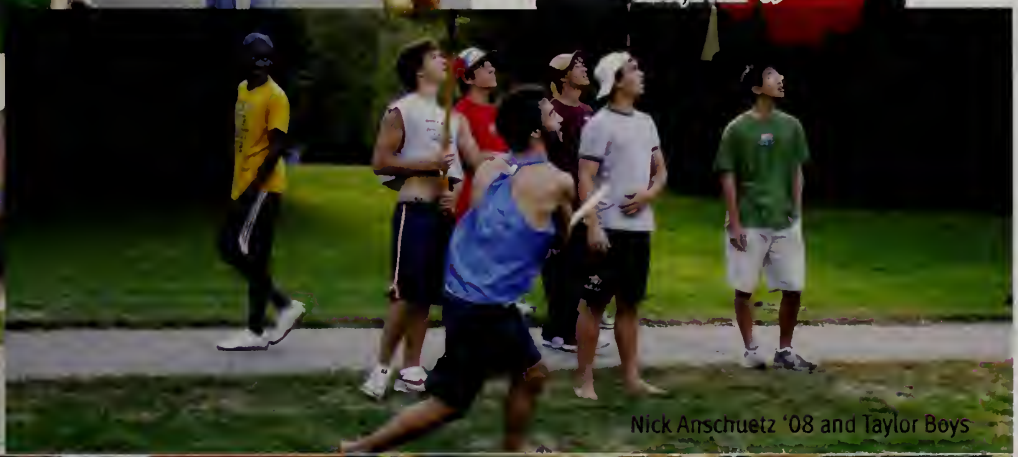

Nick Anschuetz '08 and Taylor Boys

Dana Feeny and Jade-Isis Lefebvre '08

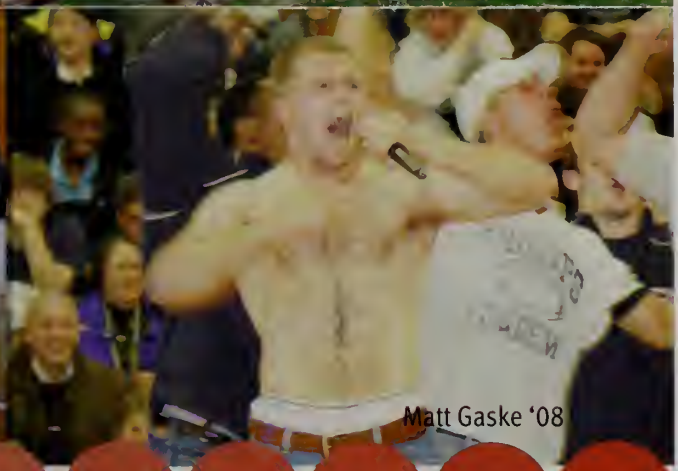

Matt Gaske '08

Student Life

The small, freshman girl dumps an unnecessary number of chocolate chips into the waffle maker as my friends and I settle our trays onto our favorite table. I redirect my gaze towards the freshman, hastily wiping the excess batter that currently oozes down the sides of the waffle iron. This is going to take forever, I think, and opt for gluten free Trix instead. Upon my return, I catch the freshman hunched over the iron with a fork in one hand, a knife in the other, attempting to pry the remnants of the scorched waffle out from the metal plates.

Back at the table, my friend greets me with droopy eye lids and a grunt of "Oh hey girl." With the smell of Ryley (Roller) chicken fingers and sweaty bodies still lingering in our nostrils, we relive the events of the previous night. We are eager to remember each moment, even the confused countenances and mouthings of "help" from friends as they rubbed against boys to whom they had never spoken. These recollections will serve as our fuel for the next week and drive us towards another anticipated weekend.

The Bell Tower chimes in the distance, dragging us away from memory lane, and bringing us to the sad realization that it is now noon. We have been in Commons for over an hour, and we are that much closer to the dreaded Monday morning. But the stumbling of a lanky boy over a nearby chair and the plummeting of his tray to the floor catalyzes our laughter instead. The applause resounding throughout the dining hall only solidifies the humor in the splayed scrambled eggs, yogurt, and human limbs.

Even with the brief interlude of laughter, the weekend's homework still looms over our heads. The next twenty minutes is spent listing off our assignments, and each person tries to top the last's workload. After a few more minutes of mindless chatter, we are finally ready to face the week ahead. For those few hours, the stresses of Phillips Academy disappear. It's just us: our waffle makers, our friends, and our stories. Our Andover.

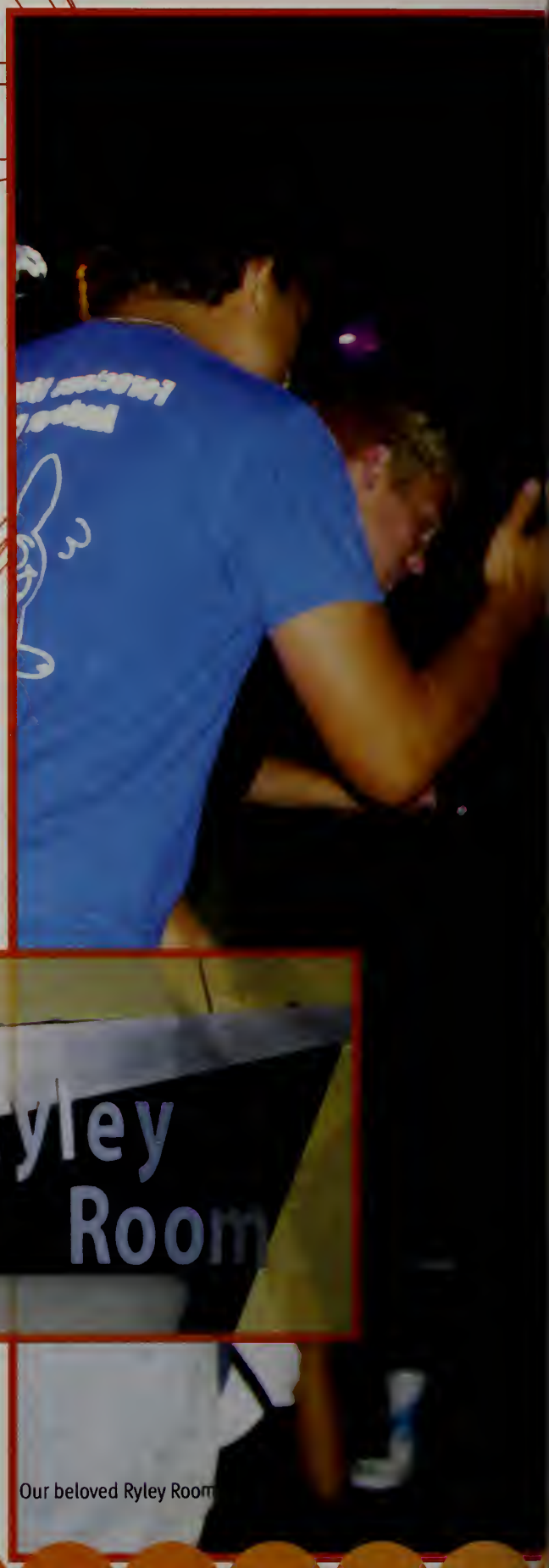

Our beloved Ryley Room

Britney Achin '08, Dacone Elliott '08, Chip Schroeder '08, Ben Laccetti '08

Juliet Liu '10

Iris Chang '09

Katherine Shehill '10

Chris Massie, Trevor Braun, Haden Beardmore, Bert Garry and Charlie Walters '10

"I was right in front of Chad- I was one of the blocks that broke him free. After I took my Exie out, all I saw was Chad's back bulleting down the field. I just thought, 'There's no better way to start this off.'"

- Mike Ciummei '08

Chad Hollis '08

"Right before the kick off I turned to Ryan McCarthy and said, 'Hey, if we catch this we're bringing it to the house.' After that actually happened, I felt like I could run another two football fields. I just remember holding the ball in the air being surrounded by my entire team."

-Chad Hollis '08

V Andover

Exeter

"During half-time, we made some adjustments to our passing routes, our blocking schemes and our defense. We told the guys that we had to remain focused because Exeter was going to come out fired up and make a run at us. We needed to be prepared to answer that challenge. Finally we said what we always said....this is for *the family*....our team...our school."

-Coach Mo

S

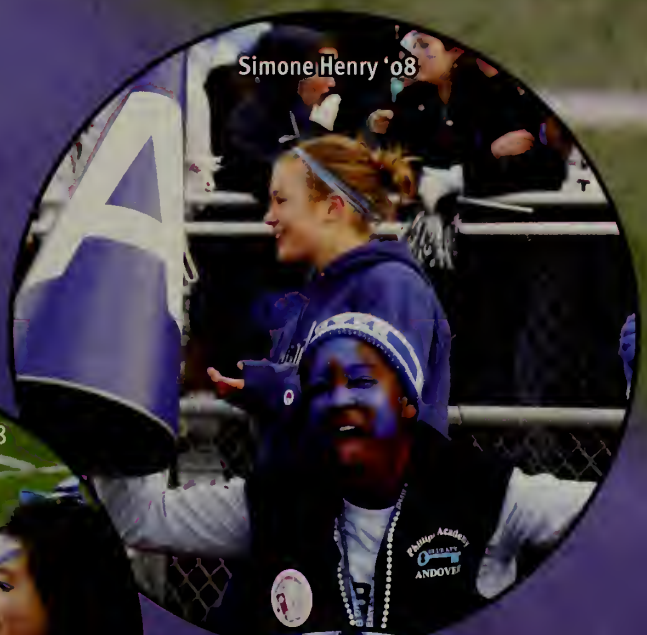

Simone Henry '08

Gunga and Jane Shin '08

"**After Chad scored the opening touchdown everyone around me just exploded with excitement. The lady next to me gave me this huge hug. It wasn't until a bit later that I found out she was Chad's mom.**"

-Jane White '08

Chip Schroeder '08, Matt Cranney'08, John Bukawyn '08 and Danica Mitchell '09

Field Hockey	1-2
Boys Soccer	4-2
Girls Soccer	1-1
Girls Volleyball	0-3
Football	24-14

And so it begins...

My Blue Key told me that chicks dig **moustaches**. I am not sure whether to follow this advice or not, but it wouldn't hurt to try.
-William Adams '11

...Andover 07-08!

I actually didn't know where Rockwell was for **four** days. I kept looking for it, and I kept *wandering* into different dorms. I actually went all the way to Pine Knoll. I ended up at Isham one time, and I also wandered into Taylor. And Johnson for a bit, but that was hard to mistake for Rockwell.
-Steve Kim '11

I always envisioned myself wearing a tie-dye shirt, screaming my lungs out, and instilling the new recruits with BIG BLUE pride!
-Bryce Frost '08

I became a Blue Key Head because my advisor made me write a letter to myself at the start of Upper year to open at the end of the school year. On a whim, I wrote that wanted to be a Blue Key Head. I **love** cheering! I **love** Andover! I love being a Blue Key Head! -Nancy Ann Little '08

I was dancing to some techno music, and before I knew what was happening, *I was up in the air*, then thrown across the room! I thought I was going to die.
–Emerson Stoldt '09

"It was **completely** different from the dances in Czech! At my old school, the teachers dance with us."
–Radka Slamova '08

You meet people in Andover in layers. There are **different** people at **different** places at **different** times. Like your classes, or your cluster or your sport-you always meet different people. The size is just right. – Maria Ferris '09

Opening Weekend

John Adler '08

Club Rally Participants

Jill Kozloff and Eliza Dewey '09

Taylor Hall Boys

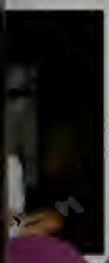

QUAD DAY

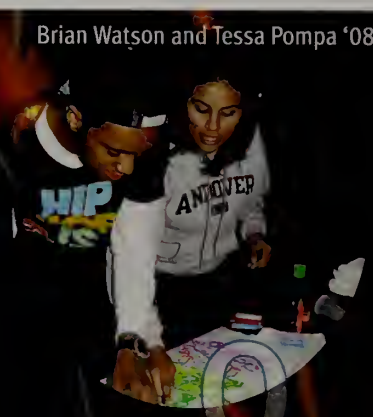

Brian Watson and Tessa Pompa '08

"I made chocolate covered bananas in Mrs. McQuade's kitchen for Pemberton Cottage. We didn't have any trouble selling them, even though there was some tough competition from the s'more and massage stations."

-Lucy Bidwell '09

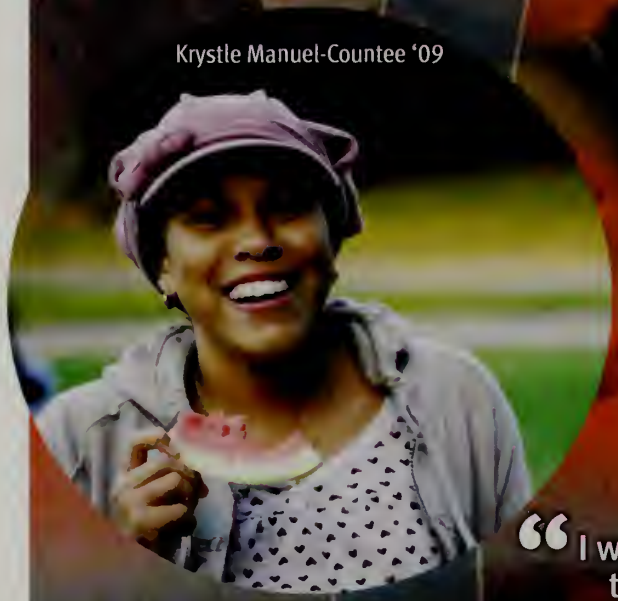

Krystle Manuel-Countee '09

"I went to see Zox, and they gave me free stickers. I was a little disappointed though; they played the same song they did my Lower year."

-Annabel Graham '08

Brian Sykes '09

((Students say...))

"I was trying to set my two friends up on a date. They had never met each other before so I knew that the first encounter would be awkward. That night, to smooth things over I decided to show them a stretch that I had done at swimming. I kicked my leg up in the air, and my high heel flew off my foot. The heel almost hit my then-boyfriend in the eye!"
--Janet Scognamiglio '08

"Rockwell had a snowball fight North vs. South. I'm from Draper Cottage, but I still got in on the action. It was crazy, a bunch of people were getting injured left and right. We had to have a demilitarized zone for the hurt people, but even that wasn't safe because we sent a few lobs over there too. At one point, my team was hidden behind the garage, and I snuck around to the other side and found Ben Ho ('11) trying to sneak over. Direct hit to his face, it was hilarious."
--Mike Wopinski '11

"Me and Anne (Bonifas '10) were late for class so we were sprinting out of Bancroft. The whole top step was ice and I slipped and fell down hard. In midair, I could hear Anne laughing hysterically, but my back hit every step on the way down. A group of Rockwell boys were just passing and everyone shared a good laugh at my pain."
--Colleen Flanagan '10

. "Lucy Bidwell '09 managed to convince me that horses are kind, docile creatures. Despite my preconceived notions about horses, which were hardly complimentary, I gave in and agreed to pet the creature. Of course, the horse knew that I was a prime victim and decided to rear up and make some horrid noise that left me cowering under the duck house. 'That wasn't supposed to happen,' was all Lucy offered as explanation. Other than my near death experience, Non Sibi day was fabulous. Non Sibi day caused me to schedule several appointments with psychiatrists. I am now a daily Xanax user."
– Rachel Cohen '08

.MATT CR[illegible] CECELIA WO[illegible]THINGT[illegible]

.BLUE STRUT.ILLUMINATI.TEAM ROCKET.GOSPEL CHOIR.ADRI

Parents Weekend

((Grasshopper Night))

When parent's go to class...

"Just one observation: It is remarkable what a high percentage of parents sit in the exact same seats that their children sit in, in the same classroom, presumably without prior rehearsal."
-Dr. E. G. Quattlebaum

"For the first time I meet them, though(especially Japanese 100), they are terrified because I talk to them in Japanese for about 10 minutes. I want to emphasize that this is what their kids are going through everyday.
Building strong friendships with the parents is the best way to support the kids, I believe!"
- Teruyo Shimazu, Instructor, Japanese

(Those days [parents' weekend] are the scant few in which I make a sincere, conscious effort to tour my room. I clean obsessively every waking moment--which is definitely against my nature.
– Nathalie Sun '10)

"Parents Weekend is not strange for me at all. Having two teenage boys myself (one of whom graduated from PA last year), I have been in their seats many times before, and thus have developed a feel for what I wish teachers would be telling me, and what I really could not care about if I were a parent visiting the class.
I have found out that parents don't care that much about the math itself, and I stay away from demonstrating "actual math."
– Mr. Hugon"

(I went to Kelsey's (Kelsey Lim '10) JVII soccer game. They won 4-0, and she even scored a goal! They could not have picked better weather; it was so lovely being outdoors. Grasshopper Night on Saturday was awesome! I was extremely impressed with the level of talent at P.A.
~Diane Lim, Mother of Kelsey Lim '10)

ORKIES.HYPNOTIQ.BRITNEY ACHIN.T-POMPS TO THE MAX.

.AZURE.SLAM.DEFLATED TIRES.BSGROUP.FUNKAPOTOMOUS.

((What GEEKS))

Everyone gathers at Conference for a nerdy picture.

"It's funny to see the progression of the level of geekiness from freshmen to seniors. Freshmen tend to hold back more, while seniors go all out."
-- Miguel Tavarez '08

What do you think it means that even though I forgot to dress up, people still commented on my geeky outfit?
-- Annie Brown '10

Breet Achin '08, Anna Lui '08, Mercy Bell '08

"Emulating Exeter students by dressing geeky really psyches everyone up for Andover/Exeter."
- Megumi Ishizuka '08

Even though we say we're dressing up like geeky Exeter students, deep down we're all just letting our inner geek out.
---- Grace Gordon '08

Blaine Johnson '08

Zach Ian '08

Exeter Geek Day- possibly one of the most spirited days an Andover student can enjoy in the fall term. The ugly truth is, well, ugly. If you look through all the photos from that day, whether the photos were taken all the way back in 2005 or in 2007, you'll see, everyone looks terrible in them. I, personally, have deleted and profusely untagged all the Exeter geek day photos from my lower year. Upper year somehow got a little bit better. I borrowed a bonnet from a new lower in my hall. She remains anonymous, for she didn't have the bonnet in preparation for the geek day. My last geek day was filled with pressure. As a Blue Key Head, I was expected to pull off the geek look, look uglier than the ugliest, and manage to look stunning in the group picture that will hang up on Ms. Efinger's wall. I'd classify my outfit as nerdy gym teacher/librarian. This theme, along with the freckles and big glasses, managed to make me look pretty hideous. Every single group picture from Exeter Geek day this year is fortunately, with the eager upper.

-- JANE SHIN '08

Pep Rally

2008

2009

2010

2011

"Andover Blue Can't Be Beat..."

"Basically it was pretty last minute. We came up with it at practice and then rehearsed it at the gym right before the pep rally. The idea stemmed from rumors that we have heard, about people making jokes about how much apparel we have. It started when we got our royal blue jackets, and we wore them through commons and people were just like "wow people got more stuff. So then we got the pep rally, no one knew what to do just what to wear. So we were in the girls locker room running through our skit for the first time. Luckily, it went pretty well, even though we pretty much winged it."

-Stephanie Clegg '08

Keiki Thomas '08
Emily Columbus '08

Freshmen Perspective on 1st Pep Rally

"I thought the pep rally was really awesome,, it made me want to go out and beat up some Exies- not exactly physically beat them up but like kill them in sports. I really liked the little red riding hood skit, and I'd just never seen anything like it before."

- Mike MacKay '11

Mina Lui '08

Senior Perspective on Last Pep Rally

"To me it was really shocking that we were sitting in the senior bleacher section, because every year at the pep rallies I would think about how much closer I was to getting there, and how quickly the years have gone by. Finally sitting there I realized that in a couple months I would never again dress up as an Exeter geek, step with staff or cheer blue and white with my best friends. It was also funny because as freshman hardly anyone cheered when they called out "'08" and this year it felt so good to be the obnoxious seniors."

"We came up with our skit the day of. We talked about an idea at the end of practice, and then we planned it at our team dinner at Mrs. Joel's house that night. We practiced in the Stowe House basement with someone's ipod and little speakers. We just did the dance from the movie 'The Replacements', which was pretty much just the electric slide. While we were practicing it was really hot, and there was no room down there. We made the two freshmen sing the opening lines, because we have a tradition where the freshman had to do something embarrassing, so we made them lip sync at the start of the dance. It went pretty well, except we messed up a lot, but it was all just really funny."

-Katie Michaelson '08

Sadie Hawkins

((When SHE asks HIM...))

How did Maggie Law ask Dylan Cahill?

Well, over the past few weeks, we have been trying to come up with how to ask Dylan. So we made these posters that spelled out S-A-D-I-E-? in pink letters. We wanted to find a song that we could choreograph to turn around to. It was choreographed by Claire King and we found the perfect song: "I Want it That Way" by the Backstreet Boys. On each opening line, a person would turn around and then it ended on a question mark. And then she yelled, "Dylan, will you go to Sadie with me?!" This was outside of Gelb, at night. We were all dressed in black and we jumped him!

–Riley Gardner '10

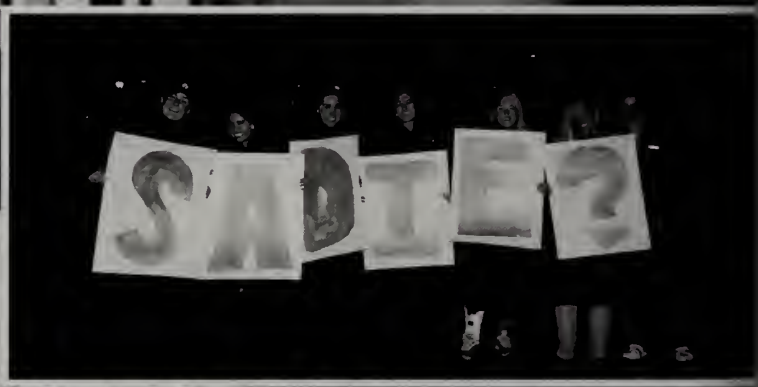

Caitlin Aylward '10, Sayer Mansfield '10

McMurtie '

James Ma Howers '09

"I was taller than my date by like a quarter of an inch, but I still wore heels!"
- Anna Fang '10

Chris Massie '10, Ellen Blindauer '10

How did you ask *Ryan McCarthy* to Sadie?

Well, I was pretty nervous because he is a PG and I was afraid he didn't want to go to Sadie at all. I waited for a very long time until all of his friends had dates so I knew he had no choice, but to say yes. At pen Pals on Monday night, I wrote him a letter with markers, anonymously, filled with inside jokes and awkward comments. I gave him check boxes to check if he wanted to go with me or not. Then I gave it to Brian Farris, his roommate, to give to Alexander Heffner, and so he gave it to him in the dorm and they all kept it a secret that it was from me. But finally, the next morning, in Commons, I couldn't contain myself so I asked him if he had gotten a letter. At that point, it was pretty obvious that it was me and he told me, no, he had checked one of the boxes that said he was going to Country Fest. I was pretty heartbroken, but when I went to go make a bagel, he came up to me and said just kidding, I actually will go with you. I did a joke one because I was pretty sure he would say yes and I knew he was pretty desperate by then. Who wouldn't be desperate for Chica? I'm cute and spunky, aren't I?

–Carolyn Chica '08

Duncan Crystal '10

Sarah Clegg '08

From Fall...

Allison Parr '08, Thomas Smyth '08, Jess Cole '08

From Sadie...

Meng[illegible] '09, [illegible]ns '09, Brian Rus[illegible]ll '09,

From Commons...

Dani[illegible] Mitchell '09, Julian Danzin[illegible]

From Ryley...

From New Students...

to Winter

Iris Chang '09, Andrew Matin '09

to Blue and Silver

to Uncommons

Nkem Oghedo '08, Osei Wilks '08

to Underwood

eran DeBrun '08

to Andover Students

Riley Ga Hannah Bardo '10, itney Ford

Blue and Silver

((A Dance to Remember...))

"On my girlfriend's birthday I told her we were going to see a required music concert, but instead I had a cab waiting outside the Chapel to take us to Burton's Grill. I called beforehand to ask if Burton's would bring out the funfetti cake with chocolate frosting and blue writing that I had made and sing 'Happy Birthday' to her. It had 17 candles on it and I wrote, "Perchance, can you dance?" and then asked her to Blue and Silver. I knew it was kind of cheesy, but I had to think of something original because she said 'no' the first time I asked her to Blue and Silver last year!
-William "TB" Thompson-Butler '09"

My boyfriend made me cupcakes for Blue and Silver! A couple of girls in my dorm helped him hide them in my room. When he came to visit me later he told me to close my eyes. He pulled out a plate with cupcakes that read, "U + ME, B & S?" I wasn't expecting it at all! It was really sweet that he took the extra time to ask me in a special way.
-Aubrey Zimmerling '10

"Blue and Silver went way **above** and ***beyond*** my expectations! Uncommons is a pretty good eating structure, but they really pulled off turning it into a dance hall! Chocolate fountain-->**Ballin'**!"

- Joey Atiba '09

"I arrived around 10:30pm for my last Blue and Silver. My expectations were pretty neutral, so I really was not prepared for what I was about to witness. As I scoped out the dance floor, the song "Low" by Flo-Rida came on. He reached the lines "Next thing you know, shawty got low low low low.." A little dance circle maybe fifteen kids all got low together in perfect unison. Okay, not that weird, but then, the words "get low" were repeated over and over again and each time more kids were getting low, very low. Pretty soon, there was this wave effect going on across the entire room. It was too legit."

-Alyssa Warren '08

"I thought the crew that set up the dance did an excellent job with hanging the lights. Initially, I was skeptical about the size of the space but they blocked it off and the area for dancing was perfect. My swim bus got back late, so I only had 30 minutes there, but everyone and everything was so upbeat that I had a ton of fun !"

-Alanna Waldman '10

"My roommate found some face paint so my friends and I all painted our face. I was Spiderman. I looked so great. We got dressed in all black and went around campus reaking havoc. Until some freshmen whom we had never met scared us after we had scared them. It was terrifiying. Head of School Day fo lyfe. I loved it."

-Claire King '10

"Head of School day was so busy for me! I had Orchestra rehersal and theater rehearsal; those took up 6 hours! But I love to act and play so it wasn't as tedious as it sounds. When Mrs. Chase came in with the hockey stick, I was so ready!"

-Eric Sirakian '10

Students anxiously await the appearance of Babs...

Head of School Day

ohh the power of a field hockey stick...

Did YOU use your time wisely...?

"I did homework all day! I did three subjects of homework on Monday night and on Tuesday, I played Rockband and Guitar Hero until 4:00 PM. Then I pulled an all nighter and studied 15 hours for a Latin Test on Wednesday!" - Kyle Rogers '09

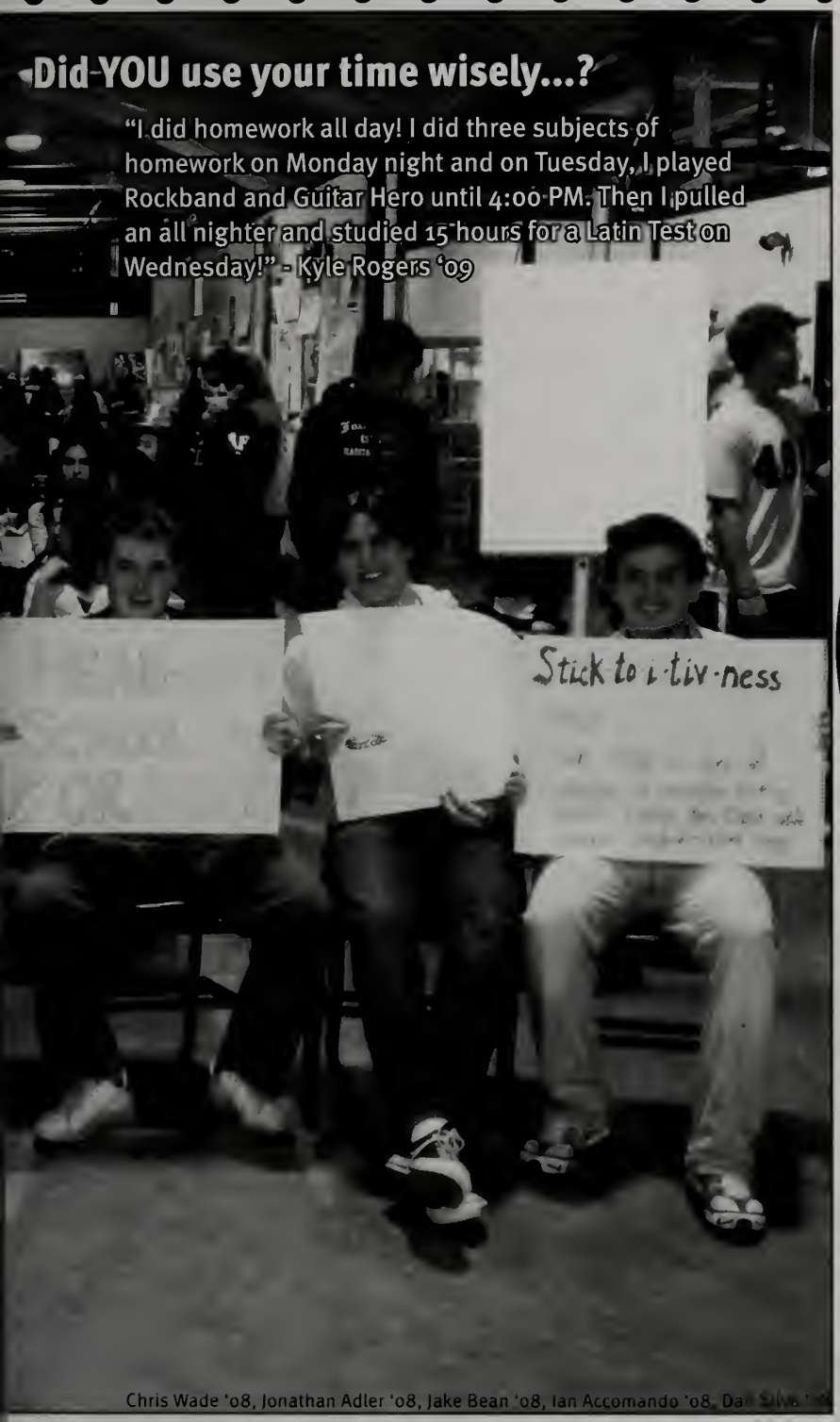

Chris Wade '08, Jonathan Adler '08, Jake Bean '08, Ian Accomando '08, Da[illegible]

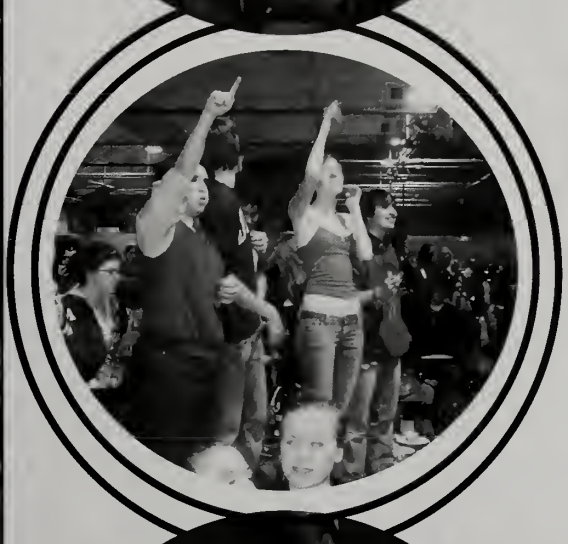

Katie Michaelson '08, Barbara Chase, Kelly Lacob '08

Thanks, Mrs. Chase. Four hours in Starbucks with my laptop, can't get much better than that.
-Nick Dean '10

"Head of School day was fun, but I spent a long time in the library studying for my calculus test!"
-David Chung '10

((Abbot Cabaret))

When students put on a talent show..this is what happens..

Azure

Ben Laccetti '08, Evan Hawk '08

Lily Shaffer '10

The Yorkies

"I only went to watch Chaotic because I wanted to check out Hypnotique's competition.
-Mandisa Mjamba '10"

"Evan Hawk '08 and Ben Laccetti '08 were really funny. The transformer skit with the helmet was hysterical and their music video in the library stacks was the weirdest and funniest thing I have ever seen."
-Breezy Jordan '09

"I thought Scogs '08 [Michael Scognamiglio] was really funny-the song itself [Most Beautiful Girl in the Room] was funny and Scogs and Alex Kalil '09 were completely hamming it up-they weren't embarrassed at all and it was really entertaining. Plus, the picking the random girl from the room was a nice touch."

-Lauren King '10

Campus Fashion

(Hoodies)
(Long Shirts)
((Timbs))
(Peacoats)
((Worn Leather Boots))
((ANDOVER gear))
PHILLIPS
ACADEM

((DORM))Life

..Top 10 Ways to Annoy your Roommate..

10. When he exits the room for his 3:00 am trip to the bathroom, hide under his bedcovers wearing a mask you created for theater class.
9. Send emails from his account to himself, from himself, from the future. (Citation: The Office. Plagiarism is a crime, kiddos!)
8. Eat his stash of food and then leave the poem "This is Just to Say" by William Carlos Williams where the sustenance used to be.
7. Eagerly observe him as he does his homework.
6. Go to bed early while he or she has a late night ahead and make a big show of putting on your pajamas, fluffing your pillow, and yawning.
5. Get dressed every morning to the Broadway soundtrack of Urinetown
4. Make him run lines with you for a play in a foreign language. Then laugh when he stumbles.
3. If he is having a parietal, enter the room with some board games and yell, "Who wants to play Boggle?!"
2. Whistle the Jeopardy theme song while he calls up a girl to ask her on a date.
1. When he walks in the door scream, "Whoopee! You're back!" And dance around the room giggling uncontrollably.

Blaire Pin[illegible]9

Michelle Kwon '09, Nathalie Sun '10

Jill Kozloff '09, M[illegible] '08

Matt Gorski '09

"On my first day of school, my roommate and I locked our keys in our dorm. Trying to find something to do, we went to the library and accidentally set off the fire alarm. Then we went back to the dorm and sat around for about 20 minutes until we realized that our house counselor probably had keys. Things have improved a lot since then. My keys are now on a hook, and I know which doors not to exit in the library."

--Emily Hutcheson-Tipton '10

Ziwerekoru Fumoduh '10

"Our dorms are where we sleep, and more importantly, where we don't sleep. They're where we talk, gossip, and debate. The dorm is where we paint our nails, do our hair, and borrow our roommate's clothing. It's where we celebrate birthdays and Friday nights, where we get homework help yet manage to never get any work done. Our dorms are our sanctuaries, our zoos, our second homes. If friends are the family we've chosen, then our dorm is the home we've adopted for ourself."

--Tiffany Li '09

Claire King '10, Hannah Ba[illegible]o '10
Alex Farrell '10, Nathalie Su[illegible] '10

Jack Wall[illegible] '09, Brian Sykes '09

Arnold [illegible]

Look Alikes

Annabel Bacon '09

Abby Collela '08

Alex Du '10

Charlie Dong '09

[illegible]am Pol[illegible]o

Foster Jebsen '08

ok
ok
likes
k
LOOK
Alikes
OK
Alikes
OOK
Alikes

Trey Meyer '09

Tom Foley '0

Dana Feeny '08

Anneke Heher '10

Tavie Abell '10

Cara Folkman '08

Are they the same person? NO!

Menelik Washington '09

DanCe, DaNcE

Where 'o where could that cute freshman
It's times like these when I MISS RYLEY
This room's rectangular, crowds packed tight
What an awful start to my Saturday night!
I walk the perimeter, tripping on stools,
I get stares from strangers, I look like a tool!

Chanel O'Brien '10

From Ryley...

...to Underwood

"Underwood is cool, but it's hard to replace classic Ryley. The presence of natural lighting is a plus though!"
~Michael Scognamiglio '10

The Ryley Roller...

"The Ryley Roller is a symbol of love and peace and all things good in the world! Share the love, buy some fries. No, but seriously, I love that van. If only the hours were as good as old Ryley...
~Brenna Liponis '10"

Claire King and Ziwe Fumudoh '10

COMMONS

((...Under Construction...))

"I never actually said goodbye to Commons-that seemed too final. I just walked out of Lower Right like it was any other day and went to take my math final. I didn't want to make a big deal about the renovation because then it would seem like the old Commons was completely gone. Though UnCommons is fabulous, it's hard not to miss something that was an integral part of my four years at Andover."

-Janet Scognamiglio '08

"The best thing about Uncommons is the acoustics. In Commons, we could barely hear anything, even if you were talking across the table. But Uncommons is great. So, as an experiment of audio projection, we decided to see how loud we would have to yell for people to hear us. Every time we would come into Uncommons we would yell "POOOP". Yes, "poop". People would look up and we would belt out "pooooOOOP" in different frequencies and in as many syllables as possible. I think we got as far as the salad bar where a person looked up in disgust."

-- JJ McGregor '08, Zach Dixon '08, Andrew Cox '08

UN COMMONS

((From four dining halls to one, Uncommons is a successful change))

Travis Wright '08, [illegible]s Theofanidis '08

Conor Deveney '11, Alec Abitbol '11

Trisha Mackie '09

Andrew Lee '10, Tim Wong '09

Uncommons is a bit more uncomfortable than Commons. The lines are longer and the tables fill up too quickly. I really do like the food and it's disturbingly healthy. I do mind the long walk from Fuess to Uncommons and its too bad that the last year of my PA eating experience has to be stuck in a place that isn't really that much better than Commons.

- Jimmy Xu '08

Caro[illegible]on '10

Shhhh...

Keeping it quiet in the Library

Remember that time we filled the elevator with stacks of books...

Megan Farquhar '09, Margaret Finch '09

Ben Schley '08

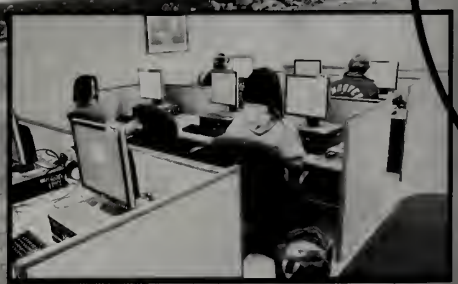

"The new library policies have ruined my week nights this year. I can no longer sit and have a normal conversation in the lobby with my friends, without getting interrupted every sentence and a half to be told to quiet down. I can't do my regular laps around the first floor, I can't check my Facebook in between "stack sessions" but whatever, GW will have to do for the rest of the year."

-Carolyn Chica '08

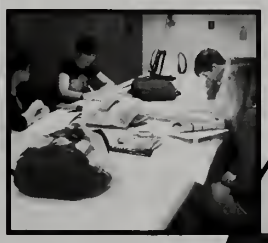

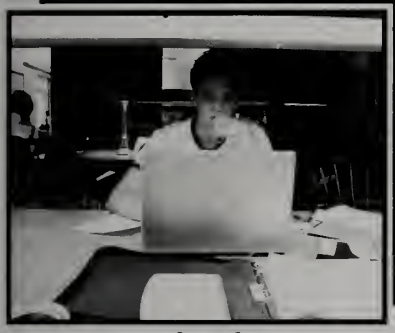

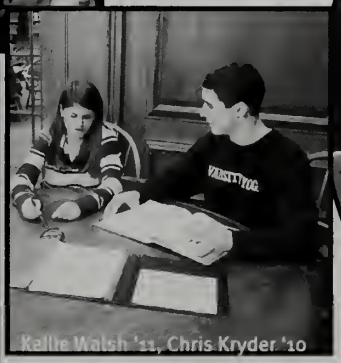

Kallie Walsh '11, Chris Kryder '10

Julian Azaret '08, Scott Dzialo '09, Tiffany Li '09, Amanda Shpigler '09

"The new set up of the library has really thrown off my balance at this school. It's not only a new furniture arrangement, but a whole new personality for our once beloved library. I see a decline in the number of people going to the library each night because of the disappearance of the computers. BRING THEM BACK!"

-Eliza Dewey '09

"I just feel like the library proctors are my babysitters..."

-Jackie Wallace '10

Luke Duprey '10, Rosie Raymond-Sidel '08

One day Kaitlin Gaiss '09 and I were walking downtown on the back road by Doherty Middle School and these weird sixth grade boys kept asking us if we went to Phillips. Neither Kaitlin nor I responded because we were surprised and a little creeped out. When they asked again I OBVIOUSLY knew that they were trying to "catboner" us, so I didn't say anything. Of course, Kaitlin, completely oblivious, replied, "YEAH! WHY?!" The kids just awkwardly said, "Oh, uh... Catboner!" It was painfully lame. Clearly, it was their first time trying it out.
-Kaitlyn McInnis '09

Peter Chapin '10, Caitlin Crook '09

I go downtown every Thursday because I have a big free in the middle of the day. I get my iPod and walk down, find myself a spot in Starbucks, get a coffee, and work for a couple of hours before heading back up for sixth period. After awhile, they recognized me and knew what I ordered. I like the music Starbucks plays. Also, I run into parents of teammates and talk with the other Starbucks regulars. On occasion, Johnny, from ARC, will find me and sit down to chat with me for a good 30-45 mins. He'll tell me how hard he's been working out, how his job is going, how many new awards he has won, and also how "wasted" he got last night off of Coke (as in, the soda).
-Jamie Harisiades '08

Celia Le[illegible] '10, Riley Gardner '10
Kitten Sherrill '10

Alex Farrell '10

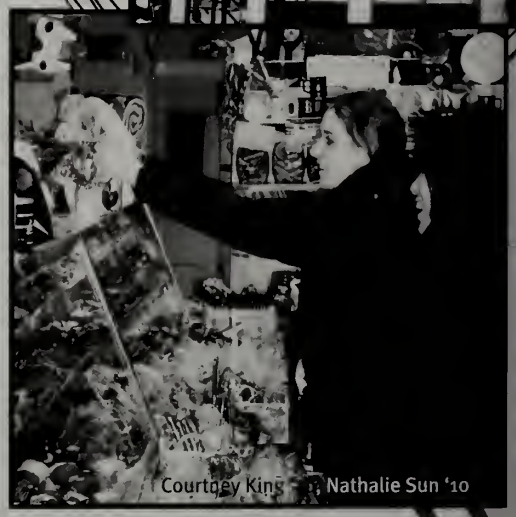
Courtney Kin[illegible], Nathalie Sun '10

My favorite food from downtown is the nachos from Dylans. Once when Emily Little '09 and I were walking back up the hill afte[illegible] a Starbucks run she was holding my favorite drink - caramel apple [illegible]der - and completely wiped out on a patch of ice. But she skillfull[illegible] managed to not spill a drop.
-Alissa Fromkin '09

Take a Trip...

Downtown

laire King '10

Got a case of... SENIORITIS?

OH EIGHT!

Sarah Pucillo '08, JJ McGreggor '08

Kylee Minor '08

Liz MacMillan '08

Nkem Ochedo '08

"I love standing by the sign-in books at 8 PM and watching everyone else sign in and not have to! While they do it, I yell, "two more years!""
- Kate Foley '08 on being a Senior

"I love listening to underclassmen complain about study hours."
- Kie Watanabe '08

Really, who needs Barbara Landis Chase when you rule the school? As a senior, you are your own boss, not to mention the boss of all the underclassmen too. You don't have to be in a place of study by 8pm (even though you probably are anyway), and you get a whole extra hour to be outside of your dorm on Friday nights. But, it's really not all fun and games, it's emotional too. I get very nostalgic, sometimes, when I'm walking downtown or getting water from the water cooler. I think to myself, "In twenty years, I'm not going to remember what was above Dunkin Donuts," or "Will this be the last time that I ever use a water cooler?" In the nostalgia of leaving, we try to cease our opportunities before it's too late. Luckily, lower year I made a list of all the things I wanted to do before I graduated. So far, I'm 1.5 for 4. The list includes; go into Pierson (check), pole vault, attend a JSU meeting, and pee in all the bathrooms on campus (half check). Also, as the time until graduation nears, all of us want to make a big impact on the school, so that we will always be remembered. An idea I had was to create a Commons cookbook entitled, "How Not to Get Mono while Eating a Nice Meal: A Do it Yourself Guide to Commons." The idea failed, however, when the only suggestions I could come up with were to use paper plates, plastic silverware, and make Mac and cheese by putting cheese and pasta in the microwave. Regardless of how and if we are remembered, and how and if we do remember, the most important fact will stick, we did it.

-Grace Gordon '08

"I just like the fact that there is no one else to be intimidated by anymore."
- Ker Yu Ong '08

Sayoko Kumamaru '08, Simone Hill '08, Elinor Garcia-Garcia '08

"CLOSED DOOR PARIETALS!!"
- Sally Poole '08

Student Schedules

((A typical day as an Andover student...))

First Period ((8:00-8:45 am)): Sleep in!

"zzzzzzzzzzzzzzzzzzzzz"

--Caroline Gezon '10

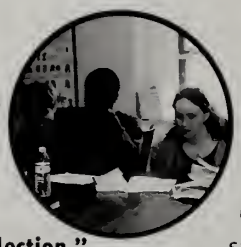

"I rigged the election."

--Corey Angers '11

Second Period ((8:55-9:40 am))

"That particular class was interesting because we had two of the students teaching it; its a weekly thing we have. During that class we got to "sacrifice" Mr. Busis" the same way people in the Odyssey (we're studying that right now) sacrifice animals to the gods. We even had chanting and a fake knife made out of cardboard..."

--Elina Segreto '11

CONFERENCE! ((9:45-10:15 am))

I drop by senior tea to get fuel but then I always go early to Physics so I can do my homework. Of course I don't usually finish it all in twenty minutes, so I usually continue into the class period. I've learned that self-instruction really is the best way to suceed in Physics 550.

-Osei Wilks '08

Third Period ((10:20-11:05 am)): Biology 100 with Mr. Holley

"Max (Maxwell Parlin) tells us like every morning that he's on his 14th pair of boxers and how he has to do the laundry, but really no one cares. Oh, and Greg Blaze gives me dirty looks when I'm messing around, I don't know why. Cory Angers moves his face in hilarious ways when watching Mr. Holley. Mr . Holley always goes off on random tangents about everything. We spent the whole last period talking about sex cells and googling random images. After the class, Mr. Holley was like, 'Wow, we wasted that class.' Oh, and Chioma's phone goes off every day; she finally figured out how to put it on vibrate two months later!

- Stella Girkins '11

"Yeah Chiomas phone went off everyday for 2 months (laughs). Greg has fallen asleep a ton in class. Mr. Holley goes, 'could you just pretend to be in school? Just fake taking notes and nod your head!' He's always sporting the turtleneck and vest! He's the man; I love that class. Oh, and I dont know what Stella's talking about, that boxer thing was one time!"

-- Maxwell Parlin '11

Six Classes as a *Freshman*. Gym and Theatre as a Lower

Fourth Period ((11:15 am -12:00 pm): History 340 with Dr. Quattlebaum

"When we learned about the French Revolution, Dr. Quattlebaum assigned parts to all the students in our class so we could sort of act it out. Some people were peasants or nobility or bourgeoisie. I volunteered to be Louis XVI. I later learned that I, Louis XVI, was executed on January 21st, my birthday. At least now I'll never forget when Louis XVI was executed!"
-Jane Thomas '10

"There's really no better way to start your day out than by listening to Dr. Q belt, 'All You Need is Love.'"
-Lily Shaffer '10

Fifth Period ((12:10-12:55 pm)): LUNCH

"Fifth lunch is the perfect time of the day because it's not too early and it's not too late! Zulema is always making sandwiches during fifth and at that time, she has completed her fourth period warm-up and she's on top of her game!"
- Lindsay Newman '09

Sixth Period ((1:05-1:50 pm)): FREE!

"Free periods are like your schedule's way of apologizing for the rest of the day."
-Breet Achin '08

"Free periods are a time to chill and watch shows online in the PACC."
-Jasmine Stovall '10

"I've only really had a free period one term since i've been at andover, more like two lunches."
-Cassius Clay '09

"I don't feel like I have free periods, just a really short day...I have 5th, 6th and 7th free, so I pretty much bum around."
-Mai Kristofferson '09

Seventh Period ((2:00-2:45 pm): Economics with Mr. Perry

"The other day Mr. Perry's cell phone went off twice in the middle of class(a funny reversal of roles), and he responded, 'Oh my, no one ever calls me!' "-
-- Grace Gordon '08

History 300 as an Upper. Senior Fall. Senior Spring.

sports

54 Volleyball
56 Field Hockey
58 Football
60 Boys Soccer
62 Girls Soccer
64 Waterpolo
66 Boys Cross Country
68 Girls Cross Country

70 Boys Basketball
72 Girls Basketball
74 Boys Hockey
76 Girls Hockey
78 Track
80 Boys Squash
82 Girls Squash
84 Boys Swimming
86 Girls Swimming
88 Nordic Skiing/SLAM
90 Wrestling

Volleyball

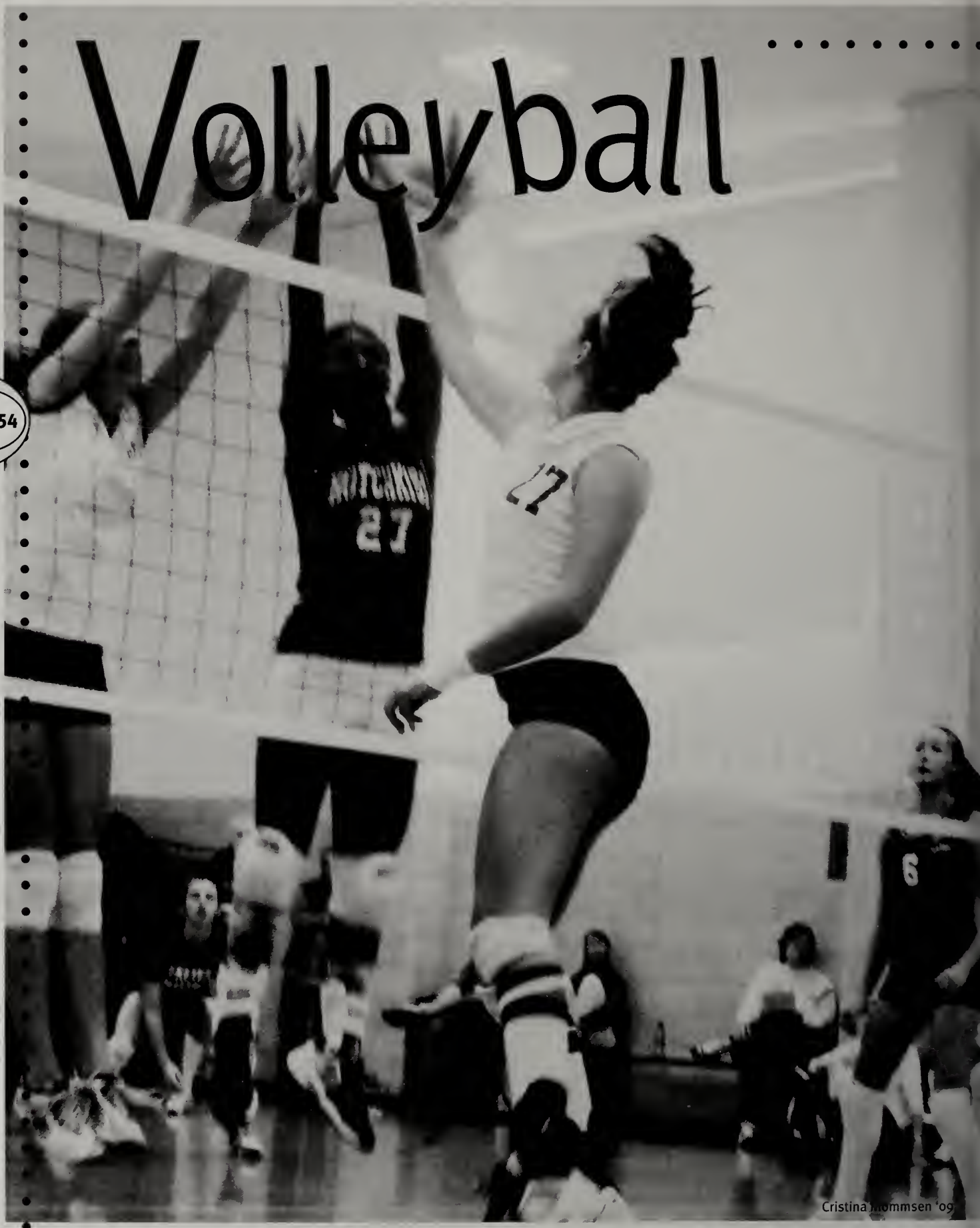

Cristina Mommsen '09

Lauren Shelvin and Cassidy Carpenter '08

A SCORE

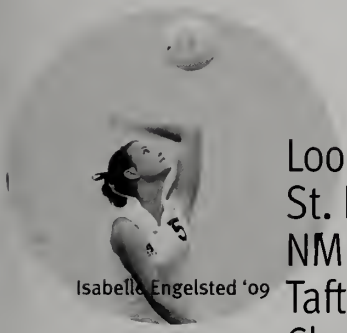

Isabelle Engelsted '09

Loomis	3-0	NMH	3-0
St. Paul's	3-1	Hotchkiss	0-3
NMH	2-0	Deerfield	2-3
Taft	2-1	St. Pauls	3-0
Choate	3-0	Worcester	3-0
New Hampton	3-0	Exeter	0-3
Exeter	3-0	Tournament	1-3

"During practice we ALWAYS have to have music on; it keeps us pumped up. That and doing crazy team psyches, like Rapper Day or Princess Day."
-Captain Cassidy Carpenter '08

Atima Lui '08

Pre-Game Ritual:

Hit the ground 7 times, clap 7 times.
Hit the ground 3 times, clap 3 times.
Hit the ground once, clap once.
Raise you finger into the air.
GO BIG BLUE!

Soulja Boy, anyone?

Melissa "Bionic Woman" Yan '10

Lauren Shevlin '08

Cassidy Carpenter '08

A lot of schools see their best games against us and they rise to our playing level. We always bring our A game.
- Cristina Mommsen '09

Field Hockey

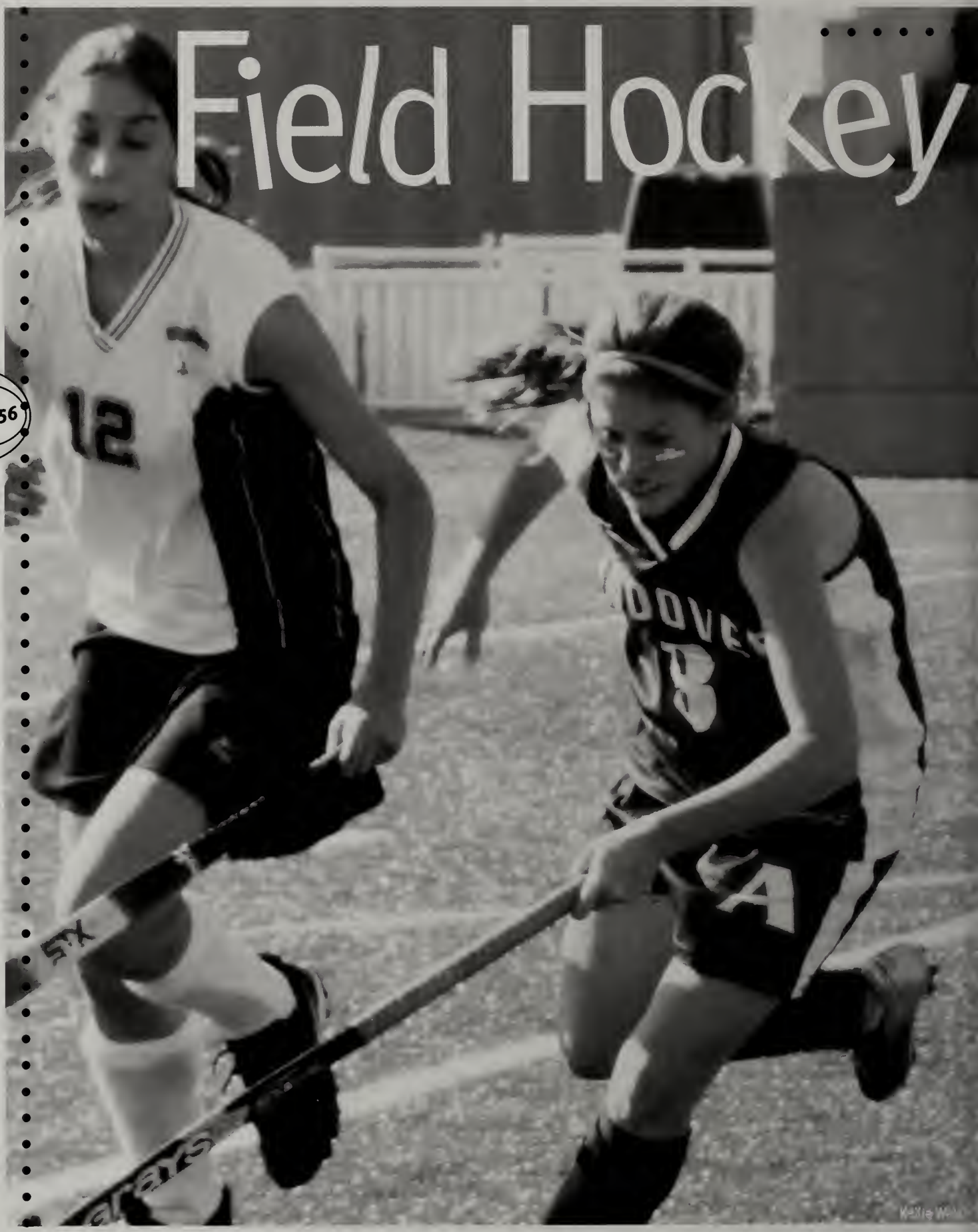

A SCORE

Governor's	3-0
Loomis	2-2
Brooks	1-1
Tabor	1-0
St. Marks	0-1
Choate	2-1
Milton	3-1
Noble & Greenough	1-1
Middlesex	1-0
NMH	2-0
St. Pauls	1-0
B.B. & N.	3-0
Cushing	3-1
Exeter	1-2
Deerfield	1-0
Hotchkiss	0-3

Britney Van Valkenburg '08

Pre-game rituals:

- Kiss your hands and slap the bottom of the scoreboard.
- Circle up around the sticks for the half-time cheer, "Who do voodoo? We do voodoo! Fight, fight, fight! Huh!" Remember, hold hands, left leg in the air first, switch legs, and clap your hands.

"You know it's tough being a manager. As I walk down the field to obtain the other team's roster, I think to myself, 'Like totally, for sure, I just got a manicure. The sun, I swear, is bleaching out my gorgeous hair! 24, 64, I don't even know the score! Win, win, fight, fight, gee I hope I look all right!' (This was actually stuck in my head one game after hearing a freshman sing it on the path...oh freshmen)."

-Manager Kelly Fox '08

Jamie Haristades '08

Nancy Ann Little '08

"We aren't just a team. We're a family. We all love each other and get along so well. Everything we do is for the benefit of the team. That is the main reason why we always do so well."
-Captain Lindsey Weiner '08

Lindsey Weiner '08

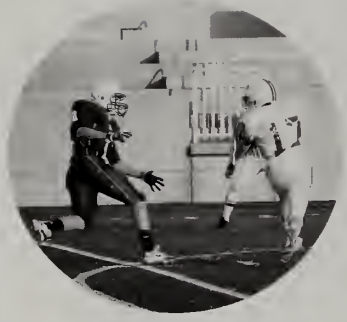

A SCORE

Loomis	32-6
Tufts	21-20
Choate	11-8
Cushing	24-6
NMH	42-15
Deerfield	9-20
Worcester	21-7
Exeter	24-14
CHAMPIONSHIPS	7-41

"Andover/Exeter was built up the entire year and I couldn't wait to get out on Exeter's field. I received calls from alumni wishing me luck and telling me to make sure I BEAT Exeter. Just walking onto the field was a real exciting experience that I will remember forever."

-Bryan Farris '08

"We yelled at the last practice before A/E to imitate the conditions that we would b playing under. Audible signals are incredibly important, especially for receivers, a we practiced calling audibles under the cheers. I am able to say that in my time at I fought the good fight, defeating Exeter each of my three years. "

-Matt Gaske '08

"I wear the # 40 on my cleats because of Pat Tillman (a man who gave up $3.6 million in the NFL to join the Army and later die in Afghanistan). I where this number on my cleats in honor of those men and women who serve our country."

–Zach Boyd '10

"We had a little competition with the field hockey team. The conditions were that if we beat them they would have to wear our practice jerseys for a day, and if they won we would have to wear theirs. Let's just say their jerseys were nice but incredibly small."

- Bobby Vardaro '10

Football

"After every victory, we return to the locker room and blast the song "Indian Outlaw" by Tim McGraw. I'm not sure how it started, but we've all grown to love hearing that song."
–Joey Atiba '09

Soccer
boys

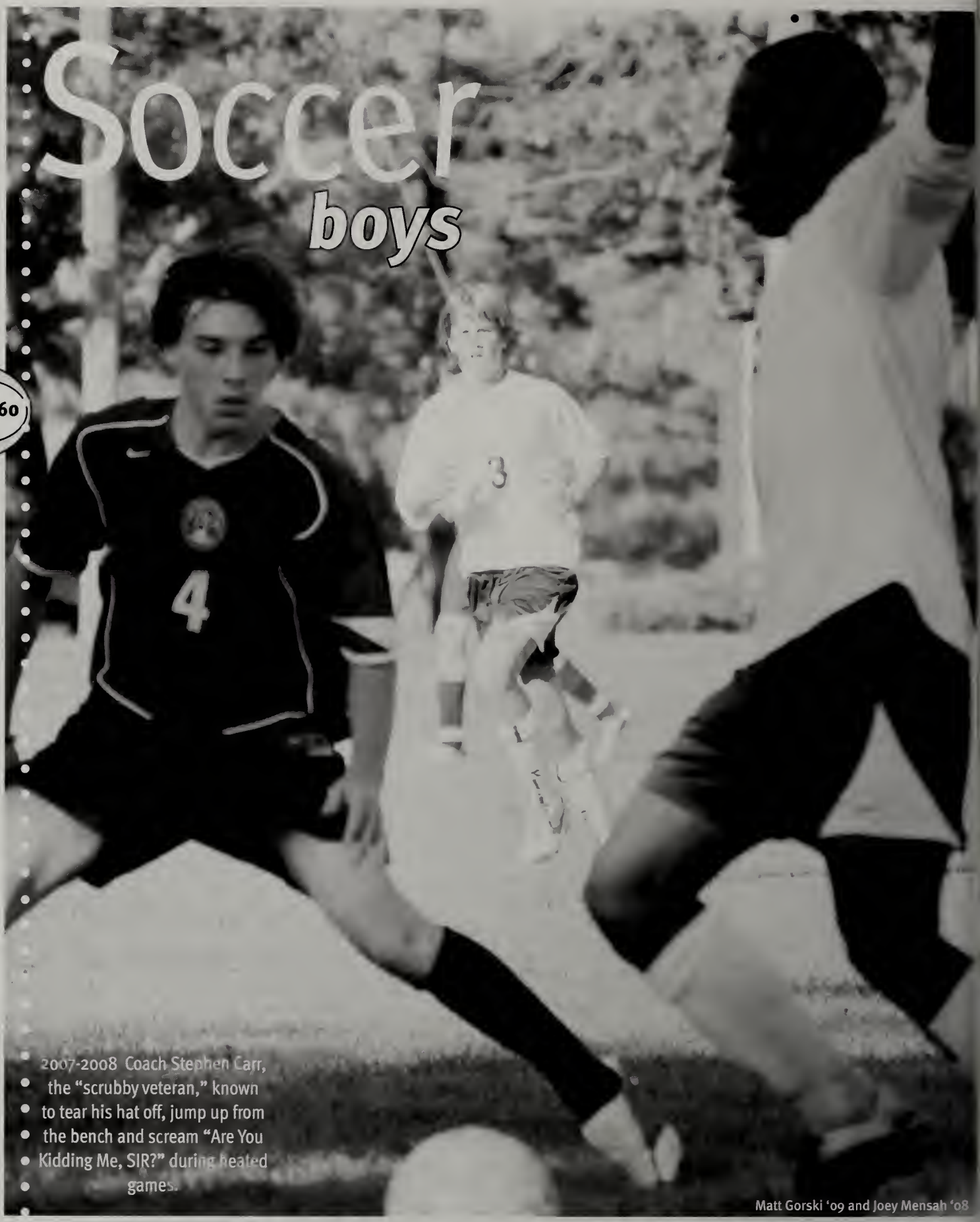

2007-2008 Coach Stephen Carr, the "scrubby veteran," known to tear his hat off, jump up from the bench and scream "Are You Kidding Me, SIR?" during heated games.

Matt Gorski '09 and Joey Mensah '08

"With 13 minutes left in the game against Winchedon we were tied 2-2. We got a free kick from about 25 yards out, and somehow the ball got through their entire back line and ended up at the feet of John Twomey '08. He put it in the back of the net for the 3-2 win. "**–Chris Wade '08**

ROO!
Pre-game tradition: Always play soccer volleyball the day before games.

A SCORE

St. Paul's	1-2
Brooks	2-0
Loomis	1-1
Holderness	4-0
Tabor	3-0
Taft	0-2
Choate	3-0
Winchendon	3-2
Berwick	1-0
St. John's Prep	3-2
NMH	0-1
Cushing	5-1
Deerfield	3-3
Worcester	2-2
K.U.A.	4-4
New Hampton	8-0
Exeter	4-2

"The video game Donkey Kong (DK) is really popular with the team. Since DK loves bananas, a new expression came about. 'Get that bundle. Eat that Bundle. Love that Bundle.' If you listen closely, whenever the team scores a big goal, you can hear someone yell something about a "bundle of bananas."
– Captain Zach Dixon '08

Brisco '10

A SCORE

Rivers	2-4
Middlesex	4-0
Loomis	2-1
Brooks	0-2
Tabor	2-1
Choate	1-0
Governor's	1-0
Noble & Greenough	1-2
St. Paul's	2-0
NMH	1-2
Thayer	1-1
Deerfield	3-0
B.B. & N.	4-0
Holderness	6-0
Exeter	1-1
Tournament	3-2
Semi Finals	4-1
CHAMPIONSHIPS	1-0

Courtney Macdonald '11

Emily Little '08

Rosie Raymond-Sidel '08

Nicole Lee '08

"Whenever the ball goes out or is stopped during the game, I talk to myself a little. I have the usual sort of pump up thoughts, "This play could be it. This ball could lead to a victory or a loss."

-Captain Dana Feeny '08

Team tradition: The annual World Cup Game. The team is split into teams and each team chooses a country to represent. Come to practice decked out in body paint and your country's colors!

"Most of a game is instinctive, you do what needs to be done and your body makes it happen. It's a great feeling after you've scored a goal: a sense of relief, excitement and anticipation all at the same time. One practice we were doing a shooting drill and anytime someone shot it over the goal she had to take a lap. Somehow it became an inside joke. Whenever anyone missed we'd say, 'Take a lap'".

– Captain Jenna Castellot '08

Soccer girls

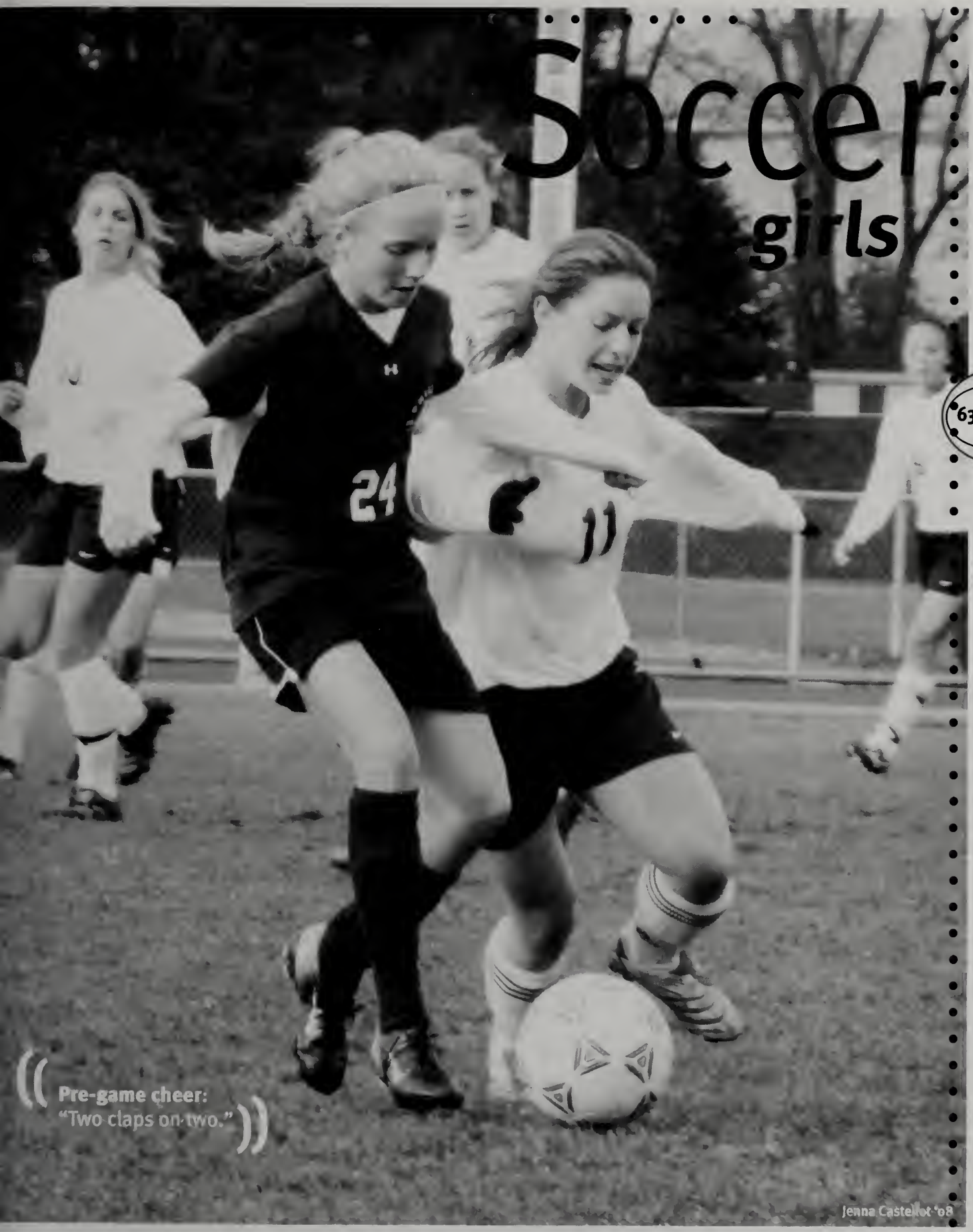

Pre-game cheer:
"Two claps on two."

Jenna Castellot '08

Waterpolo

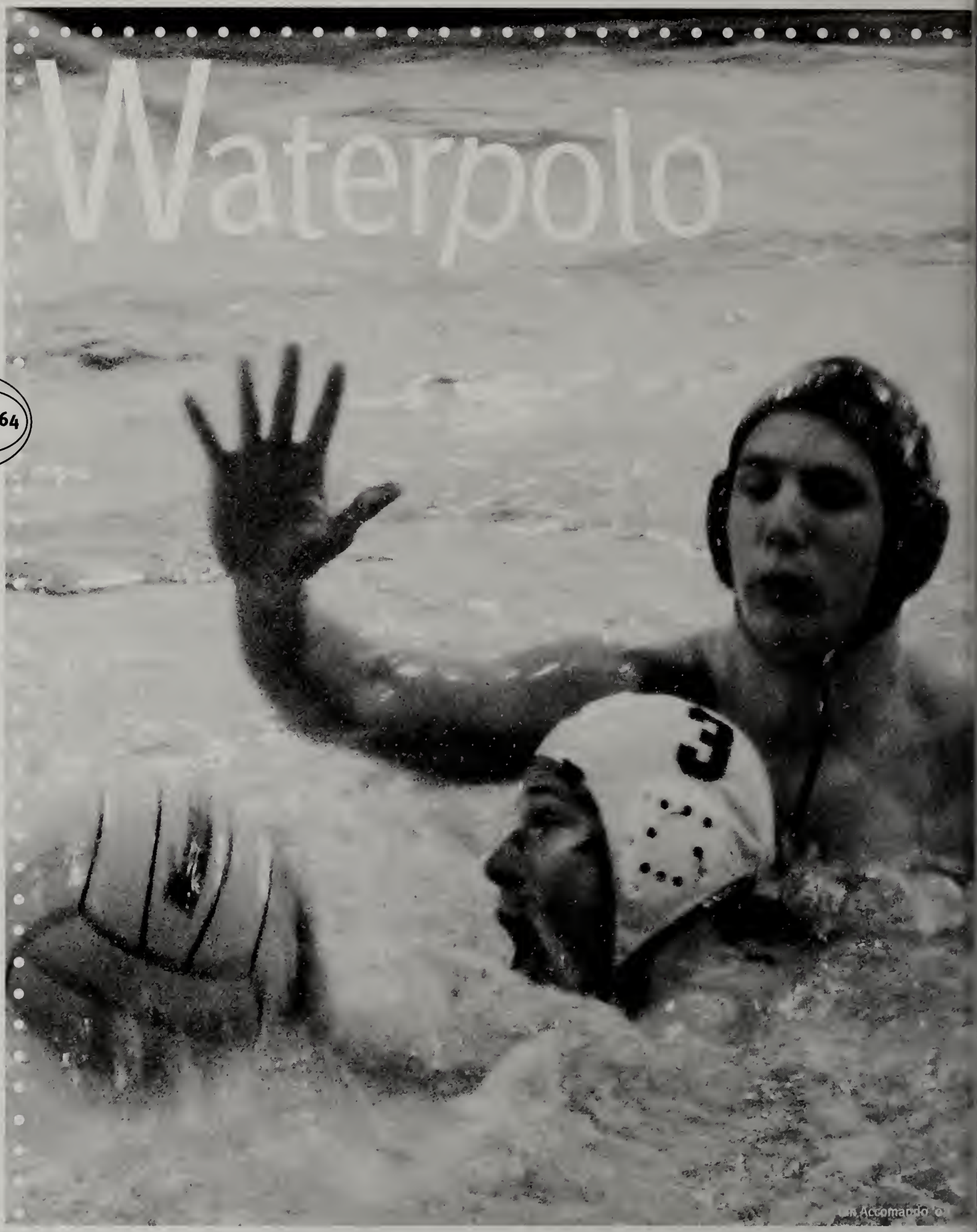

Los Accomando ©

A SCORE

Deerfield	4-13
NMH	23-5
Exeter	2-16
Loomis	9-10
Suffield	6-18
Hopkins	2-12
Williston	6-8
Hotchkiss	4-5
Suffield	5-11
Choate	8-17
St. John's Prep	18-3
NMH	23-7
St. John's Prep	12-9
Deerfield	1-8
Exeter	1-8

William Faulkner '09

"Frankie spent a lot of time with Doublebrick girls, so he got dubbed "Doublebrick."
-Ian Accomando

Inside Jokes:

- **Coach Ferguson!**
- **The Parker Washburn Drill**
- **"I noticed that you're pretty gangster...I'm pretty gangster myself." (A shirt Coach Fox wore during practice one day...)**

"We had a pretty rough season without the force from our '07 players, and our end-of-season record was certainly not what we had hoped. As a senior, though, I was grateful to share one last season with my fellow teammates, especially the other seniors: Phil Meyer, Ian Accomando and Julian Azaret. It was also fun to see the freshmen improve over the course of the season, as a reminder of how far I too have come. Four years ago, I joined the water polo team to stay in shape for swim season. Now I have grown to love the sport and am forever indebted to my coaches and teammates for that."

--Kevin Zhai '08

Someone has performed well? Pass the log shirt, which pictures people cutting down a tree. Remember to sign your name on it!

Motto: Run Fast

"Eli Grober likes to sing songs from "Mulan", "The Little Mermaid" and basically any other Disney movie where the main character is female. People join him and there's a whole chorus."
–Eli Howe '09

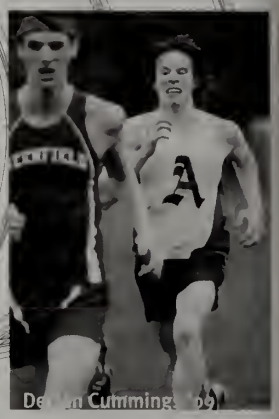
Dr[illegible]n Cummings '09

Eli Grober '09

A SCORE

Cantebury Invitational	1st
Choate	25-32
Lawrence Academy	15-50
St. Paul's	35-22
NMH	20-40
Deerfield	21-39
Interschols	3rd

"Six days a week, running 5-6 miles every day, we're not exactly like a family- too many kids for that-but we're a tight group."
–Ben Ho '11

Hecto[illegible]ntron '08

Phil[illegible]er '10

Tim McLau[illegible]hlin '11

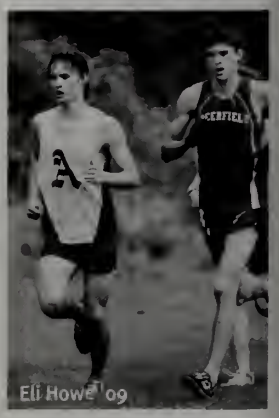
Eli Howe '09

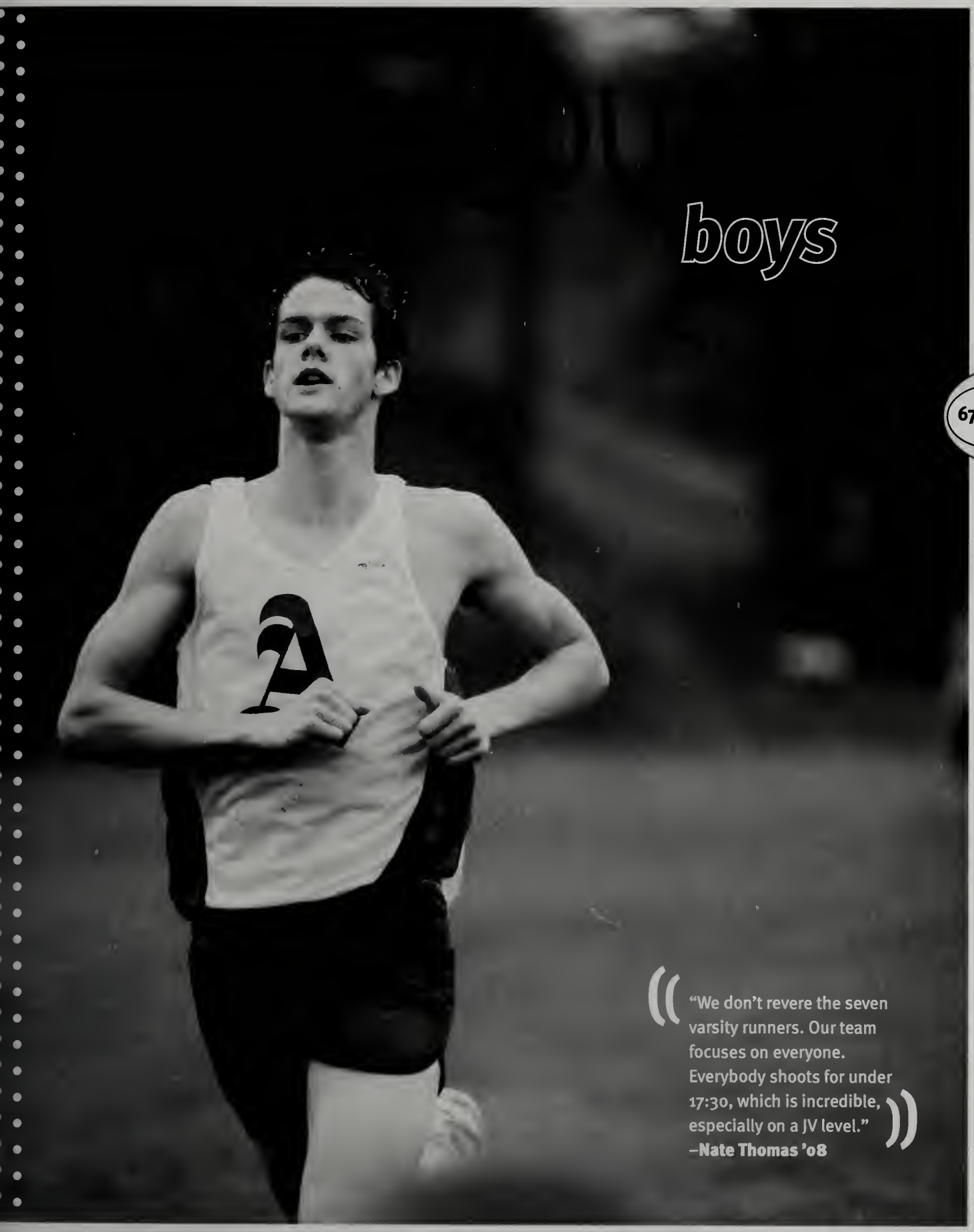

boys

"We don't revere the seven varsity runners. Our team focuses on everyone. Everybody shoots for under 17:30, which is incredible, especially on a JV level."
–Nate Thomas '08

Cross Country
girls

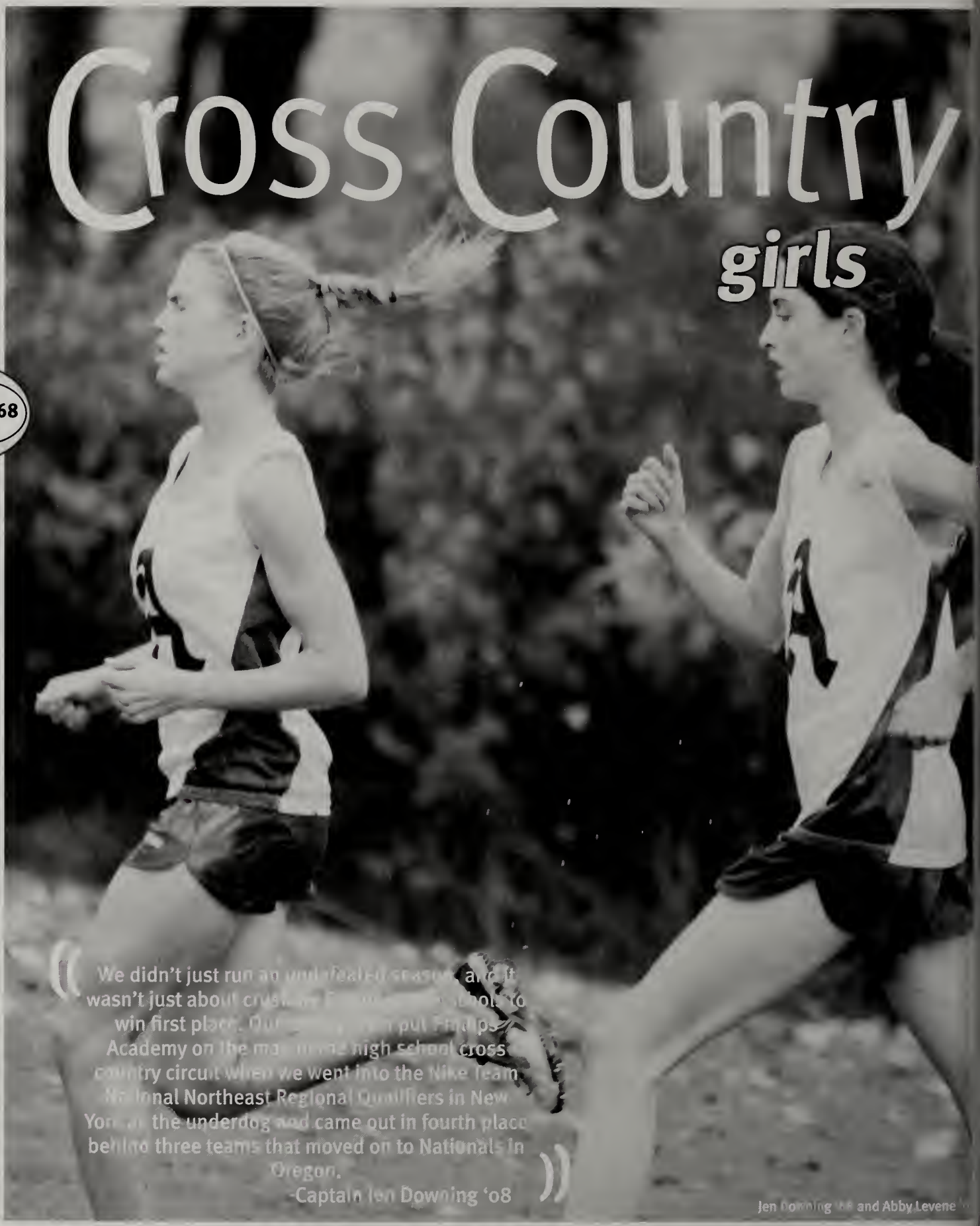

"We didn't just run an undefeated season and it wasn't just about crushing [illegible] to win first place. Our [illegible] put Phillips Academy on the map in the high school cross country circuit when we went into the Nike Team National Northeast Regional Qualifiers in New York as the underdog and came out in fourth place behind three teams that moved on to Nationals in Oregon."

-Captain Jen Downing '08

Jen Downing '08 and Abby Levene '[illegible]

Traditions: Under 20-Shirts
Friday campus runs
"With the wings on our feet we just can't be beat, cross-country."

Kie Wa[illegible]nabe '08

"My mindset varies depending on the race. This season I learned a lot about the mental aspects of running, like maintaining a positive energy and building confidence. Additionally, Coach Lang always said, 'Cross Country races are won, in the moment, on the course, with guts and heart.' I remind myself of that often."

-Berol Dewdney '09

Annie McD[illegible]ough '09

"When we're all standing on the line it's a crazy feeling. Everyone is really excited until the starter goes, 'take your mark,' Then everything goes silent. The moment the gun goes off it's like this sudden burst of energy. It's hard to explain but my mind goes totally blank for a split second and my legs take over. I start off a lot faster than I think I can, but then I get into a rhythm. Usually when I'm running a race, I get a really random song stuck in my head. Usually something really terrible like Shania Twain...embarrassing..."

-Sara Ho '08

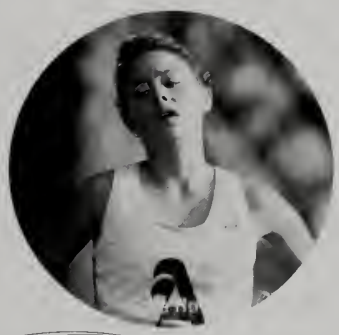

A SCORE

Choate	15-48
St. Paul's	17-46
NMH	15-50
Deerfield	15-50
Interschols	1st

Aubrey Z[illegible]g '09

"We never won a game, but when we saw the other teams' eyes light up, seeing that they were playing against PKN, we knew that cluster soccer was worth it."
-Kevin Ofori '09

A SCORE

FINALS

West Quad North
-vs-
((Abbot)) winners

"Cluster soccer was the highlight of my soccer career at Andover. It brought together the comptetiveness I had growned used to in JV Soccer with the comraderie and enjoyment you get from playing amongst friends."
--Frank Pinto '08

"I don't play *games*."
- Jonny Mok

Spencer Rice '09

((My team, WQN, was a mix of really random kids as far as athletic talent goes, but we really meshed and made it to the Championship...and los,t sadly. For some reason all the other teams hated us and got really angry when we did well, which was almost always. I guess it was because we had kind of an alternative playing style, joked around a lot, and still won all the time.
-Alyssa Warren '08))

CLUSTER soccer

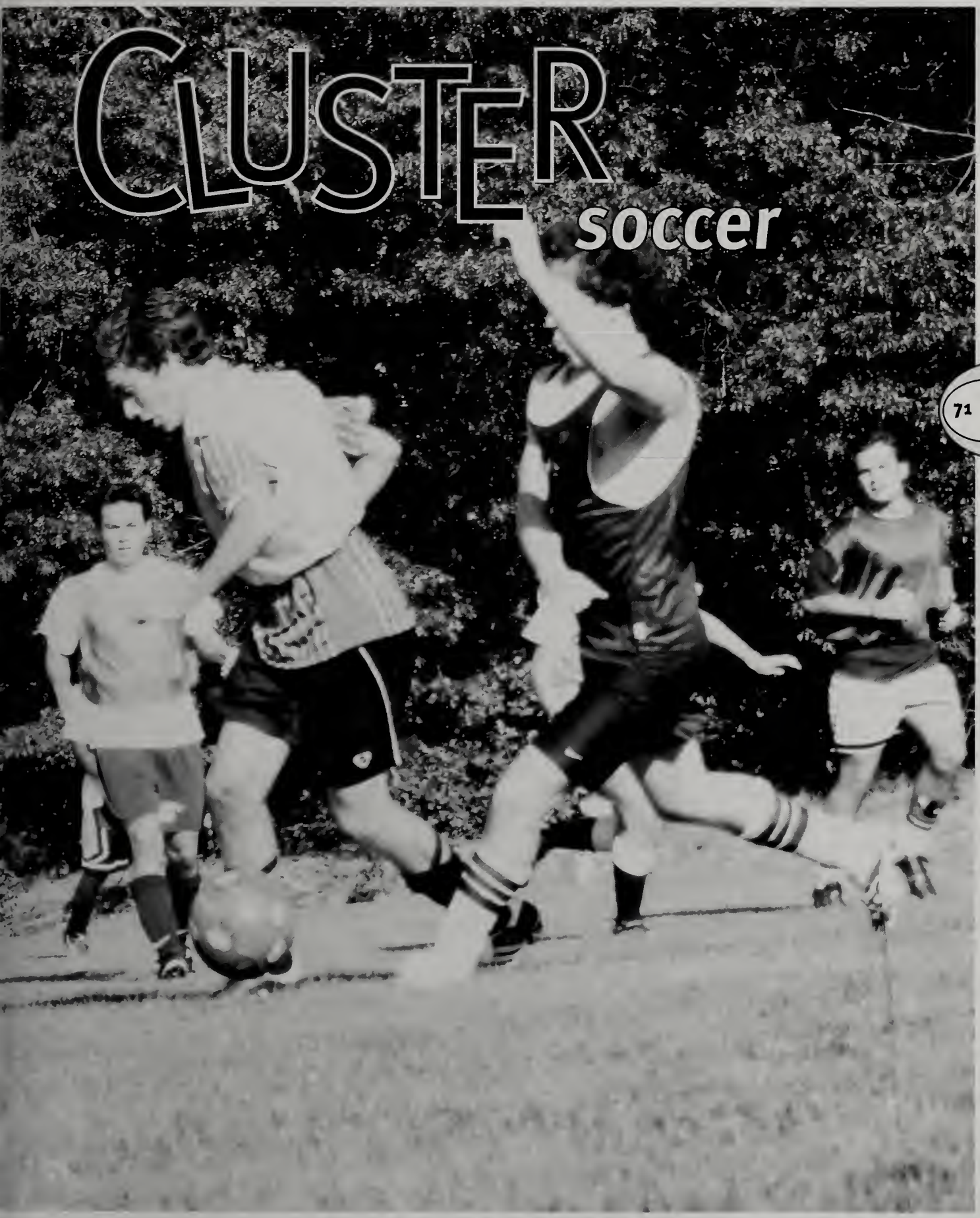

Basketball girls

Kelly Fox '08

Annie McDonough '09

Kourtney DiPierno '09

Catherine Copping

Hailee Minor '08

A SCORE

Brewster	90-17	Deerfield	56-39
New Hampton	35-44	Noble & Greenough	37-54
Cushing	59-47	Worcester	49-65
Choate @ Hotchkiss- Tourney	31-42	Brooks	55-41
		Exeter	45-47
Deerfield @ Hotchkiss- Tourney	43-27	Tabor	35-59
		Suffield	34-51
Choate	39-27	B.B.& N.	
Tabor	41-57	NMH	
Milton	43-35	Rivers	
Thayer	55-32	Exeter	

"After I score, I always point to the teammate who provided the assist. This season will be my last at Phillips Academy but it has also been my best. I am thankful that I shared it with this group of girls."
–Kelly Fox '08

Team Motto: Empty the tank!

Pre-Game Rituals: Share individual and team goals before each game.

Do you remember beating Brewster Academy 90-17 in the season opening game? Or the team snowball fight in the middle of nowhere Hotchkiss with no cell phone reception?

Inside Jokes:

"Kourtney, take your own foul shots."
"Cowboy boots"

"For the tournament over winter break, the team stayed overnight at a hotel. Kelly Fox '08 and I returned from breakfast the morning of our 2 games to find our hotel room flooded with water. Luckily, I was wearing my uniform, but all of our bags were soaked. An unexpected way to start off the tournament, but funny in retrospect!"
–Annie McDonough '09

Team Traditions:

The "Try-out MVP Award:" an ugly little award passed down for 15 years made from old cut-up hockey sticks, a puck, and tape. This year's recipient: Brian Safstrom '10

The "Captain's Stick," passed down to each captain from year to year. Have the Captain, Andrew Cox '08, etch his name into the side of it.

Arrive to practice at 4pm to watch the film of a previous game and then get onto the ice by 5pm.

A SCORE

		Tilton	5-2
		Exeter	1-2
Worcester	S 1-3	St. Sebastian's	7-1
Lawrence Academy	3-4	Thayer	7-3
Pomfret	6-0	Noble & Greenough	3-0
Holderness	5-2	Winchendon	3-2 (OT)
Pingree	4-2	Loomis	5-1
Hotchkiss @ Milton-Flood Marr	1-2	Deerfield	3-6
		Belmont Hill	6-3
Westminster @ Nobles-Flood Marr	3-4	B.B. & N.	5-4
		K.U.A.	4-2
Nobles @ Nobles-Flood Marr	3-5	GDA	T 4-4
		Cushing	
TBA @ Milton-Flood Marr	2-1	Tabor	
		Brooks	
Choate	3-4	NMH	
		Exeter	

"This is the best team I could ask to finish my Andover career with. Everyone's happy all the time. Compared to my lower and upper year teams, this team blows them out of the water.

–JJ McGregor '08

"Hey guys, where's *Jeremy*?"

Remember the 3-0 win against Nobles: the turning point of the season after that rocky Christmas tournament? Glenn Stowell '09 had tons of clutch saves in that game.

"I try to emphasize that we can't underestimate our opponents. We have to come to every game ready to play like it's our last game. You leave the ice with no regrets."

–Captain Andrew Cox '08

Bobby Farnham '08

JJ McGregor '08

Glenn Stowell '09

Hockey *boys*

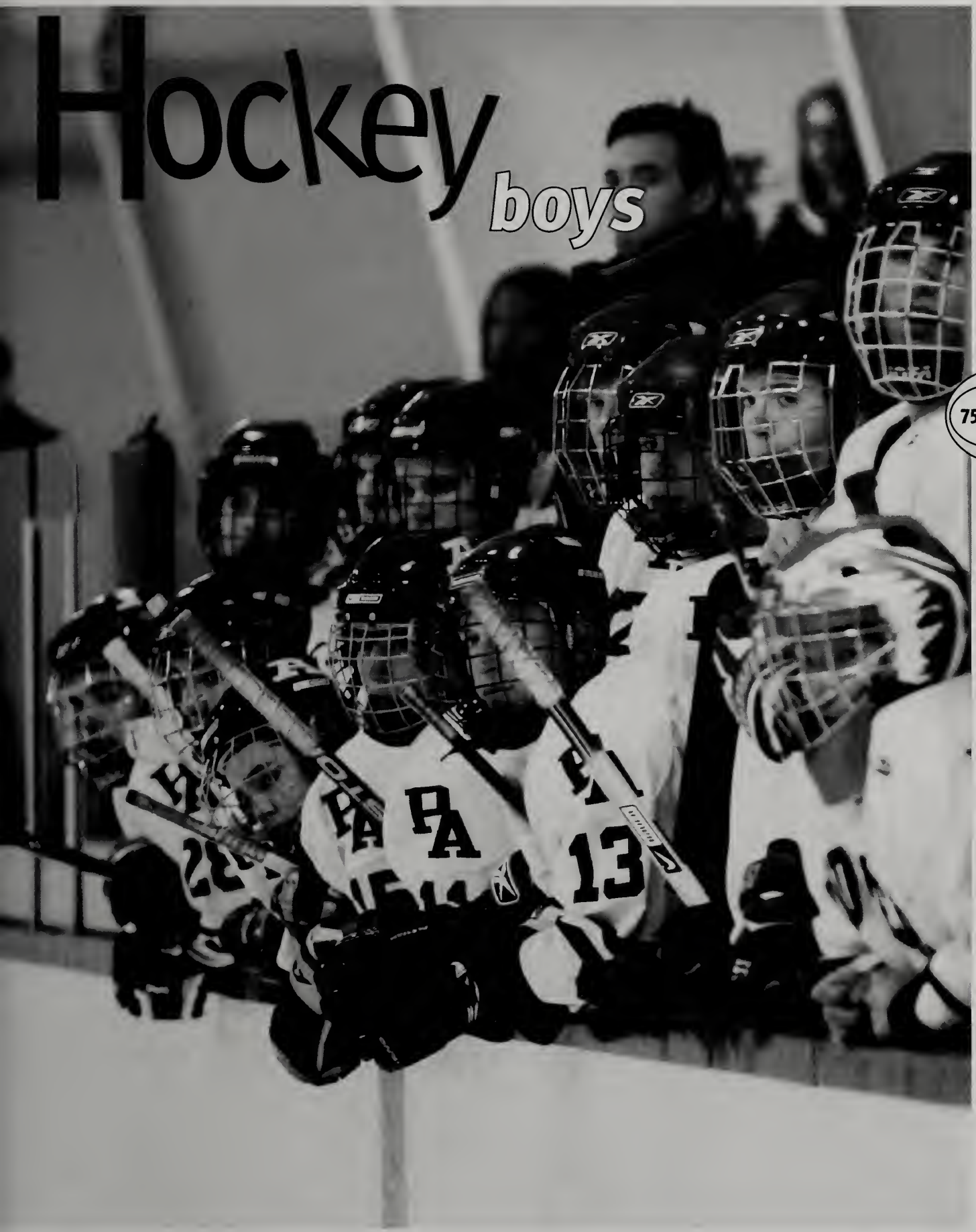

Hockey girls

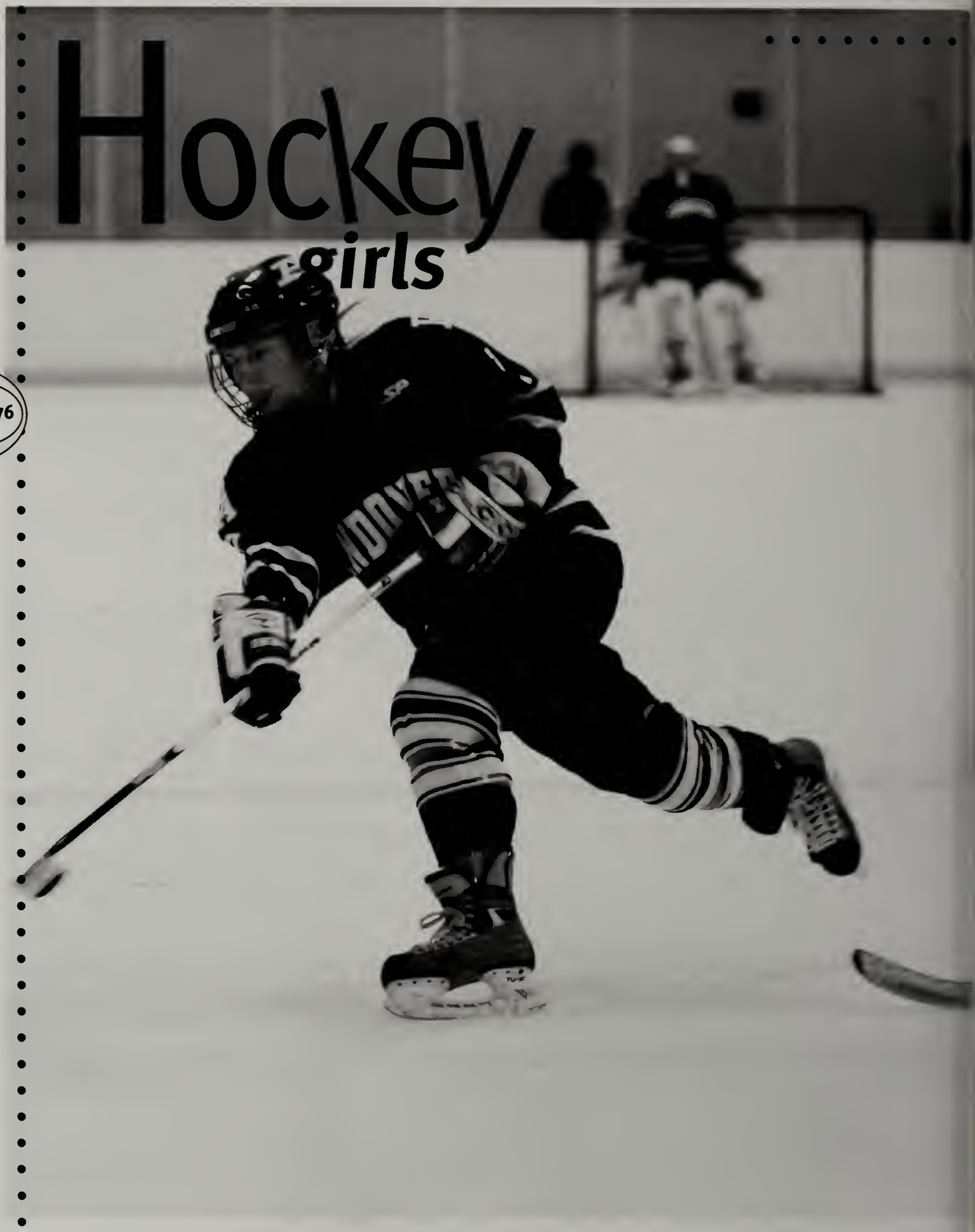

A SCORE

New Jearsey Selects	S 3-0	St. George's	5-0
Rivers	0-2	Cushing	1-2
B.B.& N.	1-3	Deerfield	T 1-1
Newhl Pre Prep	S	Exeter	0-2
Troy Albany Ice Cats	S	Brewster Academy	0-2
Choate	0-7	Tabor	1-2
New Hampton	3-1	GDA	1-0 (ot)
St. Paul's	T 0-0	Noble & Greenough	
Lawrence Academy	0-3	Milton	
Brooks	3-2	Westminster	
		Exeter	

"Even though our record doesn't show it, we played most of the teams really close. I can't think of any moment when we weren't hustling and playing for eachother. Also, our managers were the best. Shout out to Kyle Rogers and Pat Maher"

Jaime Harisiades '08

Lindsay Newman '09

PRE-GAME RITUALS: run around the rink once with the whole team and visualize with the lights off.

Inside joke:
"Who is stronger.. Coach Fenton or God?"
"TRICK QUESTION: Coach Fenton is God."

Nancy Ann Little '0

Kellie Walsh '11

Jaime Harisiades '08

Alissa Fromkin '09

A SCORE

	GIRLS	BOYS
Wilbraham	24-2	83-4
Haverhill	20-75	40-55
GBTC	S	S
Wilbraham	83-4	73-13
Tewksbury	58-33	58-37
Andover HS		
Exeter		
CHAMPIONSHIPS		

"Today in track, while we were throwing the shotput, we decided to play some music to pump us all up. So, Mr. Lang put on some music and from the speakers came the beauty and the beast soundtrack, and then a little N'Sync and Mariah Carey. Finally Mr. Bernieri said "I want to listen to that hard core gangster rap."
-Jasmine Stovall '10

Team traditions:

***Start every practice cheering, "Ready? Break. Fiesta. Ole. 51, 51!"**
***Dividing the stretch circle perfectly: half boys, half girls**

Do you remember how the Girls Distance group would rap "Pimpin' All Over the World" by Ludacris during practice runs?

"Our coach for the distance team this year is a former Andover grad and she is currently training for the US Olympic Trials in the 3K. We always joke about how she could beat the entire boys' team in a race. The funny thing is she could, pretty easily too. –Georgina Norton '09"

"It's another beautiful day in paradise."- Coach Corbin Lang at the start of each practice.

Squash
boys

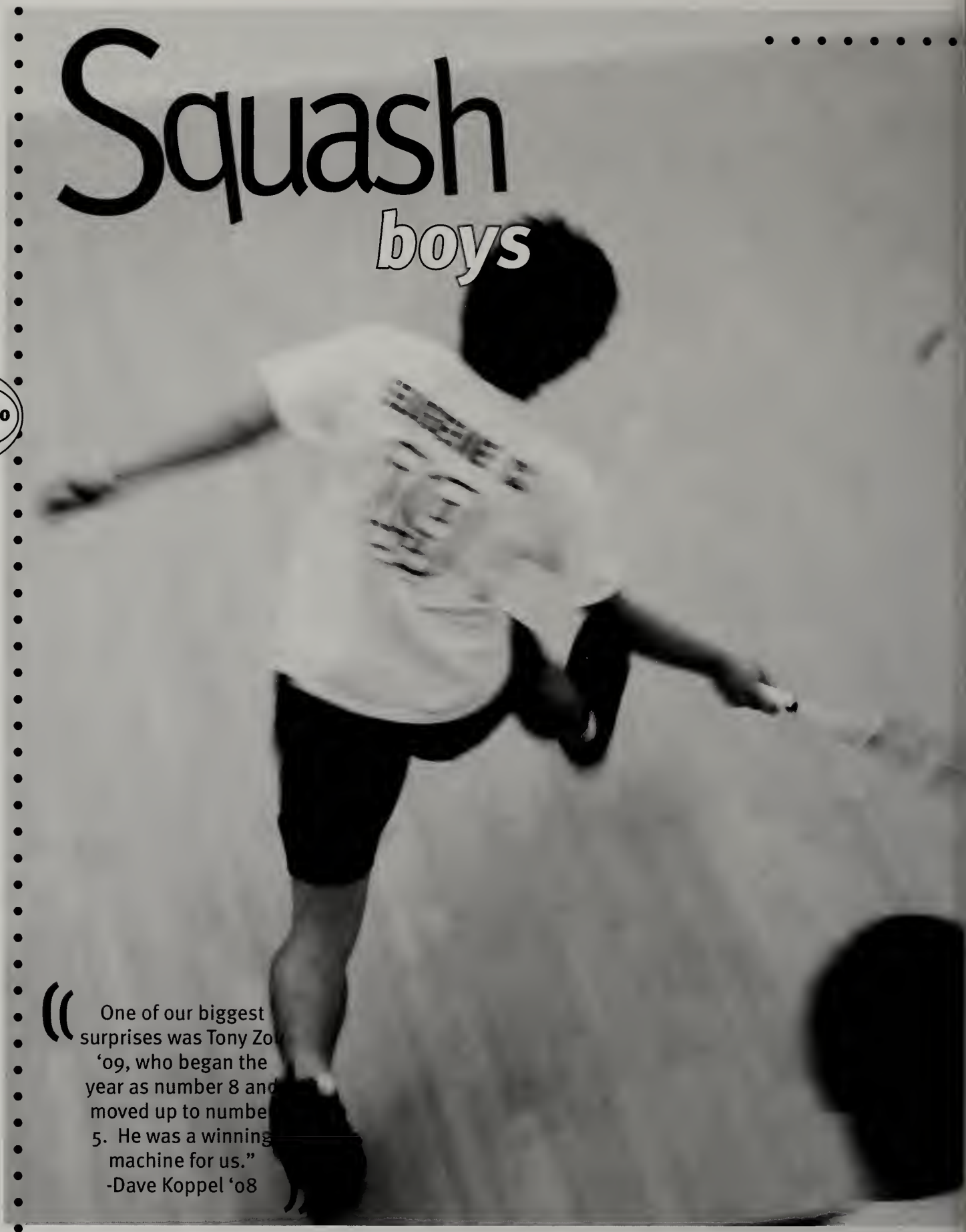

"One of our biggest surprises was Tony Zo '09, who began the year as number 8 and moved up to numbe 5. He was a winning machine for us."
-Dave Koppel '08

A SCORE

Belmont Hill	S
Tabor	1-6
Deerfield	4-3
Choate	2-5
Taft	6-1
Deerfield	3-4
Groton	1-6
Loomis	4-3
Noble & Greenough	5-2
St. Paul's	1-6

Choate	2-5
@ Westminster	
Westminster	7-0
Exeter	2-5
Milton	2-5
Middlesex	5-2
St. George's	4-3
Brooks	
Belmont Hill	
St. Mark's	
Exeter	
INTERSCHOSLS	

Pre-game Rituals:

Favorite cheer "1...2...3...Shamool," (yes...the killer whale).

Before every home match slap the "Deserve to win" sign.

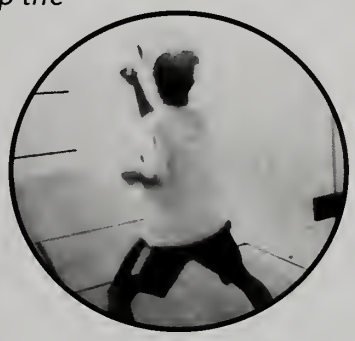

"It's been an honor to be a part of this team. I'd like to thank our five graduating seniors, John Bukawyn, Andrew Chan, Foster Jebsen, Dave Koppel, and Jorden Zanazzi for everything they've done for us. We're going to miss you."
– Captain Graham Miao '09

Do you remember when all of the locker rooms were taken up at Westminster, so 8 people had to change in a single bathroom? Then an old guy opened the stall door and just walked away?

Or when Graham Miao '09 emailed the team telling everyone to be on time and wear a shirt and tie for the meet and then he rushed onto the bus 15 minutes late without a shirt on at all?

Before I came to Andover, I considered squash to be an individual sport. Yet, my time here has shown me the truth. Our team trains for each other and wins for each other.

A SCORE

St. George's	2-5	Groton	0-7
Westminster	4-3	Middlesex	1-6
Deerfield	1-6	Milton	2-5
Choate	2-5	Brooks	
Noble & Greenough	0-7	National HS	3-4
Taft @ Loomis	4-3	National HS	4-3
Loomis	6-1	National HS	3-4
Tabor	5-2	St. Paul's	
Deerfield	2-5	Exeter	
Exeter	2-5	INTERSCHOLS	

Pre-Game Rituals:

The manly sounding, single syllable cheer, "BLUE!"

Sometimes we get jealous of the boys squash team's fun traditions, like shirtless Fridays. So we asked out coach Mr. Thomas Hodgson if we could have shirtless Fridays too. He said 'no.'"
–Manager Grace Gordon '08

"Lauren Wilmarth '09 and Lydia Smith '09 like to make fun of my Canadian racquet, but my Canadian racquet is unbelievably cool and I think they're just jealous."
– Captain Carolyn Brown '09

Do you remember how Mr. Hodgson called Nicole Wagner 'Wags' and Nicole Duddy 'N Dud' to distinguish them?

Squash
girls

Swimming
boys

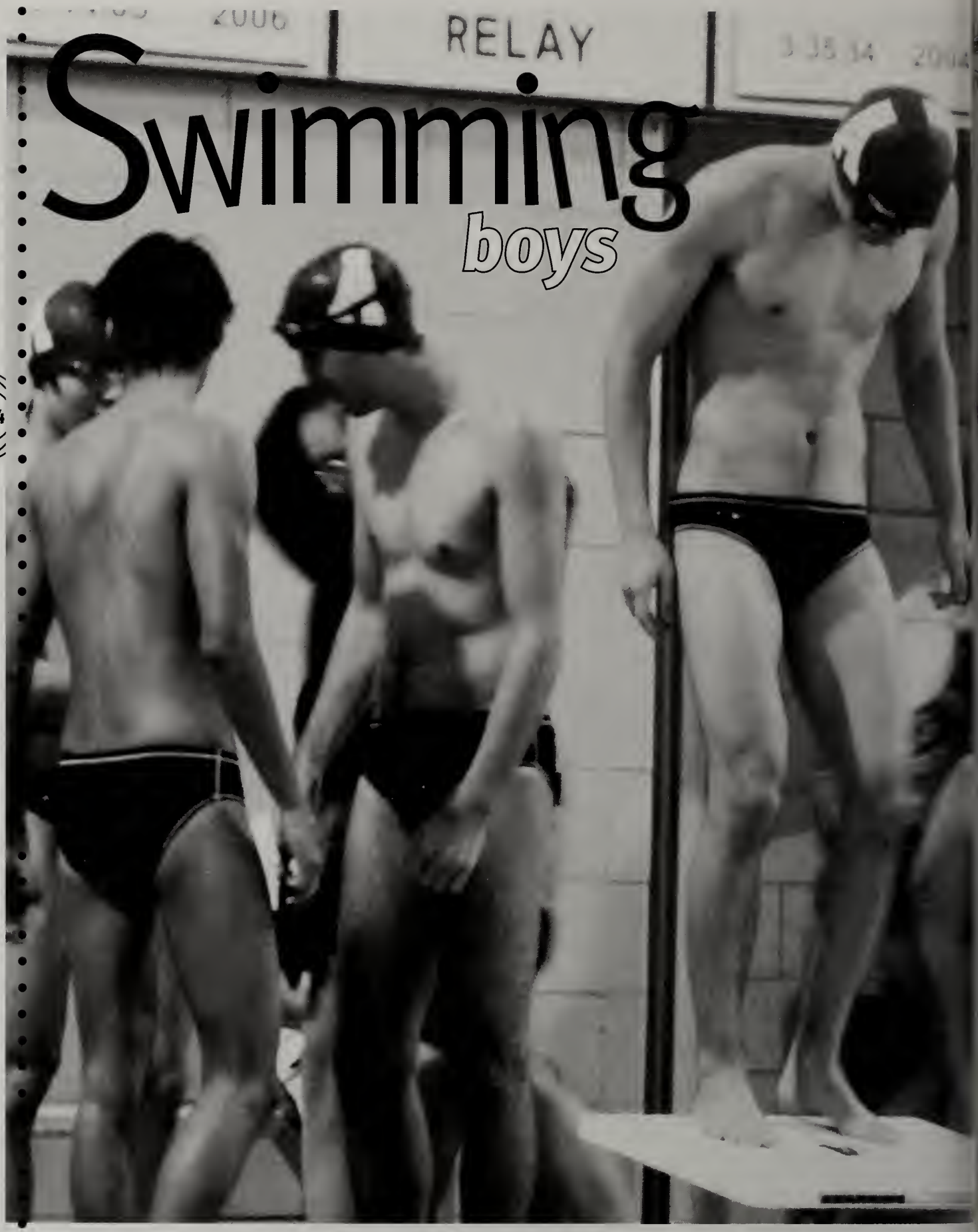

A SCORE

Suffield	114-60
Choate	119-64
Loomis	116-69
NMH	65-30
Milton	67-25
Deerfield	91-95
Hopkins	111-75
St. John's Prep	83-100
Williston	
Exeter	
INTERSCHOLS	

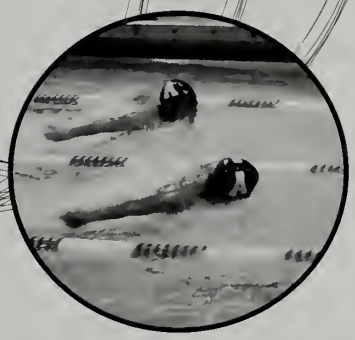

"I am so lucky that I get to race 50s. I never realize how much pain I'm in during a 50... there's just too much adrenaline and not enough time. All I can think is, "Go fast"! Then I watch kids swimming the 500 and wonder how they could put up with the pain for that long."
–Jimmy Brenner '10

Remember when Kevin Zhai '08 and Alex Smachlo '11 were the only two swimmers to show up to dryland training and they still did it....

"Hey Jacques, is this all you got?"
-William Faulkner '09

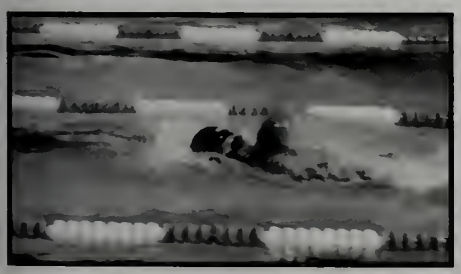

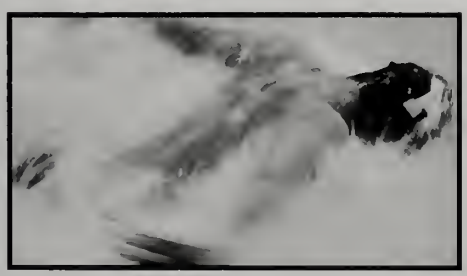

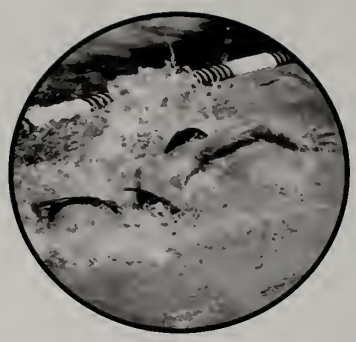

"Before meets we always do our whistle cheer with the seniors around Mr. Murphy and the underclassmen around the seniors. We spell A-N-D-O-V-E-R."

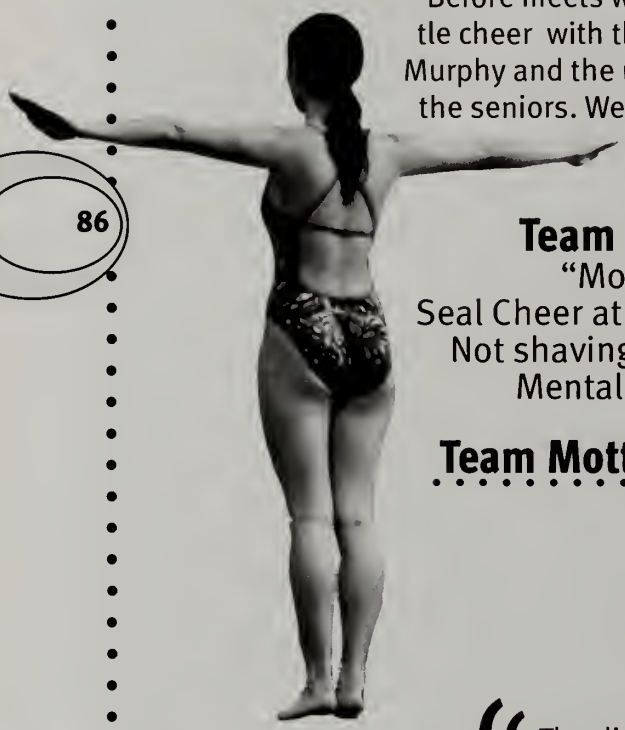

Team Traditions:

"Monsta" sets
Seal Cheer at the last home meet
Not shaving until Interschols
Mental visualization

Team Motto: "Monsta it"

A SCORE

Suffield	140-45
Choate	90-95
Loomis	102-78
NMH	58-41
Milton	74-25
Deerfield	115-71
Hopkins	87-99
Williston	
Exeter	
INTERSCHOLS	

Do you remember when Sarah Pucillo '08 and Caitlin Feeney '08 convinced the entire team that JR Santaniello '08 and Kimbo Change'08 had a dating history and still liked each other?

"The distance group embodies the motto, "Non sibi sed nobis" flawlessly. Everyday we undertake the task of swimming stroke after stroke, lap after lap and set after set, not for ourselves, but for the team. I would not relinquish my spot as a distance swimmer on this team for anything."
–Abby Levene '09

"At the end of practice one day we played a game where we had to jump off the diving board while Coach Carter yelled out a category, like "color," and then we had to answer in mid-air with a response like "blue." When it was my turn Coach Carter said "meat" and yelled "peanuts." We were laughing really hard afterwards." –Allie Hall '10

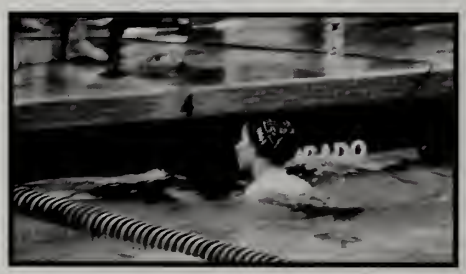

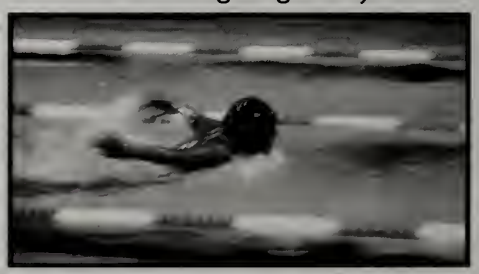

Swimming girls

"Inhale speed and confidence, exhale all negativity and doubt." – Coach Paul Murphy during his pre-meet pep talks

Alanna Waldman '10

Nordic

A SCORE

Holderness	T G: 3rd B:8
St. Paul's	T G:3rd B:7
Vermont Academy	
Putney	
NMH	
NEPSAC Champs	
Lakes Region	

Remember the TONS of snow?

Inside Jokes:

Not enough snow to ski on Siberia? Don't worry, Coach Keith Robison has plenty of "KID!" jumps planned. Get down in a ski tuck and after you hear the call "KID," jump up and touch your knees to your chest. It's like pretending you're skiing down a slope and have to jump over someone.

The always stylish "Unis," one-piece bright blue spandex suit that goes from the neck to the toes.

Remember the excruciatingly long rally wagon trips to Vermont competitions? Or the time Christina Aguilera was the artist of choice in the car while coming back from Vermont Academy?

"The first few weeks were a bit of mess, trying to get everyone's skis and equipment and then teaching the right nordic skiing technique. There was definitely a lot of falling, but it was accompanied by lots of laughing. It's amazing to see how far everyone has come since then!"

–Captain Sara Ho '08

SLAM

"My favorite part of slam is our pre-game rituals. The new people aren't taught them, and most of them are improvised, but we pick them up from game to game. It's a great time, and really fun bonding... the whole team usually ends up laughing by the end of each. I feel they have unify our close team, and make being new really fun."

-Haley Scott '11

Pregame routine

1. Stretching...Clap at 16.
2. Act like cheerleaders-- Are you ready to get started?
3. Drop that beat. Possible freestyle rap.
4. Will Smith "Jump on it" Dance.
5. Practice halftime.
6. Cheer our heart's out!!!!

Wrestling

A SCORE

SAC @ NMH	S 2nd	Roxbury Latin	34-28
awrence Academy	77-6	Belmont Hill	27-39
oble & Greenough	49-25	Worcester	35-39
hoate	42-40	St. Paul's @ Tilton	37-19
ilbraham	60-22	GDA @ Tilton	47-32
eerfield	54-25	Tilton @ NMH	72-4
yde (ME)	55-15	PCD @ NMH	63-9
rov. Country Day	72-0	NMH	24-44
yde (CT)	41-45	North Andover	22-37
bor	38-33	No. New Englands	S 2nd
omis	39-32	@ Hyde (ME)	place
		Exeter	
		INTERSCHOLS	

"Captain Hector Cintron '08 is the Hectosaurus"

Inside Jokes/Team Traditions

Vision Quest: Before big matches circle up and pound your fists against the mat or "drop a beat on the mat."

Remember wrestling North Andover High.... and losing every time?

The Flippy-McFlip Trick, where someone holds your leg into the air and you flip around and grab his or her leg back.

"Don't be last! Don't be Stuer!"

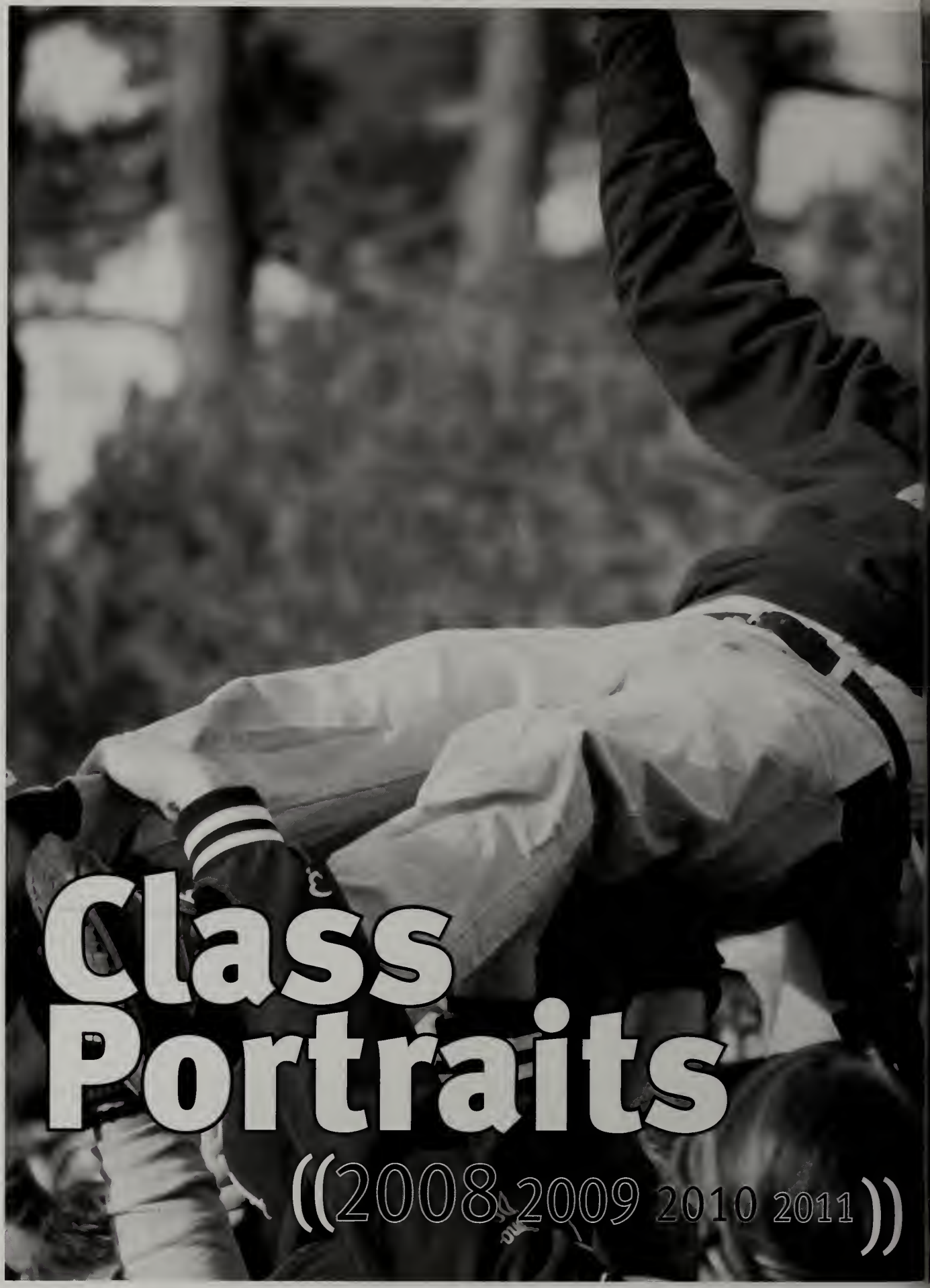

Class Portraits

((2008 2009 2010 2011))

Senior Portraits 94
122 Upper Portraits
Lower Portraits 138
152 Junior Portraits

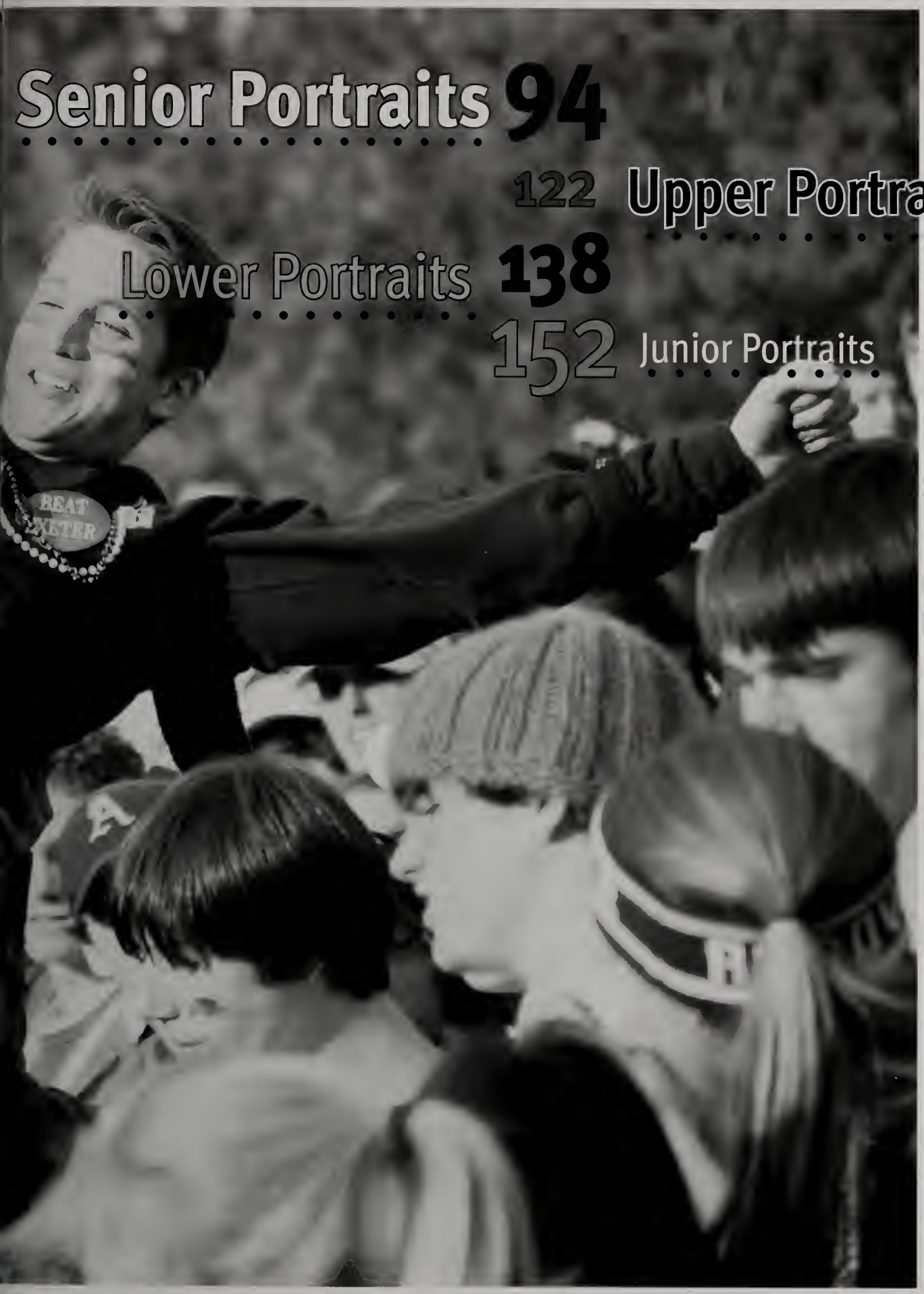

"Missing You"

Dave Holliday '08

Mary Doyle '08

Chip Schroeder '08

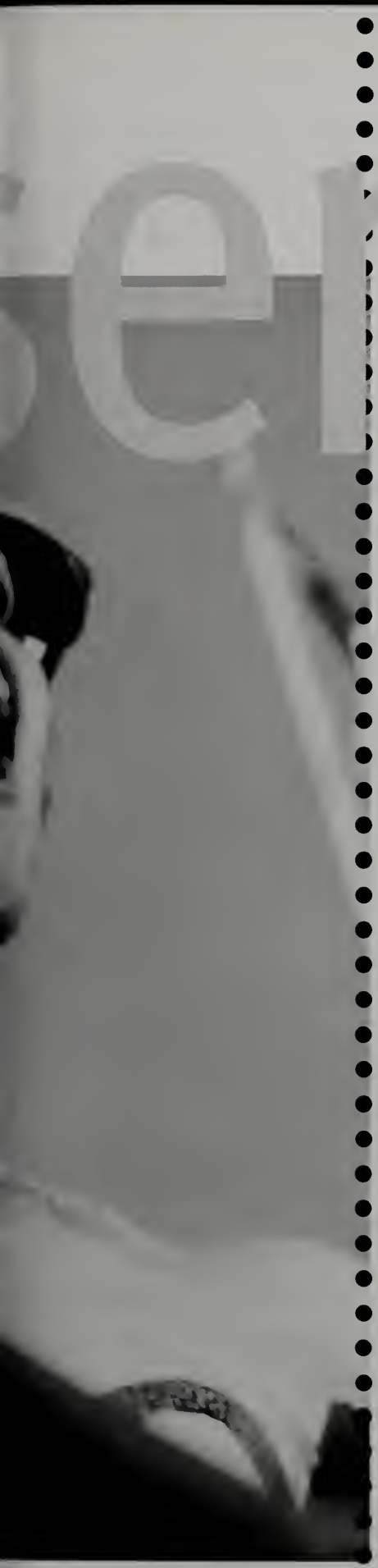

For Andover students, Friday nights are the long awaited reward for making it through a tough week. Sometimes there are music concerts or club events, but usually, there's just **Ryley**. As a junior, I remember feeling cool when I put $5 in my pocket to buy chicken fingers. As a lower, my friends and I agonized over what time to arrive at Ryley, fearful of encountering masses of juniors. As an upper I finally felt like I had some *AUTHORITY* over the tables. Even though Ryley was the epicenter of weekend activities, many complained of it being a "waste of time" or a "waste of clothes." Still, everyone always returned the next weekend.

This love-hate relationship with Ryley fueled one thing that definitely made underclassmen jealous: Senior Hour. At 9:45 each Friday night, the seniors would start a "SIGN-IN!" or personalized senior chant, as everyone else scrambled to find their coats and cell phones. I used to think, "What's the big deal with **Senior Hour?** You spend another hour sitting around doing nothing?" Deep down though, I was really wondering, "what is senior hour?"

Since Ryley closed just before Thanksgiving break, our class of **2008** unfortunately did not have many opportunities to enjoy this luxury. The last Friday of its existence, Ryley was crammed with students. As 9:45 rolled around and my class began our '08 chant/song, I could not help but feel PRIDE that my classmates and I had almost made it through four years. At one time, those senior rants seemed obnoxious and unnecessary. Ultimately though, the symbolism behind those cheers can never be fully understood until you are a senior. Now **I understand**.

The class of 2008 has written more history term papers and taken more cumulative math finals than anyone on campus. We SURVIVED the frigid winter of 2006 and the disappointment of hearing that during our upper year, Head of School Day was a hoax. Most of all though, we were the last senior class to spend our Senior Hour in the real Ryley. That is epic.

As I stared at the soon-to-be knocked down graffitied walls covered with our signatures, Puff Daddy's remake of the corny 80's song **Missing You** blasted over the loud speakers. The entire senior class put their arms about each other and SWAYED to the music. Four years of complaints, greasy pizza, dim lighting and diner booths brought us to this moment. These last few minutes in Ryley. The last time to jump on the Ryley stage, the last time to check yourself out in the mirror above the trash cans, and the first time to admit that we had loved the place all along. **November 9, 2007** was and always will be the greatest Senior Hour ever. And just like everything else, '08 experienced it TOGETHER.

-Katie Michaelson

seniors

class of '08

2008

"I was practicing to record "Vegas" for the optional artistic material component of my college application, but it didn't end up working out. But Max, my piano accompanist, and I had run through it so many times that we decided to perform it at Grasshopper Night."
-Tessa Pompa '08

Carolyn Chica '08

Jeffrey P. Abboud
Ian P. Accomando
Britney C. Achin
Jonathan D. Adler
A. Siobhan Alexander
E. Zack An

Brian Watson '08

Nicholas S. P. Anschuetz
Natthacha Assawachananont
Julian R. Azaret
Hillary C. Baker
Erica L. Bakies
Steven J. Bartz

Victoria Glynn '08

Jacob M. Bean
Mercy L. Bell
Rachel A. Blake
Lily P. Bowers
Lindsey M. Branson
Victoria L. Brophey

Ryan McCarthy '08

Haley H. Bruns
John W. Bukawyn
Corrine S. Burke
John E. Burke
Stephen P. Bury
Sebastian Caliri

> When it first **snowed** Anna Henderson '08, Kiki Freedman '08, and I all ran outside of Stevens and caught snowflakes on our **tongues**. We had been waiting for it to snow for days. It's was really *gratifying* to see that time was passing.
> -Madison McGreal '08

Lindsey Branson '08

Joel Camacho
Cassidy E. Carpenter
Jenna K. Castellot
Hanson S. Causbie
Margaux Cerruti
Andrew R. H. Chan

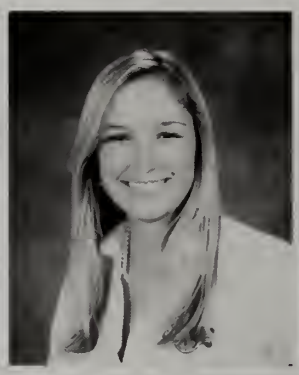

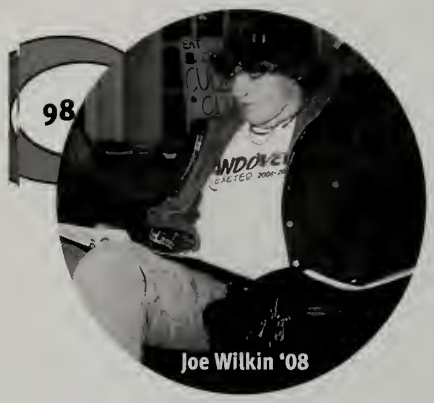
Joe Wilkin '08

Elizabeth S. M. Chan
Kimberly E. Chang
Katherine L. L. Chen
M. Chris Cheung
Carolyn Chica
Elise E. Choi

Jessica H. Choi
Dhanat Choong
Hector J. Cintron
Michael R. Ciummei
Genevieve L. Clark
Andrew E. Clay

an Silva Chris Wade

Stephanie M. Clegg
Sarah A. Cohan
Rachel L. Cohen
Emily C. Cokorinos
Jessica M. Cole
Abigail L. Colella

seniors

class of '08

Max Meyer '08

class of '08

JJ McGregor '08

Meg Ishizuka, Frank Pinto '08

Jo m Twomey '08

“ I got into the Jungalbook. About 106 people tried out but *only* of the audition felt really weird to me. I was partnered with about me having BREAST IMPLANTS. They told me to pick something

2008

Tantum S. Collins
Christina M. Coravos
Kathryn J. Costello
Andrew P. G. Cox
Matthew E. Cranney
Silke K. Cummings

Theodore B. Curran
Farah A. Dahya
Lydia C. C. Dallett
Kieran C. De Brun
Alexander W. Dehnert
Evan F. Delgaudio

Jeffrey P. Delong
Zachary Dixon
Abigail U. Donahue
Michael A. Donelan
Jennifer L. Downing
Mary B. Doyle

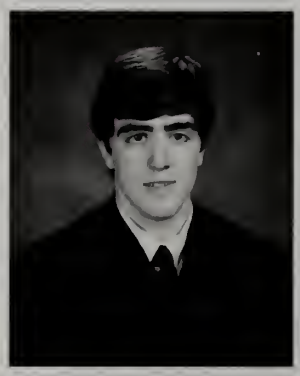

Zhou Yuan Duan
Nicole W. Duddy
William R. Eastman, Jr.
Hugh D. L. Edmundson
Dacone A. Elliott
Matthew L. Emery

about 20 were accepted. The improv component Dave Holliday '08 and we acted a scene different. -Carrie St. Louis '08 ”

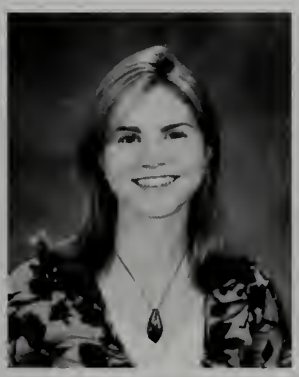

Carrie St. Louis '08

Jeff Abboud and Adriana Flores '08

Bobby Far

Chris Wade '08

"The school **forces** me to take math because I haven't taken it for five years. In Franc you decide whether you want to specialize in LITERATURE OR SCIENCE and then you only take courses within that discipline. So now I am in Math 400 and I am *completely lost*."

-Margaux Cerruti '08

Mercy Bell '08

'08

Veda Eswarappa
Daniel S. Evans
Robert T. Farnham
Katherine A. Farrell
Bryan D. Farris

Caitlin E. Feeney
Zachary M. A. Feldman
Yisarelie Fermin
Adriana L. Flores
Kelsey E. Flynn

Katelyn M. Foley
Caroline Folkman
H. Joy Fowlkes
Kelly X. Fox
Amelia R. Franklin

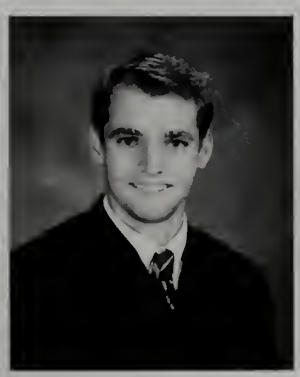

Zachary B. Fratus
Bryce C. Frost
Elinor E. Garcia-Garcia
John E. Gardner
Matthew R. Gaske

Breet Achin '08

Kelsey Thorn '08

Evan Hawk, Dan Silva '08

Kristy Spak, Hilary Baker '08

Don't HATE 'cause WE '08

Lucian Neville '08

Daniel M. Gentile
Adam Y. Giansiracusa
Victoria E. Glynn
Dhariana M. Gonzalez
Grace H. R. Gordon
Nicholas G. Gordon

Sarah E. Gordon
Annabel E. Graham
Jacqueline E. Hall
Jennifer N. Hammond
N. Samantha Hantman
Nicholas T. Hargreaves-Heald

Dave Holliday '08

Jamie E. Harisiades
Sardis H. Harward
Evan A. Hawk
Alexander B. Heffner
Eamon J. Hegarty
Anna M. Henderson

Kathryn Quijano '08

Simone N. Henry
John G. Heroy
Simone C. Hill
Sara A. Ho
Daisy S. Hoffman
Abigail A. Hoglund

"Last night a bunch of our friends went to Bertucci's to celebrate Carrie St. Louis' 18th birthday. I told her not to buy cinnamon gum because then she will taste like apple pie.
-Rohini Swamy '08"

Mike Ciummei '08

Carolina Marion '08

Tucker Mullin '08

Matt Cranney,
Cecilia Worthington '08

Andover Cottage boys had a Hanukkah party in Gorham's apartment. Matt Sternberg's dad bought us **20** pizzas, cinnasticks, and **5L** of Coke. We watched college football on tv. Talk about a great *stress reliever* before finals.

-Bryan Farris '08

Chris Brown, Jonathan Bulkowski, Danica Mitxhell '09, Harrison Hart '09, Zach Dixon '08

Tanner McNeill, Zach Dixon, Cassidy Carpenter, Mike Donelan '08

Bryan Farris '08

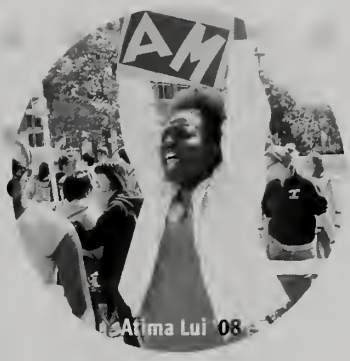
Afima Lui '08

Michelle E. Hollebeke
David C. Holliday
Charles A. Hollis
Kelicia R. Hollis
Paul P. J. Hsiao

Hector Cintron '08

William J. Hunckler Iv
Suzanne Hwang
Katherine T. Iannarone
Gabriella V. Iappelli
Obinna O. Igbokwe

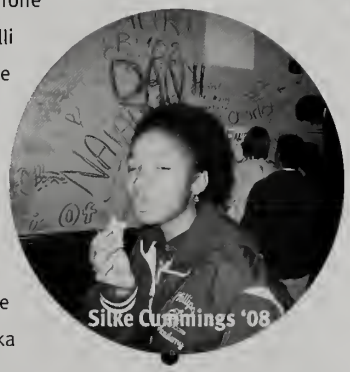
Silke Cummings '08

Joshua R. Infantine
Megumi R. Ishizuka
Elena F. Jacobson
Foster C. D. Jebsen
Matthew A. Jefferies

Foster Jebsen '08

Blaine F. Johnson
Paul Joo
Benjamin A. Kagan
Patrick J. Keegan
Sara C. Kelly

“Mike Donelan ’08 and his friends taught me how to play Halo. I was really bad at first, but by the end I tallied up 9 kills. Then we had couples fight, Mike and I against-maybe I shouldn’t say their names, just in case they’re not together when this comes out. Anyway. Mike and I won.”

-Cassidy Carpenter ’08

Chris Thomas, Jamie Ratchford ’08

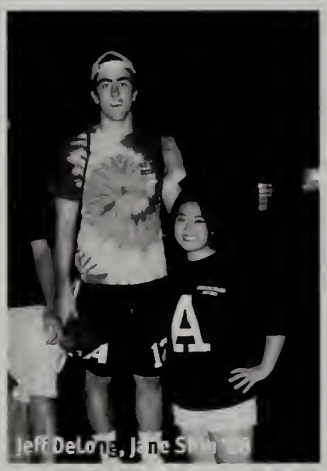

Jeff DeLong, Jane S[illegible]

Lydia Dallett ’08

Alison E. Kent
Nayab H. Khan
Christopher D. Kim
Da-Chuan King
Nicholas L. Koh

David J. Koppel
William S. Koven
Sayoko Kumamaru
Kelly M. Lacob
Erika A. Langley

Alexander Lee
Jae-Kyu Lee
Jin Won Lee
Nicole M. Lee
Jade-Isis A. Lefebvre

Margaret F. Lemaitre
Meng Li
Lisa Lian
Christopher S. Lim
Nancy Ann B. Little

SENIOR

Zack An, John Heroy, Oliver Bloom, Thom

"For breakfast I always make half of a *chocolate chip* waffle and fill the other side of the plate with **mountains** of whipped cream. I SWEAR it makes my day better."

-Cara Folkman '08

Grace Gordon, Ellie Choi '08

seniors

Kym C. Louie
Jeffrey J. Lu
Atima J. Lui
Elizabeth V. MacMillan
Maggie L. Maffione

Lucy W. Maguire
Rajit Malhotra
Carolina E. Marion
Paul R. McCarthy
Ryan P. McCarthy

Madison K. McGreal
John J. McGregor
James P. McGuinness
Conor M. McKinnon
Lucas T. McMahon

Tanner C. McNeill
Kate C. Measom
Joseph K. Mensah
Maxwell L. Meyer
Philip D. Meyer

2008

Kathryn B. Michaelson
Nathaniel L. Miller
Hailee G. Minor
Jonathan Mok
Emerson A. S. Moore
J. Tucker Mullin

Edwin Muniz, Jr.
Shannon Neschke
Lucian M. Neville
Benjamin E. Niedzielski
Arun P. Nijhawan
Madeleine H. O'Connor

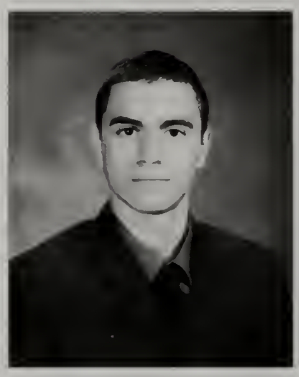

Nkemdilim A. Oghedo
Zachary S. Olenio
Ker Yu Ong
Belinda Ortega
Michael J. Palermo
Jay Y. Park

Ryan J. Park
Allison W. Parr
Alexandra C. Peabody
Stephane L. Philippon
Kaitlin M. Picard
Frank J. Pinto

"I got a care package from my **grandmother** through the PSPA, which includes Rahman NOODLES, Starbursts, brownies, cookies, and an apple ironically-like they think that's going to counteract all the other *fatty* stuff in there. I've only had a piece of gum so far. I leave most of the food for finals week. **- Alexa Rahman '08**"

Emily Cokorrinos, Dan Evans, Jade-Isis Lefebvre '08

Jacqueline [illegible], Evan Hawk '08

Blaine Johnson '08

SENIORS '08

Tessa V. Pompa
Sarah M. Poole
Daniel P. Pouliot
Sarah E. Pucillo
Kathryn M. Quijano
Tudor I. Radoaca

Alexandra A. Rahman
Rosemary K. Raymond-Sidel
Megan E. Richards
Andrew S. Richardson
James G. Rockas
Manuel Rodriguez

Sarah N. Rodriguez
Tomas Rojo
Simone A. Salvo
Mikaela M. Sanders
Shayna L. Sanderson
Thane W. Sanford, Jr.

Joseph R. Santaniello
James P. Sawabini
Benjamin L. Schley
Peter H. Schock
Charles R. Schroeder
Stephanie J. Schuyler

"I got a flat tire... but at least I can drive!"

-Kelsey Thorn

"From Monday to Thursday I didn't do anything other than my **Econ** paper. It's worth 40% of our grade and I must have spent at least **40 hours** on it."
-Mike Zhan '08

Jimmy Spang '08

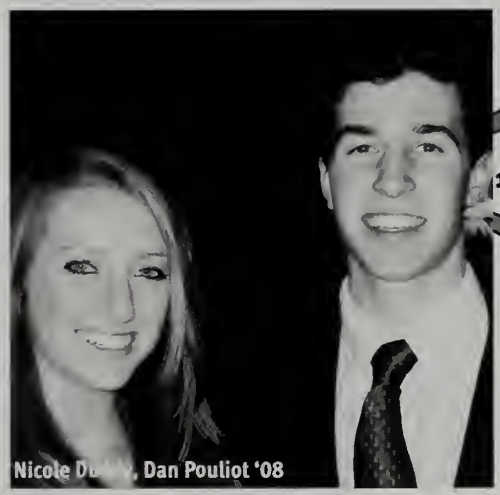
Nicole Dudley, Dan Pouliot '08

Kim Sugerman, Corey Simpson '08

"This year's opening of the International Festival was random. The hosts pretended it was the end of the world and screamed, **"Oh my God!"** *The world is ending*! I just want to see some Korean Dancing!" -Nick Koh '08

Sarah Pucillo '08

Ian Accomando '08

seniors

Janet M. Scognamiglio
Sophie C. Scolnik-Brower
James T. Seman
Eleanor G. Shepley
Lauren D. Shevlin
I. Jane Shin

Molly A. Shoemaker
Daniel C. Silva
Corey A. Simpson
Natasha K. Sinha
Nicholas B. Sizer
Radka Slamova

Thomas J. C. Smyth III
Naomi C. Sobelson
James M. Spang
Kristin A. Spiak
Caroline B. St. Louis
Matthew G. Sternberg

Kimberly B. Sugerman
Rohini S. Swamy
Roy D. Swanson
Miguel J. Tavarez
Alexandra S. Tayara
Luinis Tejada, Jr.

Andrew Yankes, Victoria Glynn '08

Nick Sizer '08

Kristin Spiak '08

James Rockas '08

"For Wellness Week, seniors attended a presentation given by the lawyer of the MIT **frat house** that got sewed awhile back for the death of a student. I thought it was poorly presented because the lawyer emphasized the legal issues associated with story. The story would have **resonated** more with me had his mom or friends spoken."
-Caitlin Feeney '08

Jane White '08

Murphy T. Temple
Amberly M. Tenney
Tsering Y. Tenzing
Stephanie S. Teo
Ambros P. Theofanidis
Nathan H. Thomas

Kelci E. Thomasco
Kelsey A. Thorn
Corbin R. Tognoni
Maura S. Tousignant
Anne Tucker
Matthew C. Turiano

Kathryn Guijano, Nkem Oghedo, Alex Tayara '08

John F. Twomey
Arianna Van Sluytman
Britney R. Van Valkenburg
Eleazar Vega-Gonzalez
Christopher J. Wade
Sara C. Wallace

Kieran deBrun '08

John J. Walsh
Alyssa N. Warren
Walker E. Washburn
Christopher J. Waskom
Kie Watanabe
Phumchanit Watanaprakornkul

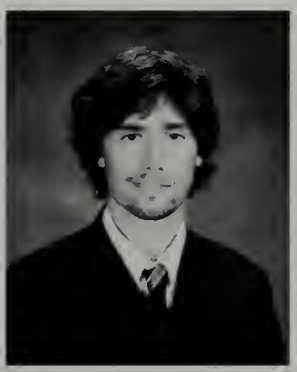

Joey Mensah '08

Meng Li, Max Meyer, Matt Sternberg '08

Matt Cranney '08

Jeff Abboud '08

seniors

class of '08

Darlene Elliott '08

Brian Alexander P. Watson
Lindsey B. Weiner
Hannah R. B. Weiss
Olivia O. Welch
Andrew B. West
Jane Y. White

Osei R. Wilks
Henry G. Williams
Cecelia C. Worthington
Travis E. Wright
Jimmy S. Xu
Alyssa T. Yamamoto

Osei Wilks '08

James J. Yang
Andrew J. Yankes
Charlotte M. Yates
Jorden A. Zanazzi
Kevin L. Zhai
Michael Y. Zhan

Sarah Gordon,
Nathalie Scolnik-Brower '08

Katherine A. Zimmerman
Rebecca A. Zinsmeister

"My favorite Wellness week presentation was definitely the one with the teaching fellows. It was a really informal, relaxed setting and I learned that you can mess up in college and still become a teaching fellow!" ~Anoynomous

Hillary Baker '08

Britney Van Valkenburg, Caitlin Feeney '08

Ben Laccetti '08

Abby Collela '08

Nette Oo

Emily Zinchester '09, Nana Matsushita '09, Michelle Dennison '09

Stephanie Xu '09

William Thompson-Butler '09.

Christina Mom

Menelik Washington '09

Spencer Rice '09

Jack Walker '09

PPERS

To be honest, I don't really feel like an UPPER. Sure, there's the seemingly **endless work** and the impending, inevitable pressure that comes with preparing to apply (and hopefully get into) college. Yet the stresses of upper year fade away when you're experiencing them with a class like 2009. Unlike past uppers, the class of 2009 struts its **Upperdom** as a badge of honor and a sign of hope—Senior Spring is not too far away.

What does being in '09 really mean other than that we will be graduating in the year 2009? Firstly, we were the last class to take the official life issues course! All right, that's not that exciting. Well, in an effort to avoid sounding cheesy, I have decided to let you write your own Upper opener:

The character of '09 enables us to _adverb_ define our grade. Andover is a place of _noun_ and the class of '09 emboldens this *spirit*, contributing its share of _an object in the room_ to the community. With the addition of some _adjective_ new uppers, '09 has bloomed into a delicious_body part_ of a BEAR SANDWICH. What a wonderful _name of a person_ to _verb_ of _a place_ and I myself am truly honored to be a part of it. If there's one thing that I've learned here at Andover, it's that _plural noun_ can _verb_ its way out of any _noun_ and friends can _verb_ on my _a body part_. Oh yeah, and upper year is _dirty verb ending in -ing_ stressful.

-Lawrence Dai '09

2000 uppers

Malin Adams
Christian Anderson
Andrew Ang
Joseph Atiba
Rekha Auguste-Nelson
Olamide Babatunde

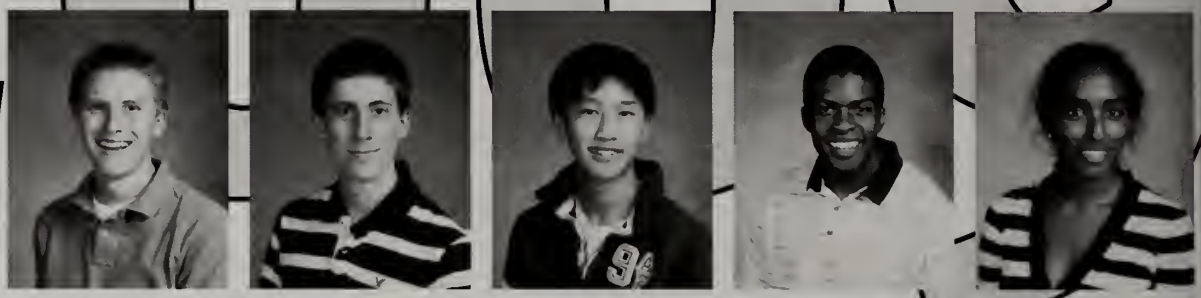

Anabel Bacon
Conrad Bastable
Rebecca Bendetson
Samantha Betts
Lucy Bidwell
Zoe Bogus

Margaret Bowers
Sarah Boylan
Kiara Brereton
Carolyn Brown
Robert Buka
Samuel Burwell

Carolyn Calabrese
William Callison
Eliza Campbell
Johnny Carmona
Salena Casha
Louisa Chafee

Iris Chang
Anthony Chau
Eugene Chau
Jessica Chen
Sindhura Chitturi
Alexander Choi

BLUE FACE PAINT: A-N-D-O-V-E-R-!

I made JV basketball. I hurt my back during try-outs, so I was unable to complete the try-outs with the team. I asked the coach if I could try-out once my back got better and he consented. I am so excited, I've never played basketball before.

-Mali Bowers '09

Jill Kozloff '09 Eliza Dewey '09

Veronica Faller '09

Chase Ehert '09

Christine Choi
Christine Chung
Cassius Clay
Stephanie Colello
Caroline Colombo
Alice Conant
Alexander Cope

Catherine Coppinger
Nicholas Craven
Caitlin Crook
Declan Cummings
Lawrence Dai
Radmila Dancikova
Berol Dewdney

Eliza Dewey
Elise Diberardino
Schuyler Dickey
Kourtney Diperno
Michael Discenza
Samuel Dodge
Charles Dong

Janelle Driscoll
Liza Duble
Brooks Dyroff
Scott Dzialo
Chase Ebert
Benjamin Elder
Katherine Elgin

Isabelle Engelsted
Veronica Faller
Jennifer Fan
Jean Fang
Megan Farquhar
Sadiqa Farrow
Emanuel Feld

Tiffany Li Amanda Shp

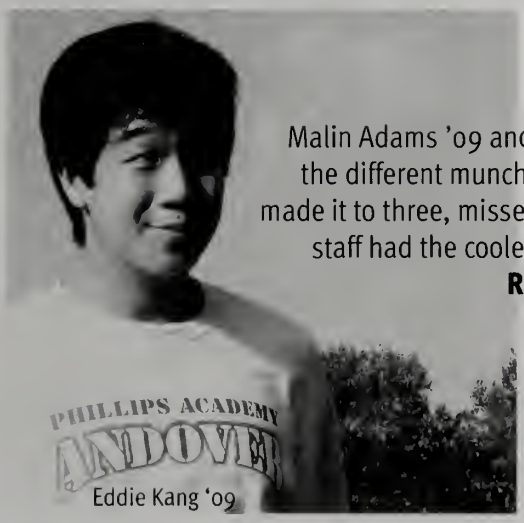

Eddie Kang '09

Malin Adams '09 and I went Cluster Hopping to all the different munches one Wednesday night. We made it to three, missed out on PKN and WQN. Flagstaff had the coolest location: Clyfe's basement.
REKHA AUGUSTE-NELSON '09

uppers

Megan Fargubar '09

Conrad Bastable '09

Andrew Pohly '09

Steven Lee-Kramer '09, Becca MacRae '09

They've decided to rip out half of Alumni House's porch because the columns are rotting and are being redone. I was carrying a sandwich to eat in my room and one of the construction guys said, "Thanks, but we don't need any lunch."

TRISHA MACRAE '09

Joey Atiba '09

Taylor Hall Boys

Caitlin McInnis '09

Eli Grober '09

Tony Feng
Margaret Finch
Allison Flanders
Thomas Foley, Jr.
James Foster
Jessica Frey

Alissa Fromkin
Kaitlin Gaiss
Anne Glancy
Daniel Glassberg
Emma Goldstein
Stefan Gordon

Matthew Gorski
Stephanie Greene
Eli Grober
John Grunbeck
Trevor Gulick-Stutz
Hanna Gully

Carolyn Han
Asa Harrington
Erica Harris
Harrison Hart
Ryan Heavey
Elias Howe

Julie Ingram
Louise Ireland
Carl Jackson
Malik Jenkins
Brianna Jordan

2000

Marianna Jordan
Alexander Kalil
Michael Kaluzny
Eric Kanter
Ishan Kapoor
Hannah Kauffman

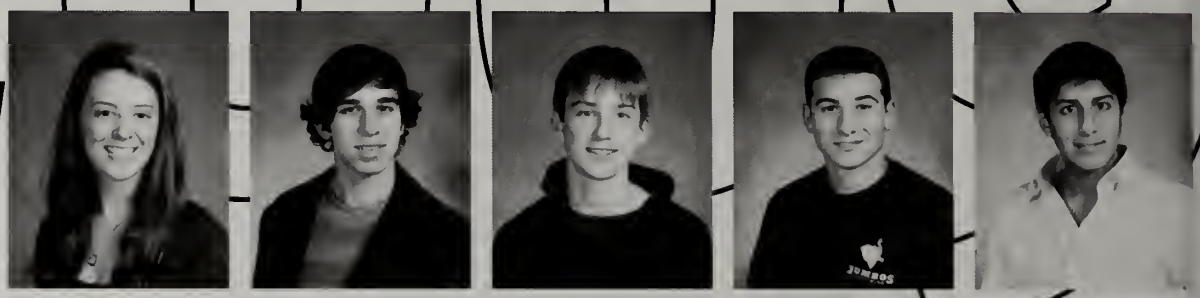

Alicia Keyes
Nadine Khan
Curie Kim
Sun Kim
Tina Kit
Jill Kozloff

Aiko Krishna
Mary Krome
Kimberly Kuoch
Michelle Kwon
Christopher Latham
Theodore Lederfine Paskal

Sophia Lee
Steven Lee-Kramer
Annalee Leggett
Abigail Levene
Stephen Levy
Corinna Lewis

Tiffany Li
Amanda Lin
Emily Little
Teddy Louis
David Lowenstein
Peter Ly

GO BIG BLUE!

Farah Dahya '08 and I choreographed our Kwanzaa dance performance two days beforehand. We picked a song by the Black Eyes Peas and wore red and black costumes because the Kwanzaa colors are red, black, and green. Neither of us had green though. -Kiara Brereton '09

Isabell Engelstein, Joey Atiba, Becca Bernetson '09

Kiara Brereton, Anna Burgess '09

uppers

At AE we picked up an ***EXIE TRASH CAN*** and started banging on it with blue horns.

Rockas '08 brought paint cans too, so we had a whole percussion thing going on.

-Ishan Kapoor and Geoff Lynch '09

Aaron S[illegible]'09

Alicia K[illegible], Janelle [illegible]'09

Lawrence Dai '09

An[illegible] [illegible]ugh, An[illegible]rey Zim-[illegible] [illegible]in Crook

Curie Kim

Regina Shepherd '09

Allison Lyons
Anna Mackey
Julia MacNelly
Rebecca MacRae
Trisha MacRae
Andrew Malin

Krystle Manuel-Countee
James Martino
Victory Marvin
Isabella Mascheroni
Nanase Matsushita
Conor May

Michael McDonagh
Anne McDonough
Alexander McHale
Kaitlyn McInnis
Catherine McManus
Richard Meyer III

Graham Miao
Daniah Missmar
Danica Mitchell
Cristina Mommsen
Clare Monfredo
Jennifer Morgan

Stephanie Moroney
Ryan Morris
Alexander Moss
Sofia Myers
Noelina Nakiguli
Eliza Nguyen

unners

Ashley Noble
Victoria Norris
Philip Oasis
Kevin Ofori
Kyle Ofori
Okyeraa Ohene-Asah
Antoinette Oot

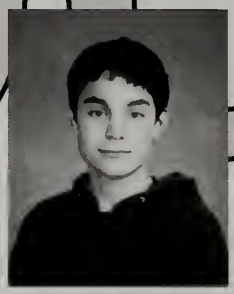

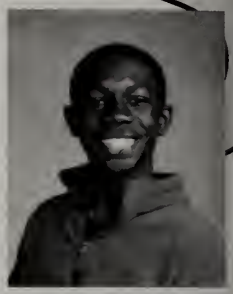

Olivia Panaccio Tresham
Alexander Park
Katherine Parolin
Elizabeth Patino
Brittany Peltz
Blaire Pingeton
Andrew Pohly

Chase Potter
Charles Queenan Iv
Lillian Reape
Ariana Remmel
Hilary Rich
Marion Rountree
Sarah Rutter

Aaron Sage
Arun Saigal
Victoria Sanchez
Scott Sanderson
Alysha Sayall
Rebecca Schultz
Erica Segall

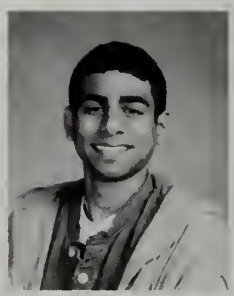

Victoria Seman
Sarah Sheu
Sophia Shimer
Amanda Shpigler
Eva Simitch Warke
Michael Siraco, Jr.
Emerson Stoldt

Kevin and Kyle Ofori '09

Last Sunday Kyle Rogers '09, Steven Lee-Kramer '09, Mai Kristofferson '09, and I went to Fudruckers for dinner. I got a veggie burger, everyone else got half pounders, and we had a burger eating contest. Steven won.
WILLIAM "TB" THOMPSON-BUTLER '09

uppers

Glenn Stowell Iv
Sudhandra Sundaram
Gustavo Tavares
Edward Teece
Charles Tong
Hannah Turk

Bhumpawat Uanarumit
Katie Von Braun
Nicole Wagner
Jack Walker
Menelik Washington
Vivian Wehner

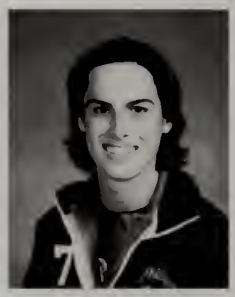

Emily Wei
Zoe Weinberg
Rebekah Wickens
W. Wilkin
Deidra Willis
Lauren Wilmarth

Victoria Wilmarth
Tsun-Shuo Wong
Patrick Woolsey
Stephanie Xu
Patricia Yen
Stephanie Yu

Edward Zhang
Y. Zhang
Lawrence Zhou
Aubrey Zimmerling
Emily Zinsmeister
Anthony Zou

not pictured:

Maximilian Abitbol
Marvin Blugh
Cameron Boll
Anna Burgess
William Burke
Chelsea Carlson
Brendan Casey
John Chapman
Graeme Clements
Courtnie Crutchfield
Michelle Dennison
Brendan Deveney
William Faulkner
Maria Ferris
William Frank
Ryan Furlong
Joel Gonzalez
ALexander Gottfried
Kwon-Yong Jin
Vincent Jow
M.Lee Kang
Marina Kang
Hyungtae Kim
Mai Kristofferson
Jordan Lemmons
Yiwei Li
Auden Lincoln-Vogel
Jiageng Luan
Andrew Lyman
Geoffrey Lynch
Patrick Maher
Greta Martin
Brianna McCarthy
Anthony Morlani
Reid Mosquera
Lindsay Newman
Samuel Newman
Georgina Norton
Gloria Odusote
Alina Pechacek
Nocholas Poland
Guy Karim Puymartin
Bowen Qiu
Spencer Rice
James Ricker
Kyle Rogers
Shengmeng Rong
Brian Russell
Analise Saab
Michaeljit Sandhu
Thor Shannon
Regina Shepherd
Lydia Smith
Paul Spada
Shaun Stuer
Ryan Sullivan
Brian Sykes
Allison Theriault
William Thompson-Butler
Dillon Travers
James Tsay
Kruesit Upatising
John Walkovik
Parker Washburn
Taryn Weins
Caroline Wingard
Ian Wollman
Qing Yu
Andi Zhou

Lower Portraits 2010

David Knapp '10

Kyle Sandman, nathalie Sun

Bobby Cardaro '10

“Don’t you guys have work?”

An Upper **growls** from his room. “Oh yeah, never mind you’re Lowers.” As Lowers, we are subjected daily to this comment by ***jealous*** upperclassman. Unlike our peers, college applications, SATs, and AP courses are still a whole year away and most of us only take five classes. Though work is plentiful, it is insulting to claim that our academic lives are overly stressful. Ironically though, the library garners most of our free time.

No one uses the library like the Lowers do. Primarily, the library is used for homework and academic purposes. However, the Lowers use the computers as great resources for **procrastination**. For example, the lower class has the best BMTron computer game players in the entire school. Well, we have a bunch of kids who think they are the best, like Charlie Walters, Kyle Leahy, and Jack Doyle. Youtube is another great standby, especially when the clip includes watching a man attempt to get a lady’s number by telling her the back of her head is **“redickulous.”**

Unfortunately, ever since the library decided that having FUN was prohibited, we have frequently been asked to leave. Our most rambunctious classmates reside in the Children’s Corner of the library each night, which the class of ’10 controls. The incessant chatter of Paul Revere’s finest, such as Maggie Law, Riley Gardner, and Sara Alban and shouts of “Hockey Team” usually ***drown*** out the other foyer noise. Corner activities include socializing, pretending to work, actually working, and playing more computer games. We’ve nicknamed the library proctors “The Fun Police”, and the “Happiness vampires”.

Luckily, the actual librarians are extremely “chill bros.” Charlie Walters, Chris Massie and I have made friends with Jeffery Marzluft and Sally Johnston, who season our lives with sarcasm and funny stories.
The library provides the class of ‘10 with an *IDENTITY*. For us, the library is more than just a place of study, at least for one more year.

--Kyle Franco ‘10

Lowers

Octavia Abell
Oladayo Adewole
Audrey Adu-Appiah
Sara Alban
Drake Ambroze
Lucile Arnold

Daniel Austin
Francis Aw
Caitlin Aylward
David Barry
Haden Beardmore
Sophia Bernazzani

Ric Best
Zahra Bhaiwala
Alexander Bingaman
Jessica Blake
Ellen Blindauer
Paul Bloemsma

Margaret Bonaparte
Tyler Bond
Shane Bouchard
Zachary Boyd
Amanda Brisco
William Brooke

Ann Brown
Shannon Burke
J. Cahill
Bennett Carroccio
Paul Chan
Krishnan Chandra

A-N-D-O-V-E-R-!

In the last game of the season, Exeter scored the first goal on us [JV soccer]. I was the first time we'd been under the whole season. We responded by scoring 7 straight consecutive goals for the win! -Dave Knapp '10

Mat Kelley '10

Chan l O'Brien '10

Caitlin Aylward Saver
Man Bald

lower class

Ellen Blindae

Adam John '10, Raya Stantcheva '10

Hannah Bardo '10

Sara Rakrow, Will F ace '1

On the FIRST day of school, my roommate and I **locked** our keys in the dorm. Trying to find something to do, we went to the library and accidentally set off the fire ALARM. Then we went back to our dorm and sat around for about 20 minutes wondering what to do. Now my keys are on a hook and I know which doors not to *exit* out of in the library.

-Emily Hutcheson-Tipton '10

Cel et Liu

ade Beardmore, Garnet

Dylan yler Jennings,

Celia Lewis, Rachel Rauh,

Peter Chapin
Elizabeth Chen
Vivian Chen
Natalie Cheng
Julian Chernyk
Emelyn Chew

Jennifer Chew
Audrey Choi
John Chory
David Chung
Taylor Clarke
Jillian Coggeshall

Rachel Coleman
Duncan Crystal
Vincent D'Andrea
Kara Daniel
Alexis Dawkins
R. Dean

J. Digiulian
David Dlesk
Zainab Doctor
John Doyle
Alexander Du
Luke Duprey

William Falk-Wallace
Anna Fang
Alexandra Farrell
Joshua Feng
Melissa Ferrari

lowers

Eliza Flynn
Whitney Ford
William Fowkes
Kyle Franco
Ziwerekoru Fumudoh
Charles Ganner
Alayna Garbarino

Riley Gardner
Bert Garry, Jr.
Caroline Gezon
Timothy Ghosh
Elizabeth Gilbert
Geoffrey Green
Sarah Hackney

Alexandra Hall
Hannah Hall
Thomas Hamel
Gregory Hanafin
Thomas Harrington
J. Hathaway
Anneke Heher

Julie Helmers
Matthew Higgins
Philip Hofer
Young Hong
Thomas Hubschman
Anne Hunter
Emily Hutcheson-Tipton

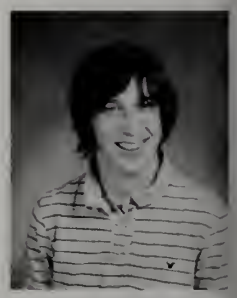

Sarah Jacobson
Tyler Jennings
Sophia Jia
Emily Johnson
Caroline Kaufman
Mathew Kelley
Andrew Khang

Caitlin Aylward '10

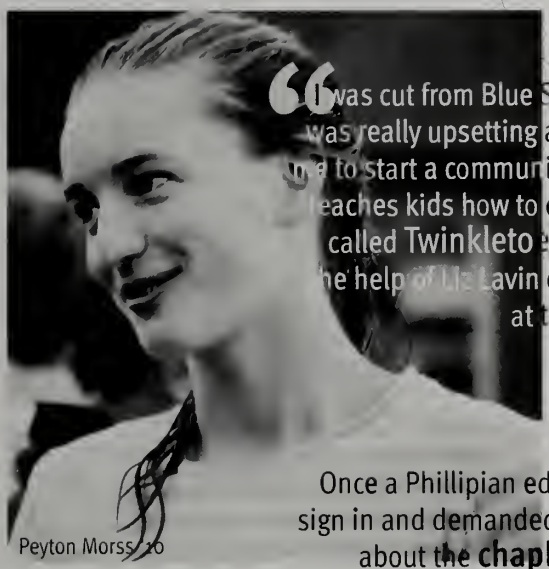

Peyton Morss '10

"I was cut from Blue Strut this past week. It was really upsetting at first, but it ***inspired*** me to start a community service project that teaches kids how to dance! The program is called Twinkletoes and will be run with the help of Liz Lavin on Saturday mornings at the YMCA in Lawrence.
-Brenna Liponis '10

Once a Phillipian editor called me up past sign in and demanded that I write an article about the **chaplaincy**! I had so much homework, but I wrote it anyway and it didn't even get published! Story of my life....
- Charles Shoener '10

2010

Lauren Kim
Claire King
Courtney King
Lauren King
Christopher Kreider
Jin Ku
Minyoung Kwon

Elizabeth Lavin
Maggie Law
Samantha Lawson
Kyle Leahy
Andrew Lee
Hannah Lee
Mollie Lee

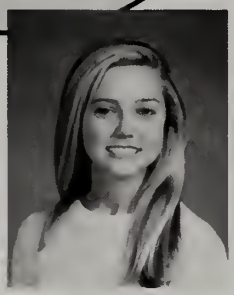

Wutae Lee
Adrian Lehnen
Celia Lewis
Andrew Li
Annie Li
Randy Li
Kelsey Lim

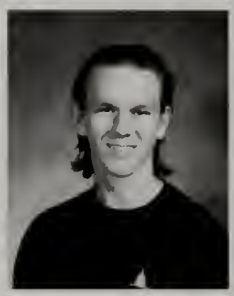

Joseph Liotta
Brenna Liponis
Jonathan Liu
Juliet Liu
Shefali Lohia
Helen Lord
Spencer MacQuarrie

Sayer Mansfield
Ryan Marcelo
A. Mariko
Anita McDowell
John McKenna
Ryan McKinnon
Daniel McMurtrie

GO BIG BLUE!

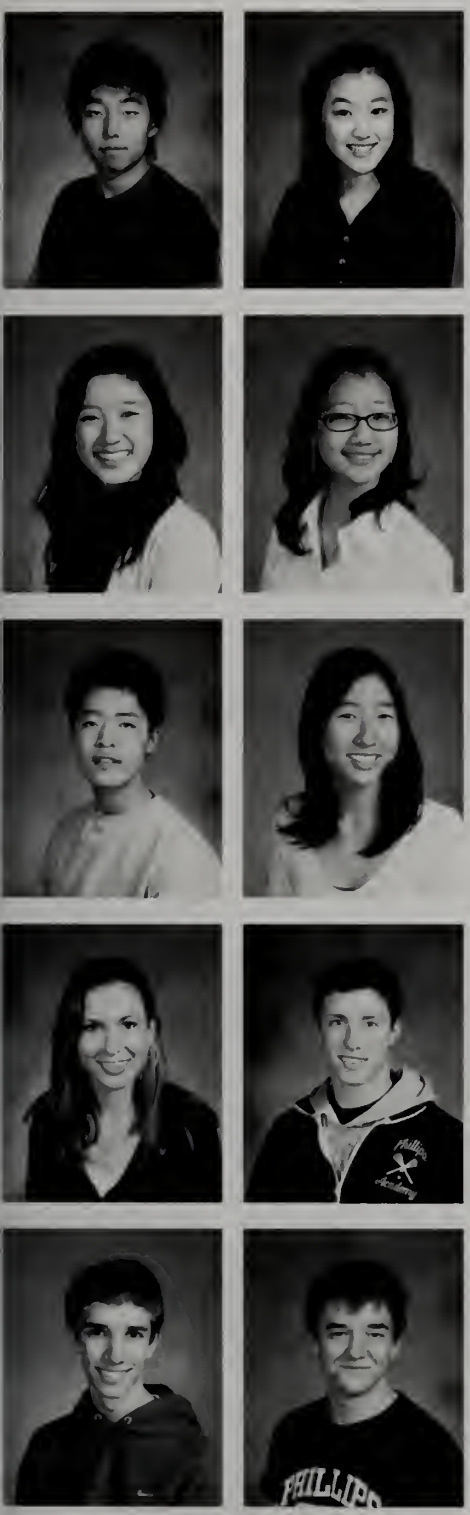

Our Varsity Field Hockey team has a few rituals. We run up to the scoreboard **kiss** our hands, slap the scoreboard, and then run back around. Brit, our captain, was running backwards up to the scoreboard and **she ate it so hard**. We all TRIPPED over her and landed in a big heap on the ground; it was *hilarious.*

-Colleen Flanagan '10

Ellen Blindauer '10, Whitney Ford '10

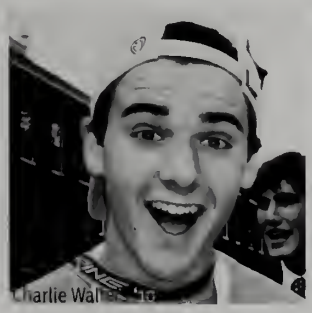

Charlie Wal

Kyle Franco '10

lowers

On Fridays I always order a *TURKEY CLUB* from My Brother's.

I'll just eat my sandwich in front of the tv or in a friend's room. I don't order when I'm busy, so that turkey sandwich symbolizes the beginning of the weekend for me.

- Will Lindsey '10

Hannah Bardo '10
Juliet Lui '10
Adrian Lehnen '10
Duncan Crystal '10

Charlie Walte

Khalid McC

Nicole Okai, M

Elliot Melaney
Henry Metro
Jennifer Miao
Laura Mitchell
Mari Miyachi
Mandisa Mjamba

Young Moon
Jessica Moreno
Henry Morgan
Peyton Morss
Ram Narayan
Anjali Narayan-Chen

Benjamin Nichols
Chanel O'Brien
Caroline O'Sullivan
Nonye Odukwe
Jennifer Oesterling
Nicole Okai

Reese Osta
E. Pates
Katharine Pearce
Samuel Poliquin
James Poss
Benjamin Prawdzik

Meredith Rahman
Anne Rao
Carly Rauh
Juliana Reider
Matthew Renner, Jr.
Kyul Rhee

lowers

F. Rhodes
Jacob Romanow
Mia Rossi
Viola Rothschild
Brian Safstrom

Yu Sakai
Jennifer Schaffer
Michael Scognamiglio
Lily Shaffer
Elyse Shapiro

Katherine Sherrill
Charles Shoener
Jessica Siemer
Eric Siraklan
Taylor Smith

Raya Starticheva
Avery Stone
Nathalie Sun
Katherine Svec
Gauri Thaker

Jane Thomas
Adam Tohn
Bijan Torabi
Andrew Townson
Morgan Trigg

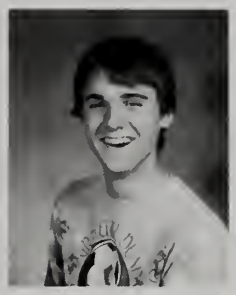

Isabella Uria
Alanna Waldman
Jacqueline Wallace
Charles Walters

Anthony White
Nicholas Wideman
Ian Wilson
Peyton Wilson

Laura Wu
Stephen Xenakis
Julie Xie

Melissa Yan
Peter Yang
John Yang-Sammatar

Jae You
Rachel Zappala
Allen Zhang

Alexander Gray
Peter Hetzler III
Curtis Hon
Andrew Hong
Autumn Jordan
Nicholas Kearns
David Knapp
Kimberly Kohn
Rebecca Konolige
Geoffrey Kwok
Matthew Lawlor
William Lindsey
Michael Ma
Iain MacNaughton
Christopher Massie
Mhlabelo Matshoba

not pictured

Faiyad Ahmad
Helen Anthony
Sara Bakrow
Hannah Bardo
Sebastian Becker
Michael Bernieri
Lincoln Bliss
Anne Bonifas
Trevor Braun
Leo Bremer
james Brenner
Tomek Brzezinski
Bobby Chen
Ramond Chen
Rainer Crosett
Sebastian Dalby
Dominic Dejesus
Mitchell Everts
Taryn Ferguson
Colleen Flanagan
Sophie Fourteau
Andrew Fraser
Jennifer Gerald
Cerella Gonzalez
Frederick Grace
Conor McAuliffe
Meghan McCafferty
Khalid McCaskill
Catherine McLaughlin
Aditya Mithal
William Muran II
Alexander Muresanu
Rayma Prathuri
Chelsea Quezergue
Nicolas Serna
Jacob Shack
Robert Stevens
Jasmine Stovall
John Turiano
Robert Vardaro
Lauren Verdine
Michaela Voorhees
Ansley White
Arnold Wong
Michael Yoon

JUNIOR CLASS 20

Freshmen get hyped for their first Andover Exeter

11

Julian Danziger '11

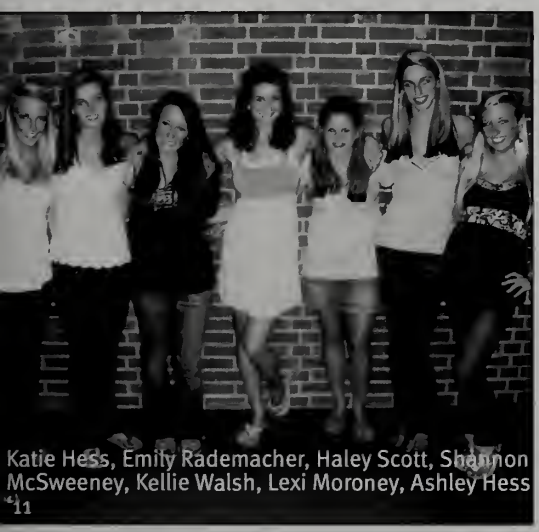
Katie Hess, Emily Rademacher, Haley Scott, Shannon McSweeney, Kellie Walsh, Lexi Moroney, Ashley Hess '11

Kristen Faulkner '11

It's October 10th. One month before the night that has infiltrated into Junior conversations since orientation: the **Sadie Hawkins Dance**. Though I am new to the school, there are a few things that I can say for certain. Firstly, being a freshman is tough. There are so many unwritten rules regarding day-to-day life that fail to be included in the Blue Book, and thus can only be learned through *EXPERIENCE*. Secondly, no one misses his or her first Sadie Hawkins Dance (unless you are on the cross country team).

With only one month to go, we have begun to interrogate our prefects. How do you ask someone? What if he says "no"? There has been a noticeable shift in the type of homework being completed among Junior girls. History 100 research on the Mongols is a priority, just not as much as potential date research on FACEBOOK. Seriously, once requests start being made, the campus will evolve into a war zone. Meticulous planning on how to catch your "perfect man" is imperative.

With only two weeks left until Sadie, the ***hysteria*** has mounted. Enemies have been made: two girls wanted to ask the same guy resulting in neither of them asking him or someone has beat you to the punch. Even the house counselors have been compelled to intervene and quell the hostility. Last night we had a dorm meeting to remind us that Sadie is, in fact, just a dance. I doubt anyone was truly listening though.

It is 8:45pm on Saturday, November 10. Our dates should be here any moment. We plan to arrive **fashionably early**, of course.

--Julia Dean '11

Freshmen

Alexandre Abitbol
William Adams
Jeannine Anderson
Nneka Anunkor
Matthew Appleby
Thomas Armstrong

Morgan Askew
Kristina Ballard
Christopher Batchelder
Denzil Bernard
Jesse Bielasiak-Robinson
Patrick Brady

Clifton Brannan
Victoria Briggs
Kerstin Brolsma
Benjamin Burke
Delaney Burke
Christopher Calkins

Christopher Cameron
Elizabeth Carrolo
Shelby Centofanti
Manwei Chan
Jane Chen
Rona Choo

Catherine Cleveland
Charlotte Cleveland
Charles Cockburn
Meghan Collins
Cassandra Coravos
John Cusick

GO BLUE

Mike DiFronzo '11, Olivia Howell '11, Dan Larson '11

Stella Girkins '11

Grace Hoyt '11, Olivia Howell '11

Will Walker '11

The cross-country team is amazing, swimming rocks, my teachers are incredible, and my friends are the best. Andover is far more than I ever dreamed it would be. Go Big Blue!

KRISTIN FAULKNER '11

Rockwell had a snowball fight: North vs. South. I'm from Draper Cottage, but I still got in on the action. It was crazy. We had a demilitarized zone for the hurt people, but even they weren't safe because we sent a few lobs over there.

MICK WOPINSKI '11

John Ingram '11

Alessandra Powell, Julia Dean and Edith Young '11

Ben Talarico '11

2011

Scott Cuthell
Julian Danziger
Alberto De La Cruz
Julia Dean
Michael Difronzo
Theodore Drake

Jennifer Dwyer
Jasmine Edison
Ijeoma Ejiogu
Aniebiet Ekpa
Zachary Esakof
Theresa Faller

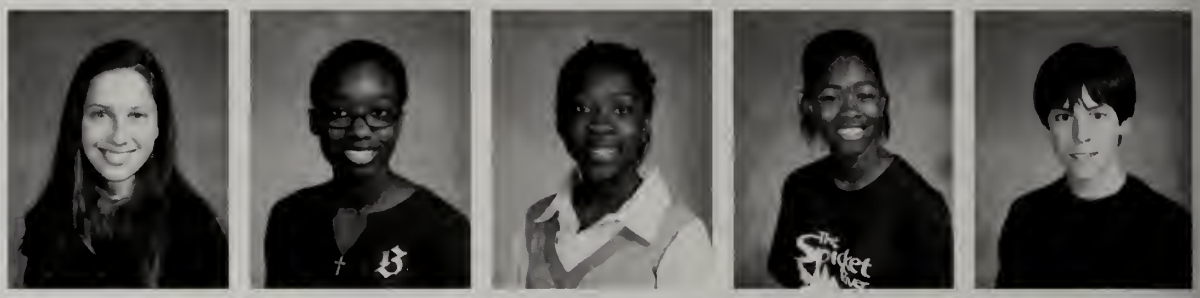

Connor Fallon
Kaitlin Fanikos
Kristen Faulkner
Zachary Fine
Conor Flanagan
Ryan Gaiss

Kiran Gill
Stella Girkins
Sophie Gould
Samantha Gray
Mark Hanson
Claire Harmange

Carolyn Harmeling
Ashley Hess
Katrina Hess
Marilyn Hewett
Alice Hoffman
Franziska Hofmann

KEEP 'EM CHEERING

Blue Keys got the Junior Class riled up at the Big Blue Pep Rally, where the Juniors first showed their true class spirit.

The Class of '11 partying like rockstars at the Pep Rally

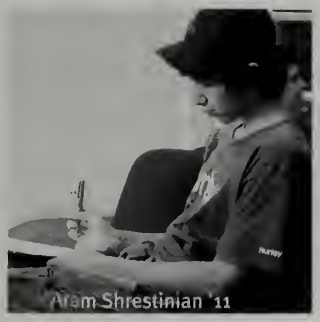

Aram Shrestinian '11

Jacqueline Lender '1

JUNIORS

Jessica Holley
Olivia Howell
Amanda Howland
Evan Hoyt
Morgan Hyde
Oriekose Idah

John Ingram
Midori Ishizuka
Sheya Jabouin
Aazim Jafarey
Nathan Johnson
Elizabeth Kelly

Emily Kent
Hana Kim
Won Kim
Caitlin Kingston
Bradly Kneisel
Jung Koh

Thomas Kramer
Elaine Kuoch
Demetrius Lalanne
Brandon Lam
Daniel Larson
Garrett Lee

Jee Lee
Jacqueline Lender
Samuel Lessard
Jonathan Leung
Adam Levine
April Liang

2011

Julian Danziger

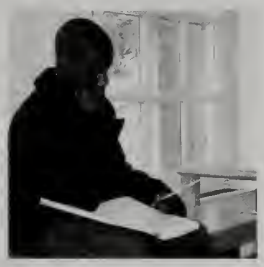

My old school didn't have any finals so I don't know what to expect. Having everyone in one big room seems kind of intimidating.
HANA KIM '11

When I go to Starbucks I order a chocolate chip cookie and a white hot chocolate. Usually I bring my treats next door though because most of my friends like Brueggers.
JOHN CUSICK '11

Andover

Stephanie Liu
Lane Lytle
Michelle Ma
Courtney MacDonald
Michael MacKay
Albert Magnell

Matthew Mahoney
Timothy Marchese
Malcolm Mason Rodriguez
Rebecca Matsumoto
Hannah McGrath
Patrick McGrath

Audrey McMurtrie
Casey McQuillen
Shannon McSweeney
Julianna Meagher
Christopher Meyer
Wesley Meyer

Josephine Moon
Erica Morales-Jobse
Alexandra Moroney
Daniel Moroz
Benjamin Morris
Esther Muradov

Alexander Nanda
Chioma Ngwudo
Austen Novis
Charles Oliva
Kellon Olusola
Sarah Onorato

PRIDE

Malcolm Mason Rodriguez '11

hn-Osborne Williams '11

Tebs Maqubela '11 and Peter Lee-Kramer '11

I took SLAM basics first and then tried out for the team. I was one of four freshman who made it!
HALEY SCOTT '11

Nordic is so much fun if you can stay up. Everyone who starts for the first time falls right on their face. It's always embarrassing walking into commons after practice in spandex and ski hats, but it's become sort of an inside joke amongst the team.
ALESSANDRA POWELL '11

Oriekose Idah and Nneka Anunqor '11

JUNIORS

Khadijah Owens
Yerin Pak
Maxwell Parlin
Janki Patel
Kishan Patel
Christina Peabody

Georgia Pelletier
Charles Peng
Zary Peretz
Cameron Phillips
Kelsey Phinney
L. Pimentel

Margot Pinckney
Melek Pirgon
Benjamin Podell
Mary Polk-Bauman
Alessandra Powell
Melina Prentakis

Haritha Pula
Max Queenan
Amber Quinones
Emily Rademacher
Kristina Rex
Jacob Roberts

Megan Robertson
Francis Robinson III
Daniel Santamaria
Emily Scoble
Elina Segreto
W. Shambaugh

FROM THE SIDELINES

The Junior Class braved the cold weather during their first Andover vs. Exeter Competition.

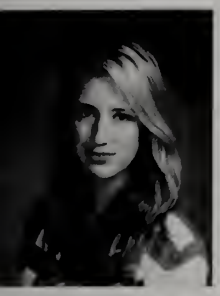

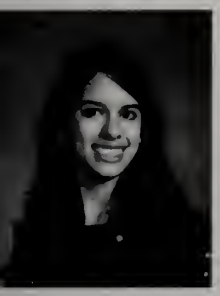

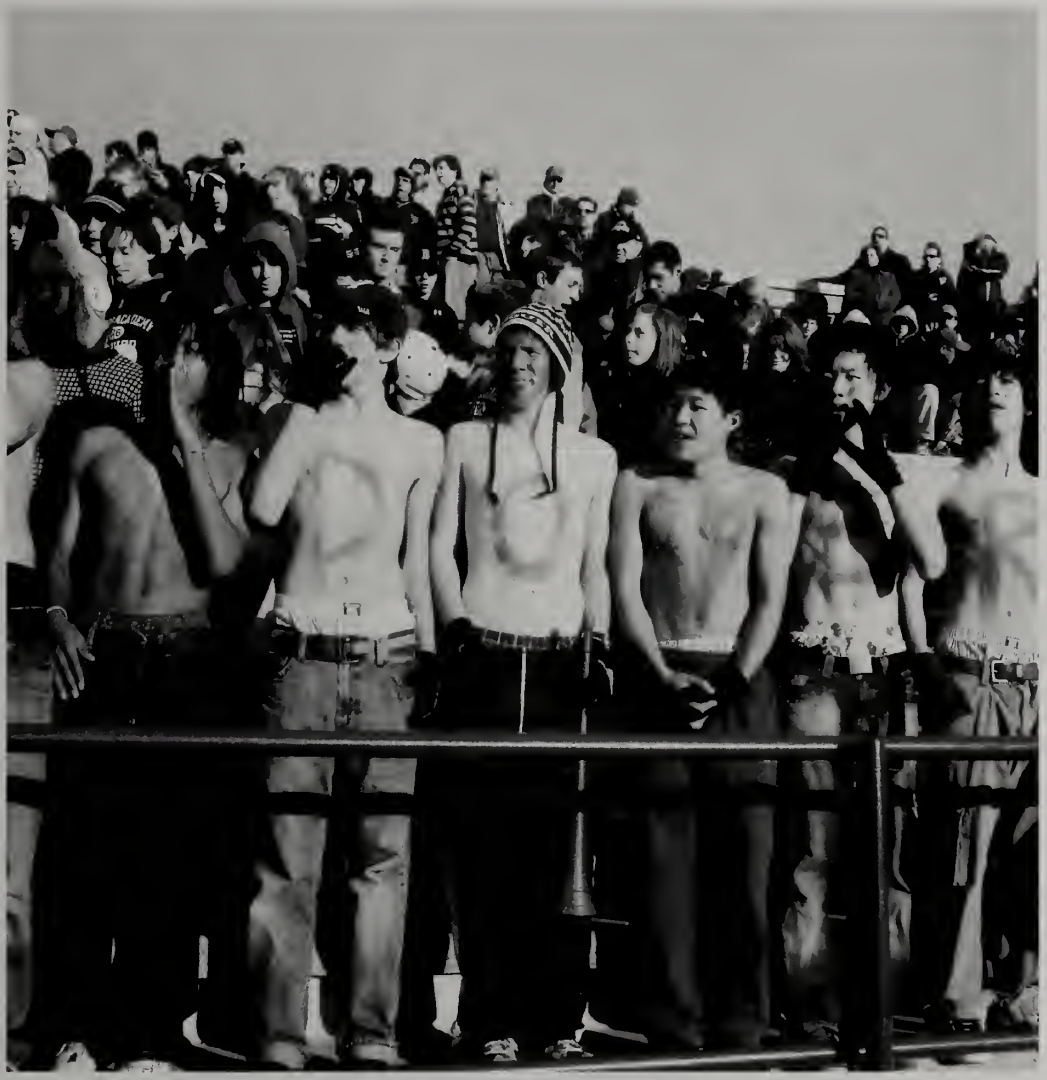

Freshmen

Turner Shaw
Aram Shrestinian
Max Silverstein
Alexander Smachlo
Sarah Stevens
Sosha Sullivan
June Supapannachart
Benjamin Talarico

Emilie Tanski
Alice Tao
Katharine Taylor-Mighty
Samuel Teicher
Kenneth Tharp
Amanda Thran
Emily Timm
Chau Tran

Madeleine Tucker
Natasha Vaz
Stephania Vladimirova
William Walker
Kellie Walsh
Joann Wang
Michael Wang
Summer Washburn

Jason Watt
Alec Weiss
Christine Whalen
Carolyn Whittingham
Michael Wincek
Patrick Wolber
Andrew Woonton
Brian Woonton

Katherine Woonton
Kira Wyckoff
Ryan Yoon
Ryan Yost
Edith Young
Jinzi Zhang
Julia Zothian

Daniela Pimentel '11

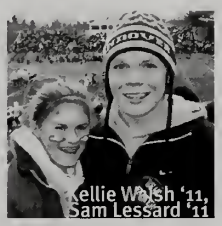

Kellie Walsh '11, Sam Lessard '11

Not Pictured:

Hamed Adeyemi
Corey Angers
Richard Bailey
Michael Berube II
Gregory Blaize
Kevin Carey
Jared Curtis
Conor Deveney
Jay Dolan
David Field
Alexander Friedland
Shirley Guo
Karl Hardin
Benjamin Ho
Grace Hoyt
Aleksander Huzar
David Janovsky
Chris Kent
Steven Kosovac
Peter Lee-Kramer
Rohan Malhotra
Tebogo Maqubela
Timothy McLaughlin
Diego Mendia
Kaytlin Morris
Jonathan Na
Peter Nelson
Alexander Nunez
Robert Palmer
Ting Pan
Kevin Qian
Chloe Reichel
Kayla Rosario
Haley Scott
Nathan Wagner
Malcolm Wallace
Amanda Wang
John-Osbourne Williams
Michael Wopinski
Brandon Wright
Allan Yau
Calvin Zhao
Jennifer Zhou

.Autog

raphs.

Student Organizations

Udoh '10
Rekia Auguste-Nelso

Andrew Malin '09

Alex Gottfried '09

Interested in food? **Join** Culinary Club! Is politics more your thing? **Join** Center for Global Justice or Junior State of America! One thing is for certain, you will definitely find an area of interest in at least one of Andover's clubs. And say by some chance you don't, simply apply and add your own club to the mix.

The fall club rally is famous for club presidents waving multicolored posters in our faces and distributing free candy. If anyone waved an email list in front of me, ***I signed up***. I mean, there was so much excitement and...did I mention free candy?

At my first Model UN meeting, I **hesitantly** searched for familiar faces. Before I even had time to identify anyone, the topic was introduced. **Everyone** was assigned a country and we plunged into debate. It was overwhelming and exhilarating...and I had no idea what I was doing. Eventually I got the hang of it. I even got my first taste of an actual UN simulation when I participated in the annual PAMUN conference.

Eco-Action is my other favorite club. As all my close friends know, I am ***passionate*** about preserving our environment. Eco-Action, which enables me to actually sit down and discuss ways to promote sustainability on campus, absolutely **enthralls** me.

As I'm sure many would agree, clubs provide us with excitement and relaxation each week. Whether it's investing in stocks at the Andover Economics Society or singing in the Gospel Choir, clubs are an integral part of campus life.

-Michelle Ma '11

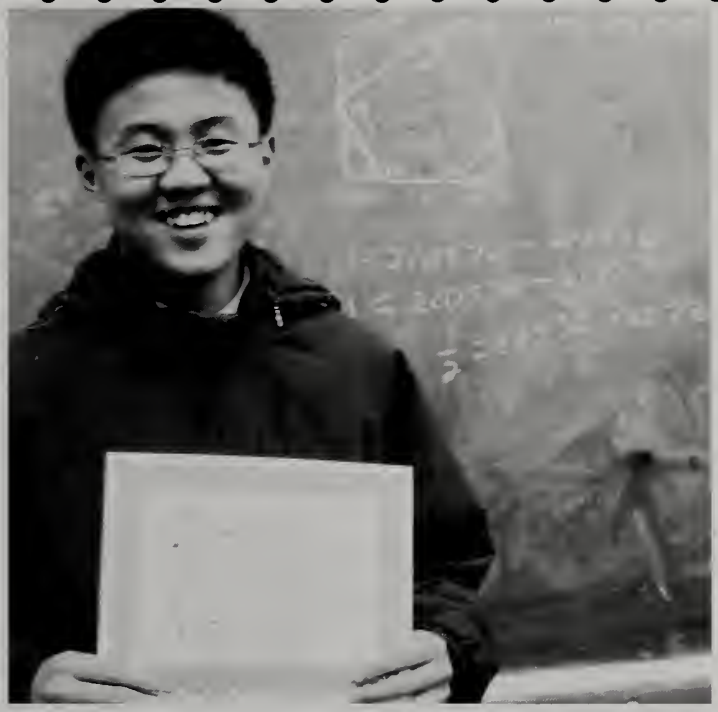

MATH CLUB

Kwon-Yong Jin '09 shows off his Mathematics Association award he recently received.

LIBERTARIAN COALITION
Hugh Edmundson '08, Chase Ebert '09 and Jen Schaffer '10 draw students in with their big smiles and bright signs to join their club at the Winter Club Rally.

Community Service

•Academy Manor Nursing Home•ADAAC•Aid for Geneti
Disorders•Amnesty International•Adopt A
Platoon•
Adopt the Future•ARC•Bancroft Elementary•Bread Loaf Writing
Workshop•
Center for
Global Justice•Chamber
Music Outreach•China Care•Chinese Cultural
Outreach•Commons ESL•EMARC•ERAC•Global Health
Awareness Club
Eco-Action•Face Aids•Filmakers' Club•Ink Oasis

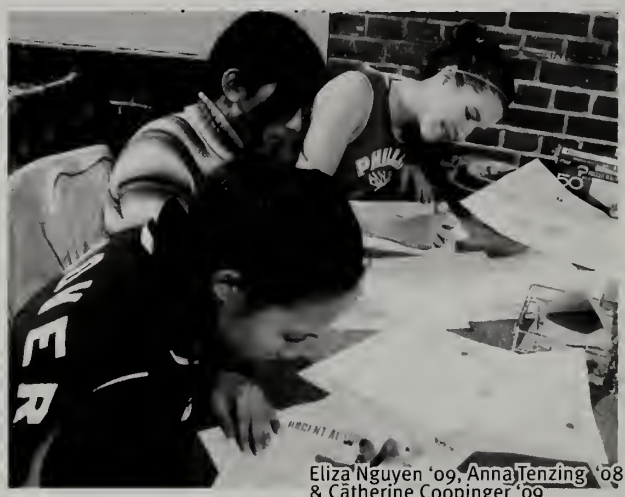

Eliza Nguyen '09, Anna Tenzing '08 & Catherine Coopinger '09

"Yo I felt mad *fulfilled* after ARC last night."
- Joey Atiba '09

ECO-ACTION
Built Andover's own organic garden.

ANDOVER MODERN ABOLITIONISTS SOCIETY
Collected over 350 student signatures for a petition against the transatlantic slave trade.

"Although Ron, my ARC buddy, doesn't talk and can't tell me how he feels about ARC, I know my time is well spent when I see the smile that stretches across his face upon seeing me. That means more to me than any words he could say."
-Tessa Pompa '08

Preston Attebery '08

ANDOVER PHILANTHROPIST SOCIETY
The year's board debuted Swim-A-Thon raised money for victims of Child labor in Mumbai, India

"We bonded over Soulja Boy (thank you, Jay Park '08) and margherita pizza at CSCO. Oh, and Mafia! Although, Mafia mostly consisted of Lambros killing Spooch and me...terrific."
-General Coordinator **Mary Doyle '08** regarding CSCO

CENTER OF GLOBAL JUSTICE
Hunger, human rights, genocide, and unfair labor practices are only a few of the topics that members of this organization tackle.

"One of my favorite experiences occurred when we were building sun dials and we got onto the topic of solar energy. I bet those kids are going to save us all someday. Just one of the many rewards of community service... mentoring future world heroes."
-Youth Explorations in Science Coordinator Kelly Lacob '08

"I'm in it for the *food*, oh, and for **helping others**, but mainly for the food." *laugh*

Margeret Finch '09 regarding Commons ESL.

Community Service

•Korean Cultural Outreach• Little Angels•Micro-Finance• Music for Life•Oxfam•PAPAA•PARC•Pen Pals•Philanthropist Society• PHIT• Poverty Outreach•Project VOICE•Service Saturdays•Science Club for Girls•SIS•STAND•Theater Troupe• The Children's Places• UNICEF Club•World Games• Youth Explorations in Science•

Non Sibi Day

INK OASIS

Members of this group collaboratively painted a landscape using toothbrushes and toothpicks for Chinese villagers.

"I love EMARC because every week I get at least two new jokes from the buddies to use as *pick-up lines* at school!"

-EMARC Coordinator Caitlin Feeney '08

OXFAM

Raised enough money to buy a water truck for those in need in Africa.

"We don't raise money with stereotypical things like car washes. Instead, we involve the school with auctions, dances and more."

- Oxfam Coordinator Sarah Pucillo '08

Malin Adams '0

THEATER TROUPE

PA students create a theatre workshop for elementary and middle school kids.

Music & Art

•Azure•Band•Cantata•
Chorus•Drumline•
Fidelio•
Gospel Choir•
Handbell Choir•
•Jazz Band
Modern Music Society•
Orchestra•Unaccompanied
Minors
•Yorkies•

AZURE
Peyton Morss '10 baked a cake in the shape of a grass-hopper and decorated it with M&M's for Grasshopper Night.

GOSPEL CHOIR:
Members of Gospel Choir perform annually at the Martin Luther King, Jr. Day ASM.

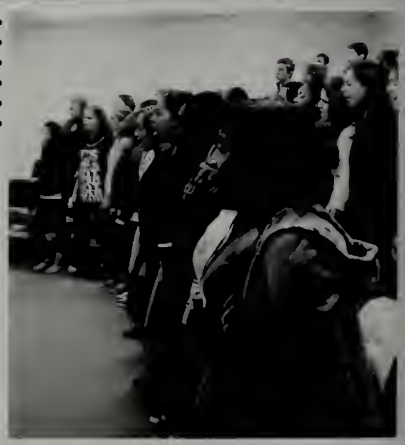

ORCHESTRA
Rainer Crosett '10 practices for the upcoming concert.

Rainer Crosett '10

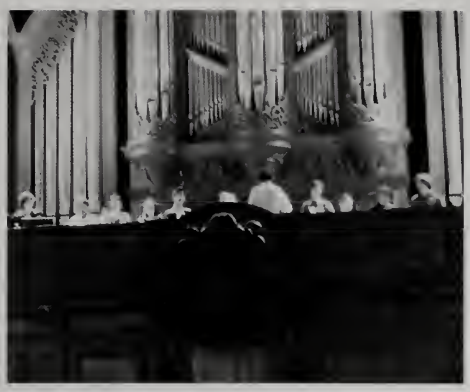

HANDBELL CHOIR
The Handbell Choir practices weekly for their special performances in the Chapel.

MODERN MUSIC SOCIETY

"Fall Term was all about the intramural competition to earn the opening spot on our cd. Winter term included *performing* at school wide events such as Abbot Cabaret, Center for Global Justice Fair Trade Night, and Eco-Action's Green Cup Challenge Acoustic Night. SPRING tERM we released our cd."
–Peter Ly '09,

Duncan Crystal '1

Occasionally, Yorkies will take rehearsals to a stairwell or bathroom.

Theater & Dance

•Andover Dance Group•Andover Freestyle•Blue Strut•Drama Labs•Footnotes •Hipnotiq•SLAM •Swing Dance •Under the Bed•

SLAM

Co-Heads Dacone Elliott '08 and Carolyn Chica '08 choreograph most of their amazing routines for girls and boys basketball games, as well as competitions.

I definitely want to be part of a group like Blue Strut in college. I don't intend to major in dance, but it's so much fun to get together with a group of your friends and dance for an hour. There are no real teachers and you can just goof off with people you love.

-Megumi Ishizuka '08

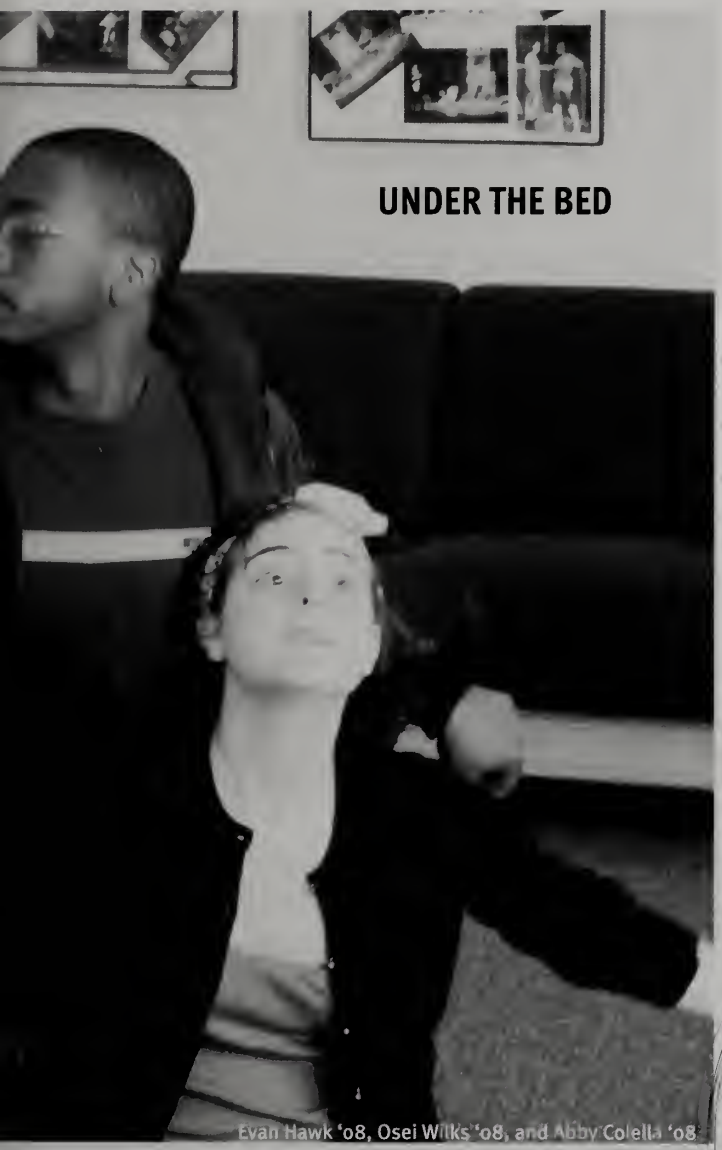

UNDER THE BED

Evan Hawk '08, Osei Wilks '08, and Abby Colella '08

Footnotes

Performs their favorite "Once Referenced Warm-up"

Grober '09

Celebrities of DRAMA LABS: Hannah Weiss '08 and Eli Grober '09

Students Speak

•Backtracks•
Courant•Frontline•
In the Mix•Phillipian•Pot
Pourri•The Megaphone
•WPAA•

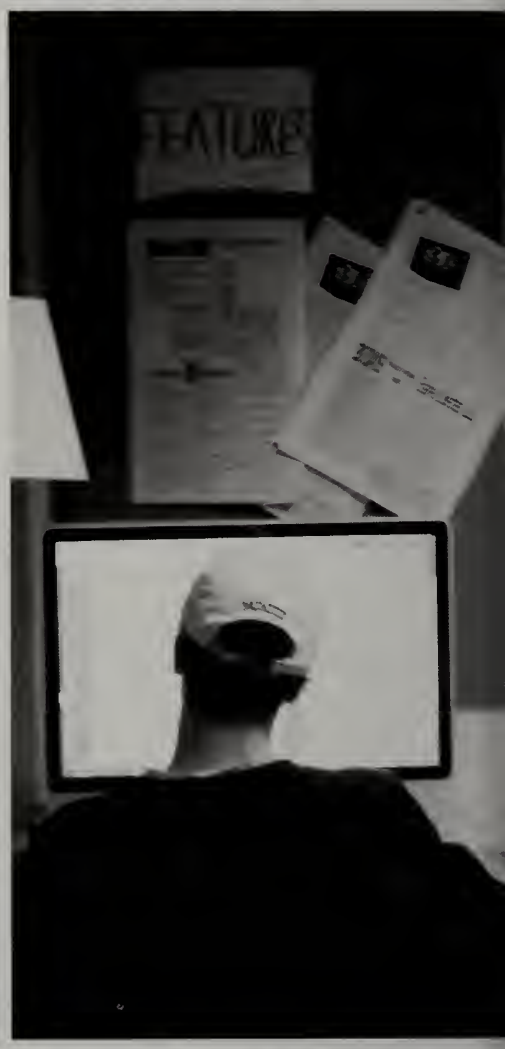

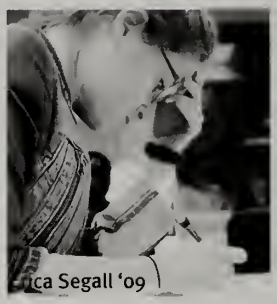
ica Segall '09

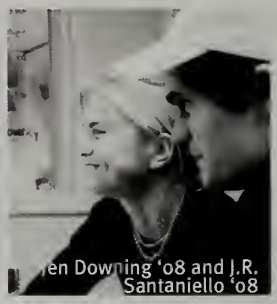
en Downing '08 and J.R. Santaniello '08

BACKTRACKS

On campus general interest magazine. Showcased faculty works, such as opening excerpt from Mr. Peffer's most recent nove

((Pot Pourri))

This wouldn't be here without us!!!

James Sawabini '08

PHILLIPIAN
Producing the newspaper each week, the Phillipian board considers the basement of Morse a second home.

THE MEGAPHONE
Focuses on life at Andover:
Kanye or Fifty,
Blue Key Regulations,
Dr. Kane's new English elective

IN THE MIX
A synthesis of cultures

THE COURANT
a testament to the beauty and power of written word, as seen by Andrew Yankes' '08 pieces in the winter Chapbook.

Alexander Heffner '08 scheduled many prominent political figures to talk about the 2008 election and created Scoop08.

Religious

•Andover Christian Fellowship•
•Andover Interfaith Council•Catholic Student Fellowship
•CHILL•Hindu Student Union•JSU•

Johnny Carmona '09 & Noelina Nakiguli '09

ANDOVER CHRISTIAN FELLOWSHIP
Members write letters to God while listening to Christmas hymns.

Nicholas Koh '08 & Joey Mensah '08

JEWISH STUDENT UNION (JSU)

"For the fourth year in a row, nobody wanted to use my idea of a touch football game of JSU vs. the Muslim Student Union."

--Co-President Jonathan Adler '08

CHILL
The group's name, Christianity Happening in Living Life (CHILL), was coined by Chris Hughes, the Facebook guy from Andover.

HINDU STUDENT UNION (HSU)

Hindu religious leaders prefer the term Sanatana Dharma (the universal law of order - unity in diversity) to that of Hunduism.

Political

•Andover Young Entrepreneurs•
AMIC•
JSA•Mock Trial•MUN•
PA Democrats Club•Philomathean
Society•Republican Club•
Scoop08•

ANDOVER YOUNG ENTREPENUERS

Travel on an internship trip to Shanghai and donate to the Shanghai Charity Foundation

PA DEMOCRATS CLUB

Highlight of the year: George Bush
staying at 30% popularity
for '07-'08

Alexander McHale '09

Ben Schley '08

Cassius Clay '09 & Chase Ebert '09

PHILOMATHEAN SOCIETY

Tiffany Li '09 and Cassius Clay '09 attended the World Individual Speaking Championships. To qualify, Clay wono the debate tournament at Loomis Chaffee and Li won at Hotchkiss.

MOCK TRIAL

Phil Meyer '08 & Jen Downing '08

((MODEL UN))

When things get dull, a delegate may motion for a five-minute dance party.

((JUNIOR STATE OF AMERICA))

Discuss legality of marijuana and illegal immigration

Culture & Language

•Af-Lat-Am•AJC•AKS
•Asian Society•CAFE•CTSA•French Club
•German Club•Indo-Pak
•International Club•Italian
Club•Japanese Animeshon Club
•Pails•Russian Club•

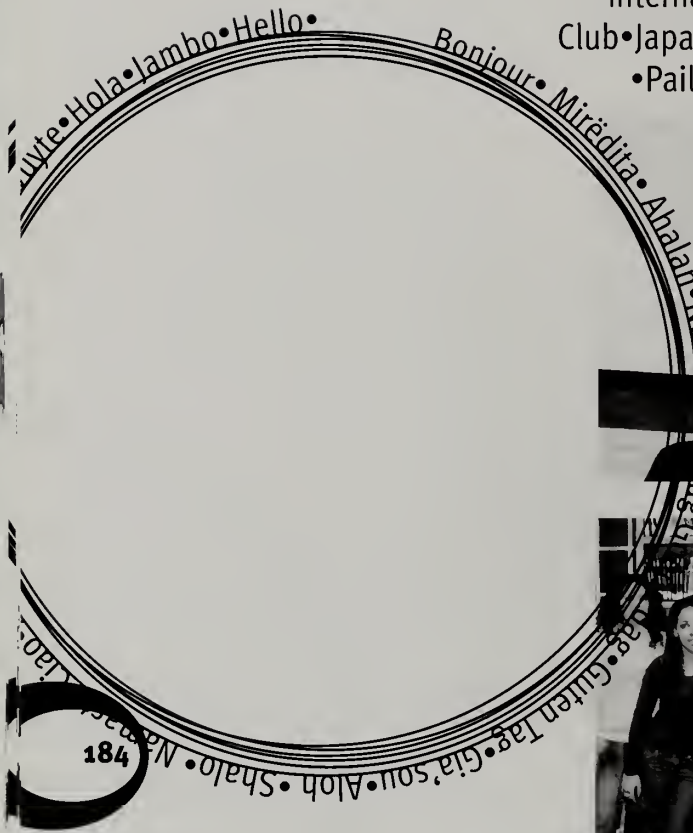

Bradly Kneisel '11

ANDOVER JAPANESE CONNECTION
Have a tug-of-war contest against ANDOVER KOREAN SOCIETY or sell "yakisoba" and green tea ice cream.

JAPANESE ANIMESHON CLUB

Locked out of SamPhil 209, they held their meeting anyway and watched anime in the hallway. *Death Note* and *Fullmetal Alchemist* are popular programs.

Lydia Dallett '08

CAFE
An open forum for discussions and an exchange of opinions. "Everybody faces a big panel of judges when they walk into Lower Right," Rachel Cohen's '08 memorable declamation during the "Me You Don't See" gathering.

PALMS
Learn everything from Korean to Italian.

INDO-PAK
Brown Power performs the dance Bhangra choreographed by Rajit Malhotra '08 and Farah Dahya '08.

AF-LAT-AM
Discuss the Jena 6, play taboo, and eat KFC at their weekly meetings

INTERNATIONAL CLUB
Watch "PA Underworld," a film made by the members of this club.

ASIAN SOCIETY
John Yang-Sammataro '10 designed the Andover/Exeter t-shirts.

CLASSICS CLUB
Play pen-pals with Ceasar and Catullus.

CHINESE-TAIWANESE STUDENT ASSOC. (CTSA)
Members of CTSA made 500 dumplings in one morning

Students for Students

•Blue Keys
•Students Activities Board
•Student Council
•Techmasters•

Joey Mensah '08 & [illegible]

Maggie LeMaitre '08 & Simone Henry '08

Blaine Johnson '08

((BLUE KEY HEADS))

Gunga and the BLUE KEYS, our favorite school mascots

((BLUE KEY SOCIETY))

Blue Keys meet on the Great Lawn during Orientation to welcome new students.

TECHMASTERS
It's a terabyte of fun.

Simone Henry '08

BLUE KEY HEADS
Simone Henry '08 shouts to get the crowd pumped at Andover/Exeter.

STUDENT COUNCIL
Got online OPP request forms for students, involved in the redesign of GW and received permission for a trial run of online sign-in

School President Tantum

Sports

•Badminton Club•Cricket Club•
Dodgeball Club•
Fencing Club•Martial Arts Club•
Ping Pong Club•
Rover Climbing Society
•Rugby Football Club•Soccer Club•
Yoga Club•

PING PONG CLUB

Members roll out the portable, foldable tables in the cage. They sometimes hold tournaments too.

Fridays: The Cage.

Allen Zhang '10

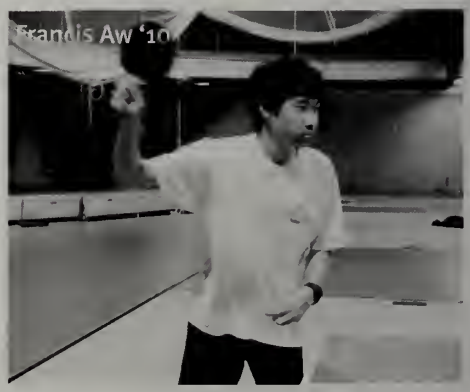

Francis Aw '10

FENCING CLUB
Prise de fer, a classic fencing move

CRICKET CLUB
Great Lawn, 5:00 PM

Nicholas Widerman '10

((Badminton Club))

First to 15 points for men and 11 points for women wins

Jeff Lu '08

Odds & Ends

•Andover Ambassadors•ABS •Economics Society•Entourage Appreaciation Society•Ethics Society•Chess Club•CRAC•Cryptology Club•Culinary Club •GSA•KNIT•Math Club•
PA Historical Review•Literature Club•Poker Club •Robotics Club•Science Club •Social Entrepreneurship Club•Women's Forum

MATH CLUB

((CHESS CLUB))

The pawn is the most used game piece.

((WOMEN'S FORUM))

Define beauty and discuss "The Dove Campaign for Real Beauty"

ENTOURAGE APPRECIATION SOCIETY

Goes caroling in AV to the tune of Entourage

& Aaron Sage '09

ANDOVER BARBEQUE SOCIETY

Profits of this society are donated to the American Cancer Society

CRYPTOLOGY CLUB

Encipher and decipher Vigenere systems

ETHICS SOCIETY

Aaron Sage '09 and Ben Elder '09 discuss different ethical issues each week.

LITERATURE CLUB

Sat awkwardly in Commons' foyer during all alumni weekend, writing poems and eating Ellie Shepley's '08 maple cookies. The elephant loves its rounded back.

((CULINARY CLUB))

Guy Puymartin '09 makes a mean meringue.

((SCIENCE CLUB))

Build a polymerase chain reaction machine.

Our Effect

- Senior Superlatives
- Embarrassing Stories
- Student Quizzes
- Top Ten

Best Hair

"Yes, I can comb it (in the shower). Yes, it serves as a hat in the winter. No, I can't run my fingers through it."

--Yisa Fermin

"I am actually a little bit nervous because I need a haircut, but haven't gotten one yet. I look pretty good though, right?"

--Phil Meyer

Yisa Fermin. Phil Meyer

Best BOY Friends

Taylor Hall Boys

"Long Live *Lord Dozo*. marvin."

--Taylor Hall Boys

Teacher's Pet

"I'd like to thank my friends, my family, and most of all my TEACHERS for all those well spent conference periods."
--Dave Holliday

"Quick question?! Can I have **extra** credit for getting this superlative?"
--Kate Foley

Dave Holliday. Kate Foley

Best GIRLFriends

Daisy Hoffman. Cecelia Worthington

"BFFL 4LYFE!!!!!!"

--Daisy Hoffman and Cecelia Worthington

Shawty is a 10

"Hey everybody, come see how good I look."
--Chip Schroeder

"Personally, I think my left foot is my most striking feature."
--Anna Henderson

Chip Schroeder. Anna Henderson

Andover Is their Middle Name

Walker Washburn. Mary Doyle

"Someday... West Quad South will be **mine**..."
--Walker Washburn

"'YOU **FAIL**!'... that was fun..."
--Mary Doyle

Most Likely to be *late* to Graduation

"They told me if I was late one more time, I *wouldn't* graduate..."
--Edwin Muniz

Liz MacMillan was too out of breath to come up with a real sentence...

Edwin Muniz. Liz MacMillan

Most ((*Transformed*))

Rachel Cohen. Foster Jebsen

"To everyone who stood by me as I decimated my faith in the male race -- thank you. You can call me Ellen now."
--Rachel Cohen

"I was looking for a transformers quote but that didn't work out."
--Foster Jebsen

Most Contagious Laugh

"Half the time I don't even know what I'm laughing about..."
--Megumi Ishizuka

"I only laugh because I don't want people to know how much I hate myself..."
--Ben Laccetti

Ben Laccetti. Megumi Ishizuka

((Most Likely to WIN a *Grammy*))

Carrie St.Louis. Max Meyer

"I'm a fermata, so **HOLD ME** Baby!"

"Music expresses that which cannot be said and on which it is impossible to be silent.' (Victor Hugo)
--Carrie St. Louis

Most Likely to Appear in **VOGUE**

"One day I saw my reflection in the spoon, and from that day on I knew I would win this superlative."
--Annabel Graham

"I mean what does a model say...? 'Is there more to life than being really, really, really, really, really, really ridiculously good looking?'"
--Joey Mensah

Annabel Graham. Joey Mensah

Class Curve-Breakers

"I'm embarrassed. I'm *really* embarrassed. I hope my kids don't see this."
--Stephanie Schuyler

"I actually don't even own a calculator. Isn't that *ironic*?"
--Paul Joo

Stephanie Schuyler. Paul Joo

Most Opinionated

The elected "Most Opinionated" male was too opinionated to be in the picture, and will go unnamed.

" Will I sound like a tool if I say that you're wrong?"
--Katie Zimmerman

Katie Zimmerman

Most Likely to be a **Millionaire** $$$

Atima Lui. Will Eastman

"I expect you all to want to be my friend in twenty years...I guess I'll let you mow my lawn."
--Atima Lui

"Greed, for lack of a better word, is good. Greed is right; greed works. Greed clarifies, cuts through, and captures the essence of the evolutionary spirit."
--Will Eastman

Most likely to Run Off to *Vegas* **Together**

"What happens in Vegas stays in Vegas..."

--Cassidy and Mike

Cassidy Carpenter. Mike Donelan

Class **cLoWn**

"I'm so thrilled to have been elected Best Looking by my classmates. It's truly an honor."

--Jon Adler

"Adler farted."

--Dana Feeny

Dana Feeny. Jon Adler

Best *Accent*

"I'm the '08 Frenchie. Yeahh, baby!"

--Margaux Cerruti

"I'm not even from England. Seriously, I'm not. I live in Chicago."

--Tantum Collins

Tantum Collins. Margaux Cerruti

Most Likely to Pull and *All*-**Nighter**

Katherine Chen. James Sawabini.

"It's sad, but I am actually really tired right now..."

--James Sawabini

"Sleep is for the *weak*."

--Katherine Chen

Most Likely to **Intimidate** Underclassmen

"Do you even go here?"
--Rosie Raymond-Sidel

"I could *bench* you."
--Matt Gaske

Rosie Raymond-Sidel. Matt Gaske

Biggest Flirt

Breet Achin. Steve Bury

"Oh haaaayyy..."
--Breet Achin

"Wassup Girl? Can I buy you a drank? "
(He winks)
--Steve Bury

Best Smile

"This is the best one to get."
(He smiles.)
--Lambros Theofanidis

"There was so much pressure for this photo shoot--best smile? Cheeese?"
--Sara Ho

Lambros Theofanidis. Sara Ho

Most Likely to Climb Mount Everest

Alex Svec. Lydia Dallet

"Too bad I couldn't pass Chem 250."
--Alex Svec

"Everest, *again*? C'mon that's so middle school!"
--Lydia Dallet

Most likely to *brighten* your day

"So yeah, maybe I campaigned for the superlative, so what? Have you guys heard of the *awkward* turtle?"

--Carolyn Chica

"My mommy always told me I was special..."

--JJ McGregor

Carolyn Chica. JJ McGregor

Best eyes

Megan Richards. John Twomey

"I swear I don't wear mascara!"

--John Twomey

"He doesn't like to talk about it, but he really does wear mascara..."

--Megan Richards

Most dRaMaTiC

"Parting is such sweet sorrow."
--Abby Colella

"To be dramatic? Or not to be dramatic? Is it even a question?"
--Lucas McMahon

Abby Colella. Lucas McMahon

Mo$t Likely to *Marry* a Millionaire

Kelci Thomasco. Travis Wright

"She wanna make me dinner...I tell her make me rich."
--Travis Wright

"I'm pretty sure when you say most likely to marry a millionaire, you mean billionaire, right...?"
--Kelci Thomasco

Most Like the **ENERGIZER** Bunny

"I never really thought of myself as a **rabbit**, but I *guess* that's cool..."
--Blaine Johnson

" I just keep going, and **going**, and *going*..."
--Zack An

Blaine Johnson. Zack An

Most Likely to Live **ABroaD**

Kathryn Quijano. Bryce Frost

"Next time you see me, my name will be Blyce"
--Bryce Frost

"Well I actually lived abroad last year, so, uhh, this is awkward."
--Kathryn Quijano

Most *Athletic*

"Clegg breaks bones."

--Chad Hollis

"I always wanted to take a picture with Chad"

--Stephanie Clegg

Stephanie Clegg. Chad Hollis

Most Likely to Open up their own ART Galler

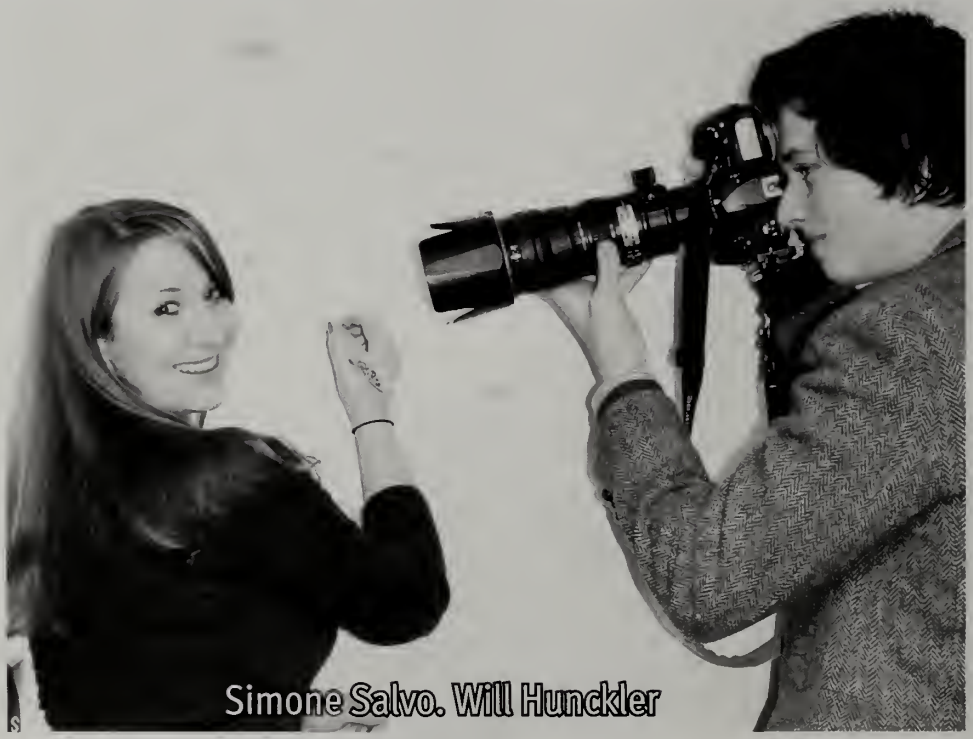
Simone Salvo. Will Hunckler

"When I die, this yearbook will be worth a lot more."

--Will Hunckle

"Will's only going to be famous for fifteen minutes"

--Simone Salvo

"It's just me against the music..."

--Dacone Elliott

Dacone Elliott. Evan Hawk

"I left everything I had in Ryley. Now I have nothing left..."

--Evan Hawk

2004

That was then...

2008 This is now...

QUIZ ((ME))

Did YOU Do Andover For the Most? Find out here...

Did you embark on the *four* year journey that is Andover 9/11/04?

YES ↓ **YES**

Were you here when the Red Sox won the world series?

-OR-

When George Bush got re-elected?

-OR-

For the power outage before the Biology 100 Exam ?

↓ **YES**

NO ↓ **NO**

Did you come as a *new lower?*

↓

***Remember* when Dougal Sutherland '07 got all our hopes up with the Head of School Day HOAX?**

YES

Remember Upper Spring?

YES ↓ **YES**

NO

Were you there when Commons was demolished?

YES ↓ **YES**

Were you here for the 100 day *party*?

Did I ever!

Ew, what?

ALMOST THERE!

Did you sing 08's chant for the last All School Meeting?

YES ↓ **YES**

NO ↓ **NO**

CONGRATULATIONS
CLASS OF **2008**!
WE DID IT!

What kind of student are YOU?!

1. Have you taken History 340?

a. Are you kidding?
b. Duh.
c. What's history 340?

2. Did you ever make it to Math 600?

a. Never touched that class.
b. Freshman year.
c. Is that Algebra II?

3. Did you take organic chemistry?

a. I dropped it like it's hot.
b. I bypassed 300 for it in kindergarten.
c. Does Coach Mo teach that?

4. Have you ever taken eight classes?

a. But then I wouldn't have lunch
b. Duh, I'm Paul Joo.
c. Is that even allowed?

5. Are you going to take statistics?

a. Woot, Woot, Senior Calc!
b. Yeah, Calculus was soooo last year.
c. Math 190 is killing me!

6. Overall, how was your winter term?

a. Awesome, I dropped two classes!
b. No different that any other term
c. Brrrrrr, it was cold.

You answered...

mostly A's? ...you started senior spring too early.

mostly B's? ...you need to get out more.

mostly C's? ...you are probab a freshman.

TOP TEN...

Things To Do in Uncommons

1) Never get there; you gave up halfway.
2) Stand in "Pooh's Corner" while waiting to use the restroom.
3) Stare hungrily at those with food as you wait in line for 30 minutes for a bean burrito.
4) Eavesdrop on the conversation at the table beside you, "I can't believe he hooked up with her either!"
5) Choose the table farthest from the food so you can use the center aisle as a catwalk.
6) Get lost looking for your friends.
7) End up sitting embarrassingly close to your math teacher.
8) Sit in the middle aisle and claim you're integrating Lower Left with Lower Right
9) Write prank feedback.
10) Enjoy the wonderful food.

Things to Do During Friday Night Senior Hour

10. Wait for mozzarella sticks outside of the Ryley Roller.

9. Compulsively check your email on the two computers in Underwood.

8. Watch the reflection of yourself dancing in the glass walls of Underwood.

7. Sign in at 10:00 PM and hang out with the Lower classmen in your dorm.

6. Catch up on sleep after the two all-nighters you pulled this past week.

5. Compare you and your classmates on the Family Connection Scattergrams only to realize that you will never look good.

4. Watch the Patriots game on the Big Screen TV in Underwood for another 60 minutes.

3. After a few hours of homework leave the dorm at 10:01 PM and stick your tongue out at the Lower classmen.

2.) Stay in the dorm and work on a "Lost" puzzle with your best friends.

1. Join your fellow Seniors in Underwood until 11:00 PM because it's our year, 2008!

That's Embarrassing...

"I was sitting with a couple of girls in Commons one afternoon. We were talking about a hockey game and so Charlie DiGuilian's '10 name came up. It says on the roster handed out at games that he is 5'7" but we were pretty sure that was a **huge** *exaggeration*. One of the girls spotted him coming down the stairs of Uncommons, so we had to think quickly. We convinced a girl who is 5'5" to go pretend to get some more food. She stood up and *YELLED*, "I'm off to get more cranberries!" and then walked right next to him all the way down the c enter aisle. She was totally taller than him. We laughed hysterically."

-Anonymous

"Joe Wilkin was finishing filming for his movie "Catboners" all during fall term, so I kept *RUNNING* into him in the oddest places. I've seen him dressed in **black** and covered in *fake blood* way too many times."

-Victoria Glynn '08

"In Bancroft we're all about representing our respective halls. Obviously, mine is the *BEST*. I'm the only lower, but the upperclassmen *love me*. One night near the end of fall term two of the seniors, Mikaela Sanders '08 and Nancy Ann Little '08, came to visit me. They had heard "Gimme More" playing in my room and came to have a dance party. For about 15 minutes I laughed as they **jumped** around and like idiots **flung** their arms to Britney Spears. They were lipsynching terribly and attempting **interpretive dance**. Of course, Britney probably isn't the best for that. Personally, I think the stress was getting to them. They were a little **crazy**. "

-Chanel O'Brien '10

"The first saturday night of freshman year, the night where the new kids do the 'midnight march,' the thing where the blue keys get you to believe that **Exies** stole our flag, my whole dorm had just gotten back from the dance, when all of a sudden all our blue keys run into the dorm **screaming**, 'our flag was stolen and we have to go get it back.' Everyone comes **running** downstairs to see what's going on, and we all start *RUNNING* towards the steps of Sam Phil. Because we were all caught so off guard, a lot of people were in their pajamas and didn't have shoes when they left the dorm. So, people were yelling, "I don't even have shoes on!" And they were having such a good time without their shoes that I, even though I had shoes on, took mine off and started **yelling**, 'I don't even have shoes on! It may have been a *nerdy* thing to do, but honestly, it was much **more fun** without shoes!"

---Grace Gordon '08

"Charlie Ganner was *swinging* his keys around his fingers, the way everybody does when they're bored, but they **flung** off and got stuck on one of the way high blue beams in the Cage. I had to **climb up** to retrieve it. Thankfully I **didn't** get into trouble."
-Emerson Stoldt '09

"I was *trying* to impress a girl with ice-skating moves at the ice skating party! She was watching me from the outside and when I rounded the bend, I decided to **speed** ahead quickly and do a cool break, even though I was bending like crazy. I started gaining speed, and as I neared her, I lost my **balance** and fell hard right on my side! I slid into the wall right under her, and just lay there for a few seconds not wanting to get up."
~Michael Scognamiglio '10

"I was going down the Pine Knoll hill toward Hale. There were these guys trying to grind on the bench. One kid fell and I was *laughing*. To my friend next to me I said, "Thats embarrasing". I started to walk down and it was really icy. I slipped and fell backward and I lost everything. One of my shoes went hurtling into the air, my cell phone, and iPod too. The kids turned and the one who fell laughed and said,

'Now, THAT's embarassing!'"
~Kaitlin McInnis '09

Jonathan D. Adler

Junior Year: Chubby (see below) & homesick. The Rock. Met the Luke. Perplexed by Bartz.
Lower Year: Less homesick. Living with the Hunk. Bartlet. NoSo arrives.
Upper Year: Rockwell Part II, with Wade & Phil.
Burgos: El Camino with el Lobo.
Senior Year: Flagg. Tandem with Tantum. Features.

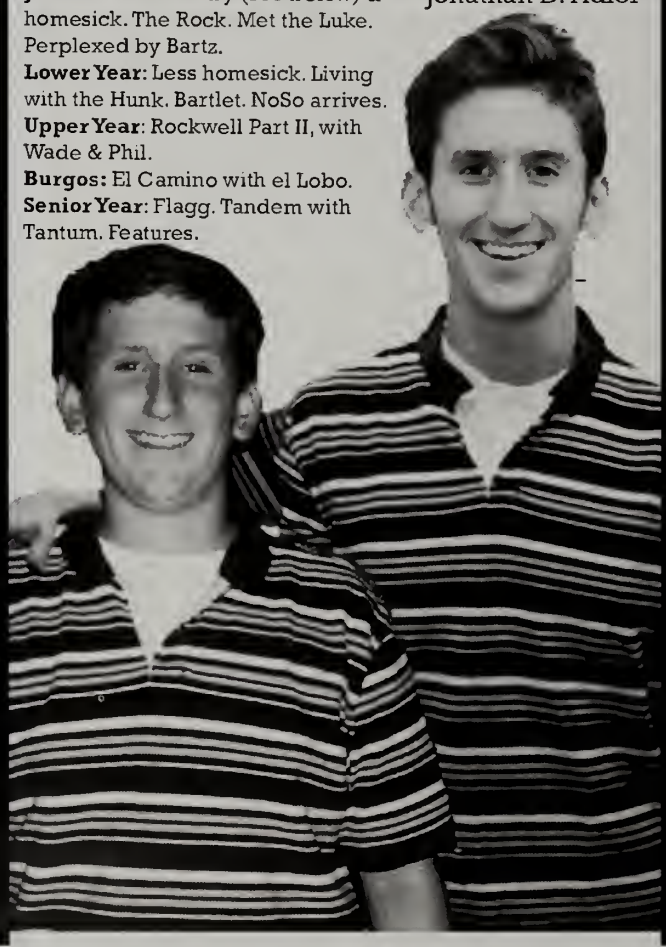

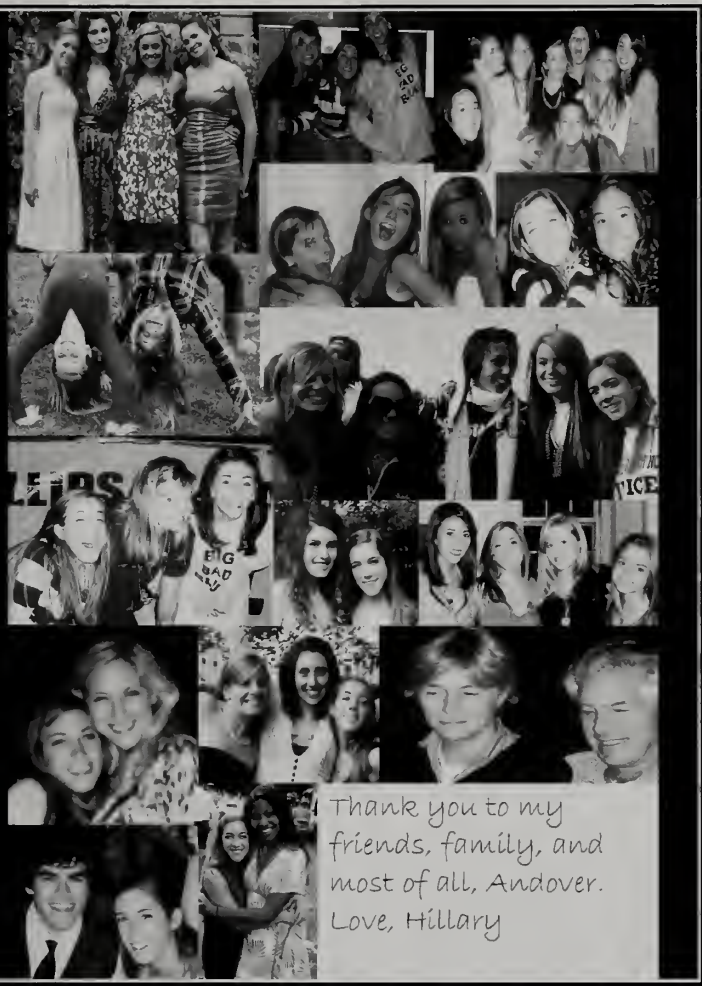

steve bartz

Thanks for all the memories - I wish you all the best

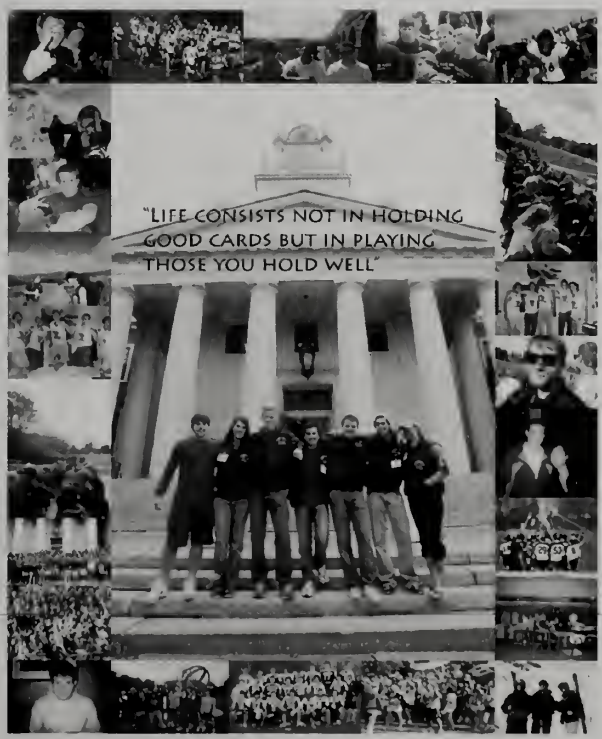

- Jacob Bean '08

RACHEL AMANDA BLAKE

It just wouldn't have been
the same without you... ♥ Lindsey

"Don't cry because it's over.

Smile because it happened."

- Dr. Seuss

Thanks to everyone

who has made me smile

throughout the years.

Love,

Tori

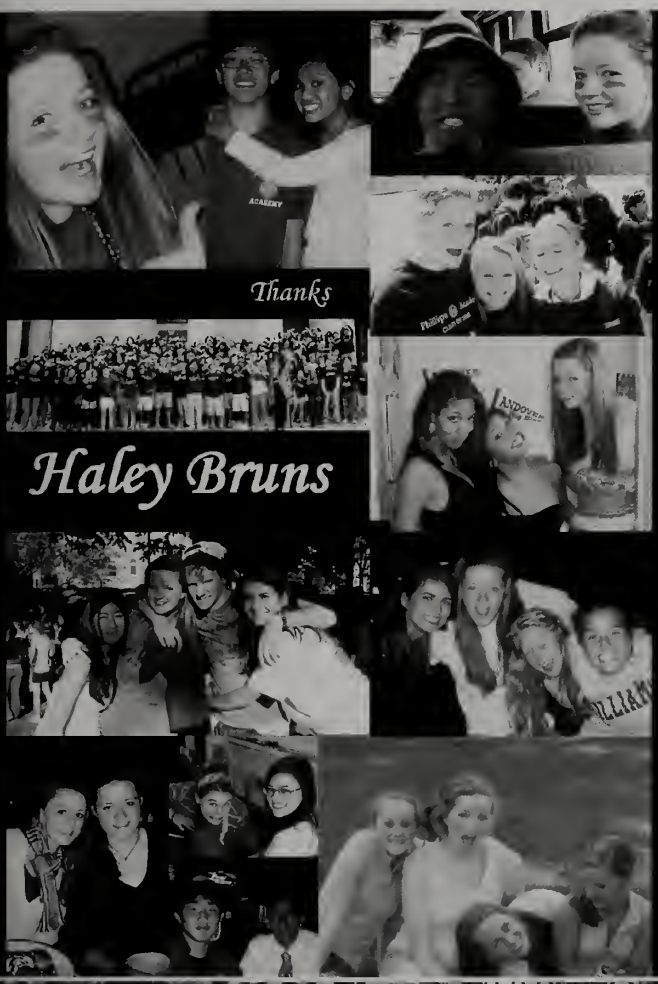

I do recall wishin time would stop right in its tracks everytime I hear that song, I go back.

Football Boys

Great times.

So proud to live.
So proud to die.

Animal House Boys AC '08

Thanks to my parents
who made it all possible
-JB

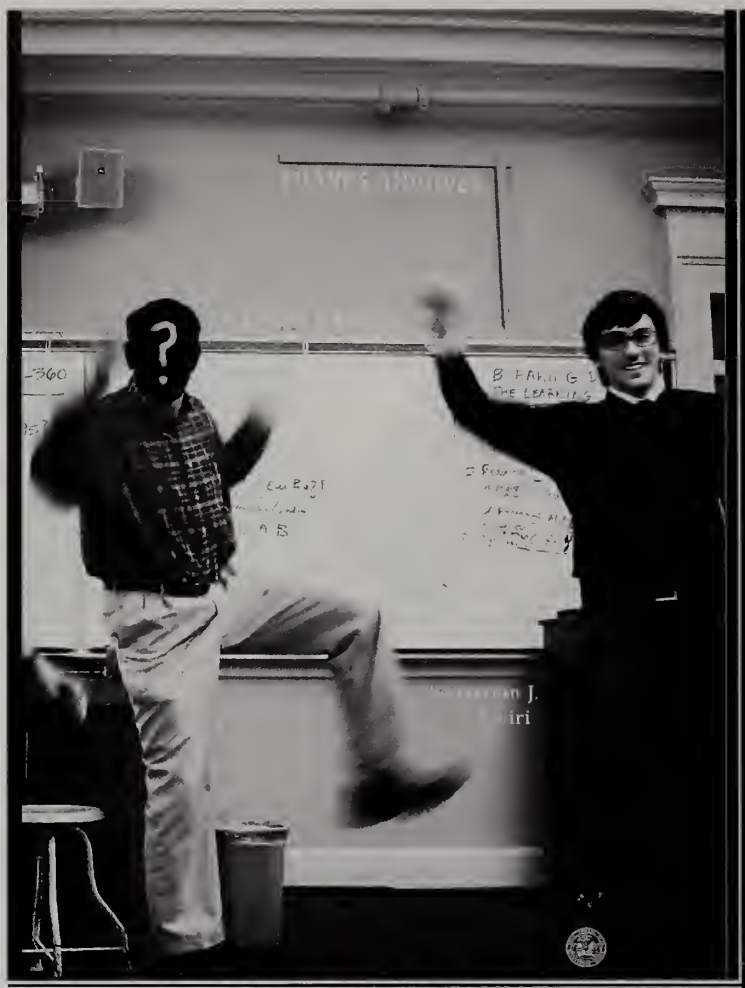

Que renuncien los filantropos y sabios.
Y que se muera hoy hasta el ultimo poeta.
Pero que me quedes tu
...Que dependo de ti

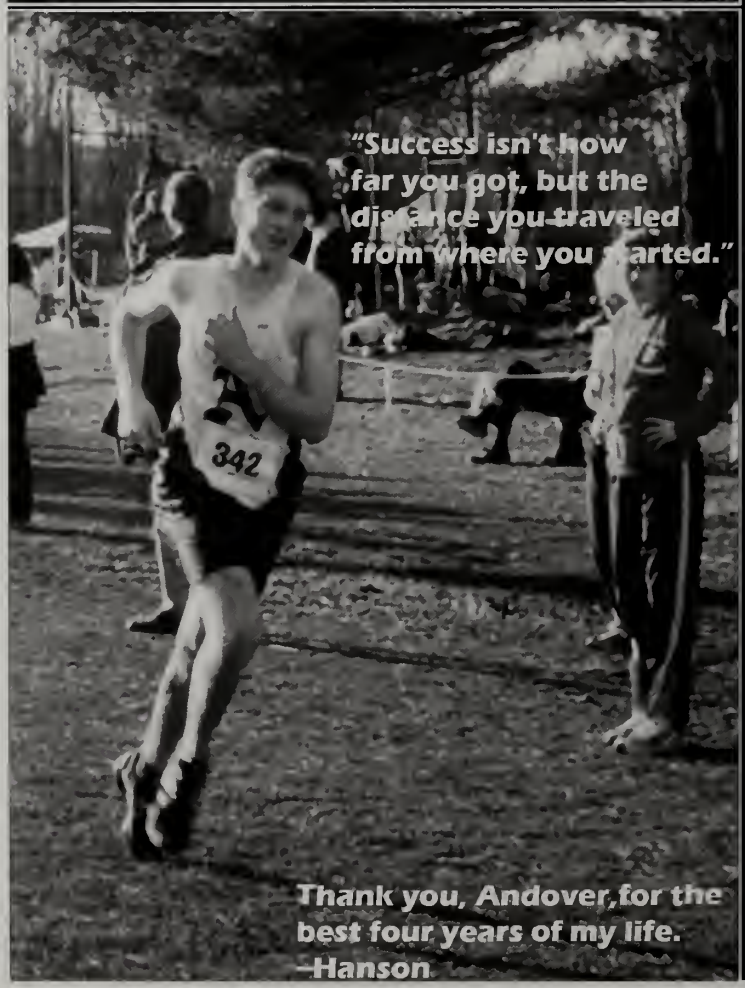

"Success isn't how far you got, but the distance you traveled from where you started."

Thank you, Andover, for the best four years of my life.
–Hanson

"Time is not measured by the passing of years but
by what one does, what one feels, and what one achieves."
Thank you for the time of my life. -Katherine

How lucky we are to have found each other...
Ellie

Thank you Andover, for these experiences...

June

Discovery with...

Friends

=Fun Times.

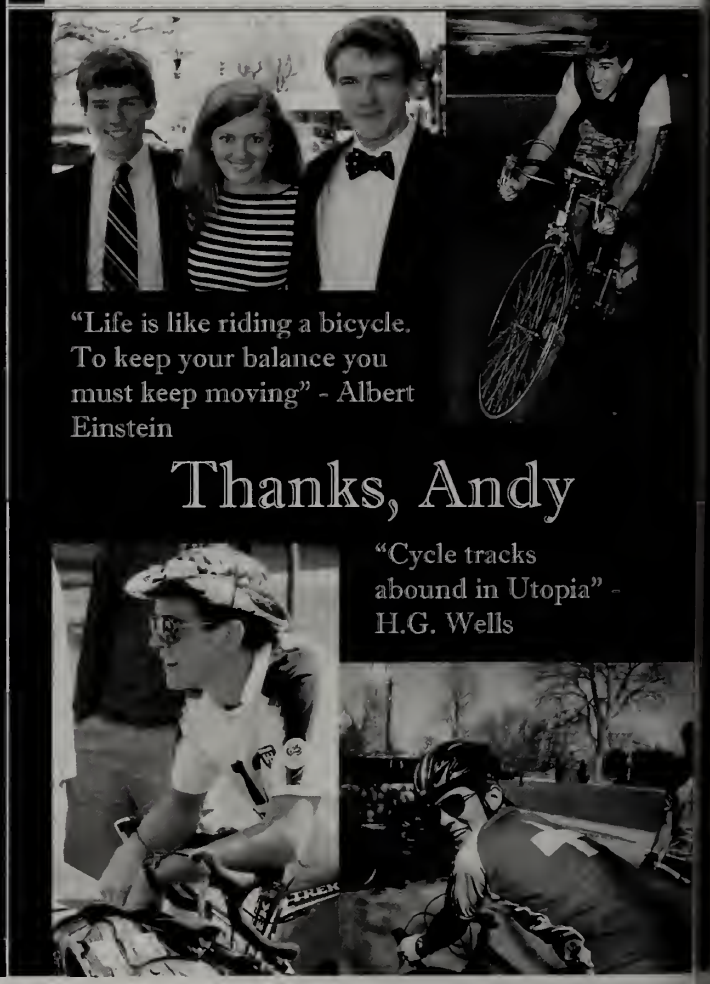

"Life is like riding a bicycle. To keep your balance you must keep moving" - Albert Einstein

Thanks, Andy

"Cycle tracks abound in Utopia" - H.G. Wells

"But friendship is precious. Not only in the shade, but in the sunshine of life as well, and thanks to a benevolent arrangement, the greater part of life is sunshine."
team. PAPuck. PAFH. AndoverSoftball. thank you.

Stephanie Clegg

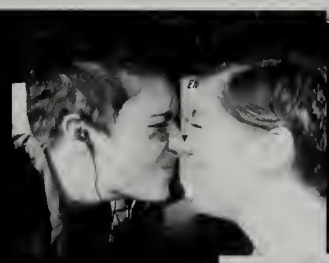

It may be that your sole purpose in life is to serve as a warning to others
-Anonymous.

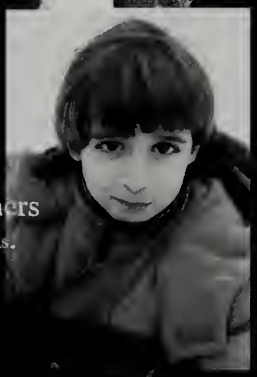

Lower Left
Brace Center
Analise
Mom & Dad
PAWrestling
CAMD
Isaac & Esther
Rodie
& all my friends.

I love you so much.

-Rach

☆☆☆

Class of 2008:
Ride life like you own it.

Andover:
Thanks for the ride.

☆☆☆

Love, Emily Carras Cokorinos

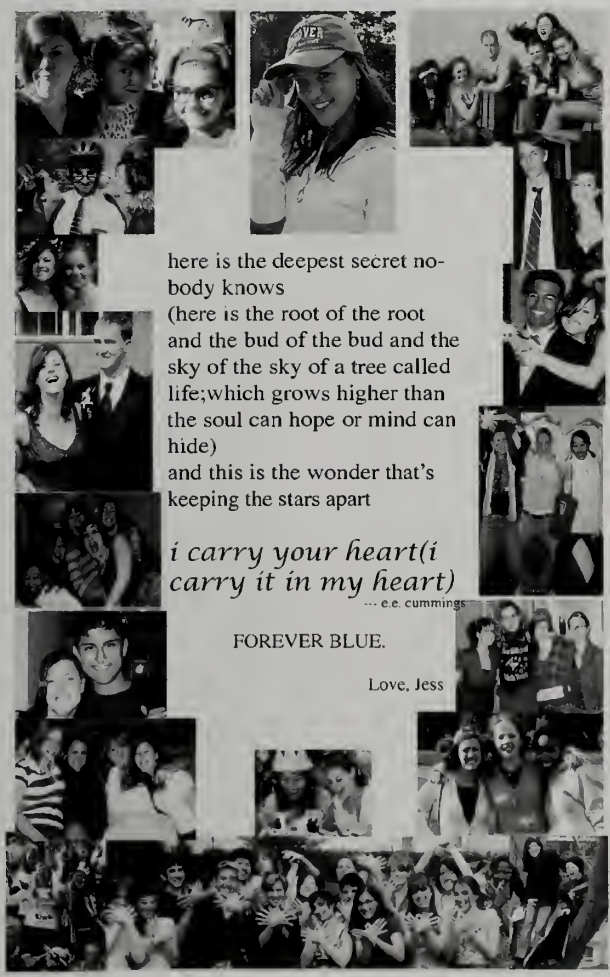

here is the deepest secret nobody knows
(here is the root of the root
and the bud of the bud and the
sky of the sky of a tree called
life;which grows higher than
the soul can hope or mind can
hide)
and this is the wonder that's
keeping the stars apart

i carry your heart(i carry it in my heart)
--- e.e. cummings

FOREVER BLUE.

Love, Jess

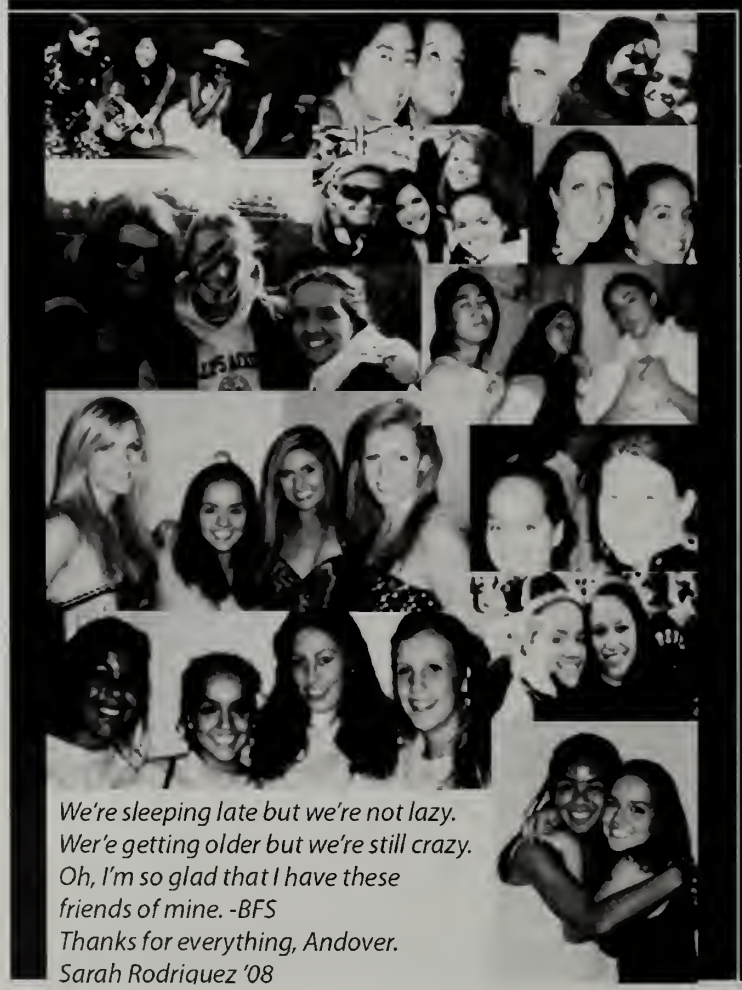

We're sleeping late but we're not lazy.
Wer'e getting older but we're still crazy.
Oh, I'm so glad that I have these
friends of mine. -BFS
Thanks for everything, Andover.
Sarah Rodriguez '08

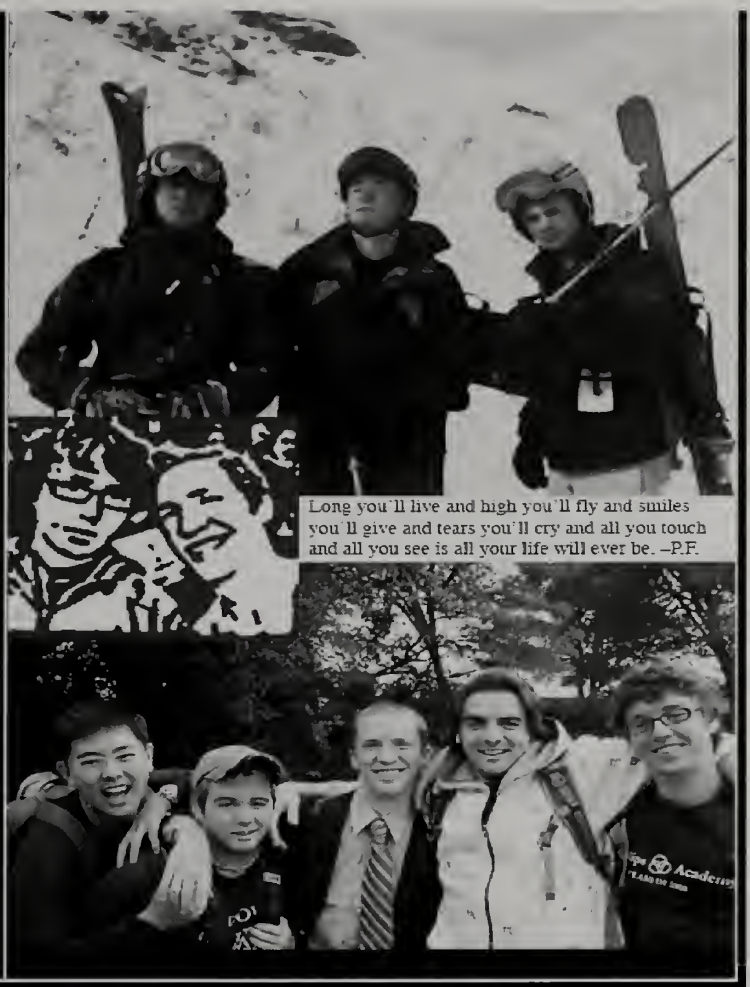

Before...

People tell me I'm like a fine wine, I get better with age.

Thank you Andover for a great four years. It's been a blast!!!

Dacone aka Daconey Homie, Dac-one, Dac-won, Dacoin, Dacokey, Dacookie, Da Monsterm DK, DaHeezy, DaKoKo, Homie... and the list goes on.

and after.

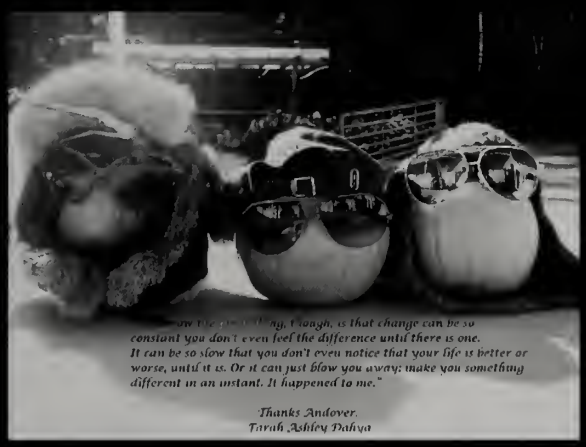

"[illegible] ing, though, is that change can be so constant you don't even feel the difference until there is one. It can be so slow that you don't even notice that your life is better or worse, until it is. Or it can just blow you away; make you something different in an instant. It happened to me."

Thanks Andover.
Tarah Ashley Dahya

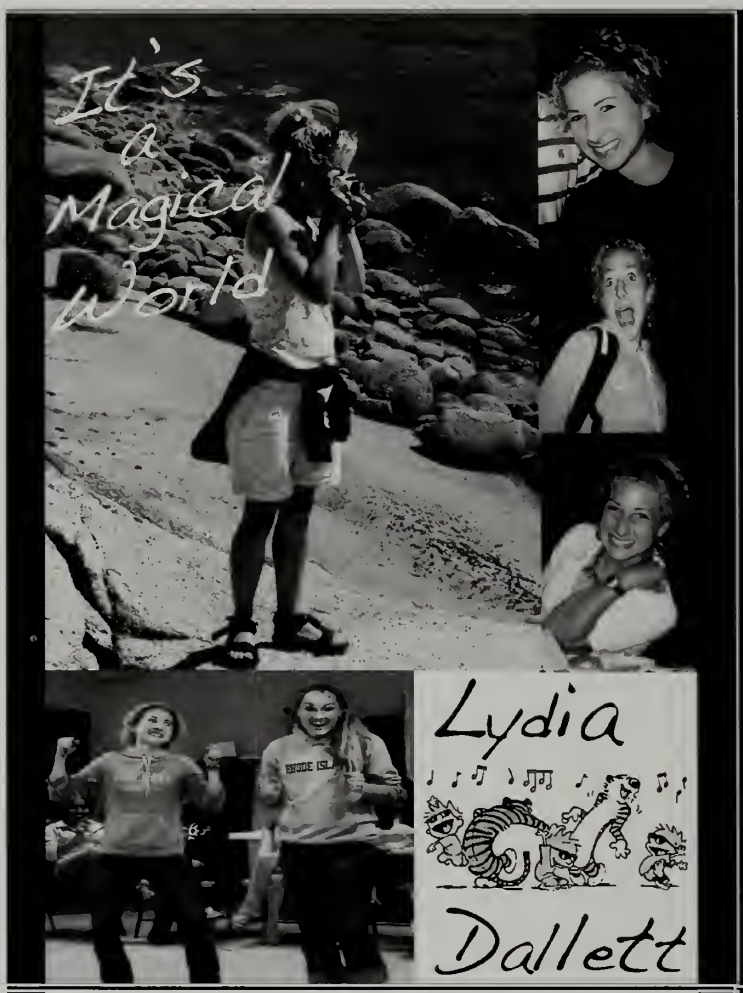

Good times,
Good times.

"You have been my friend," replied Charlotte.
"That in itself is a tremendous thing."
Thanks for everything PA.

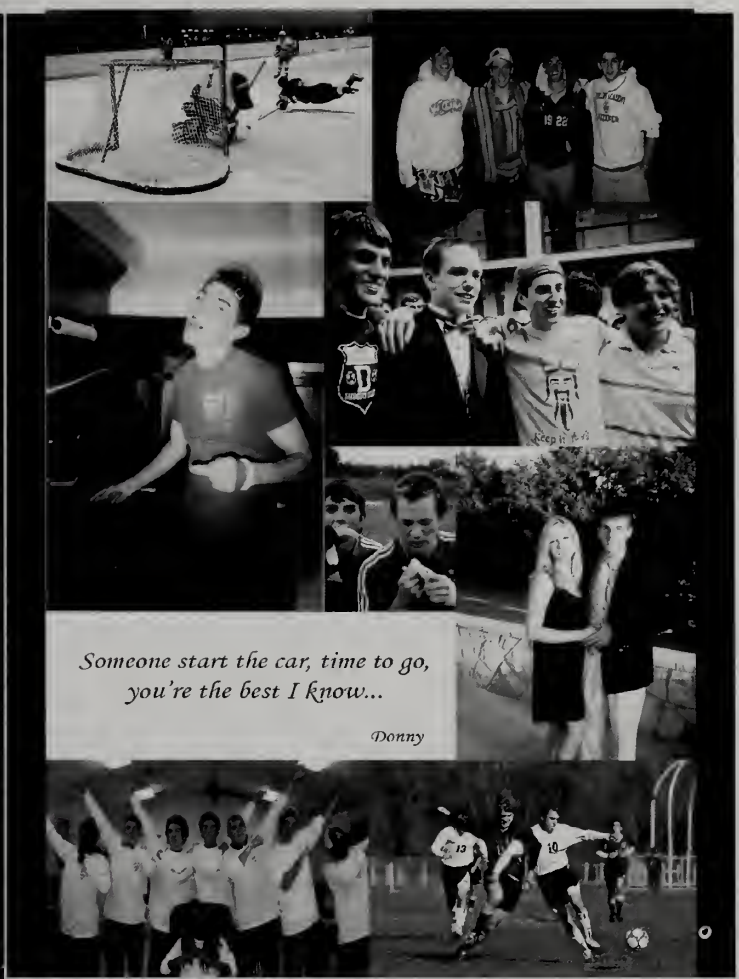

Someone start the car, time to go,
you're the best I know...

Donny

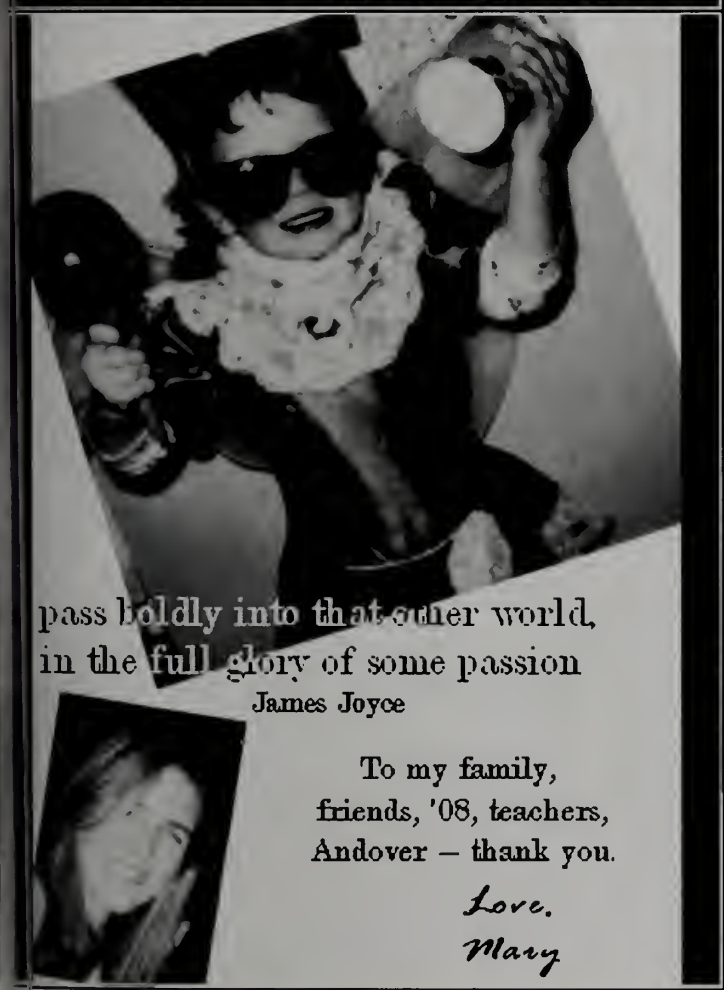

pass boldly into that other world,
in the full glory of some passion
James Joyce

To my family,
friends, '08, teachers,
Andover – thank you.

Love,
Mary

"No matter where I go baby,
we're not too far apart."
Thank you- Nicole

EMERSON A.S. MOORE

MANY THANKS TO ANDOVER
SI OMNES, EGO NON!

WRE II

"Veni, vidi, vici."
-Julius Caesar

"If we value the pursuit of knowledge, we must be free to follow wherever that search may lead us. The free mind is not a barking dog, to be tethered on a ten-foot chain."
-Adlai E. Stevenson, Jr.

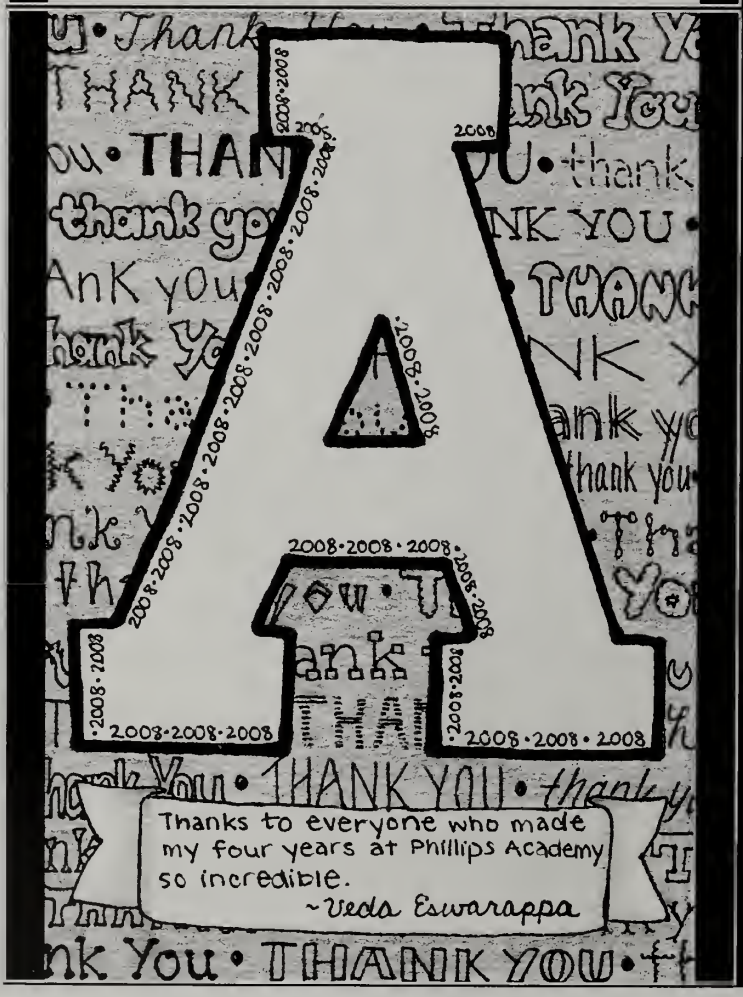

♥08♥ Kate Farrell

"there will come a time when you believe everything is finished. That will be the beginning."
- Louis L'Amour

It has gone by faster than i could count to ten

Thanks to the friends and family who helped me through and made it great

. Andover . SeriOBrs . Burtt . Simson . team . GVS . ACES . and the feenyfam .

"*Life* is what happens to you while you're busy making other plans."

~John Lennon

Thank You For A Great Four Years.
'08 forever.

Adriana Flores

It's be some kind
of

Thanks for Everything.
Love, Cara

Thanks
Y'all!
With
Love,
Joy
xx

They say "life is what you make it," but it has been my family and my friends who have made my life as wonderful as it is today. Thank you.

Kelly X. Fox

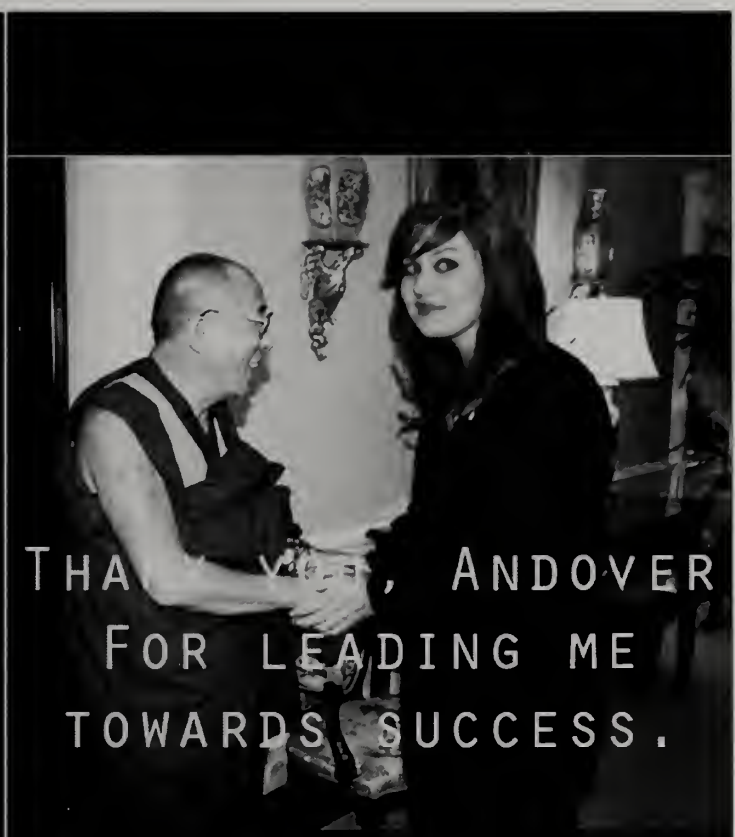

THA[illegible], ANDOVER FOR LEADING ME TOWARDS SUCCESS.

-Kaitlin Freedman

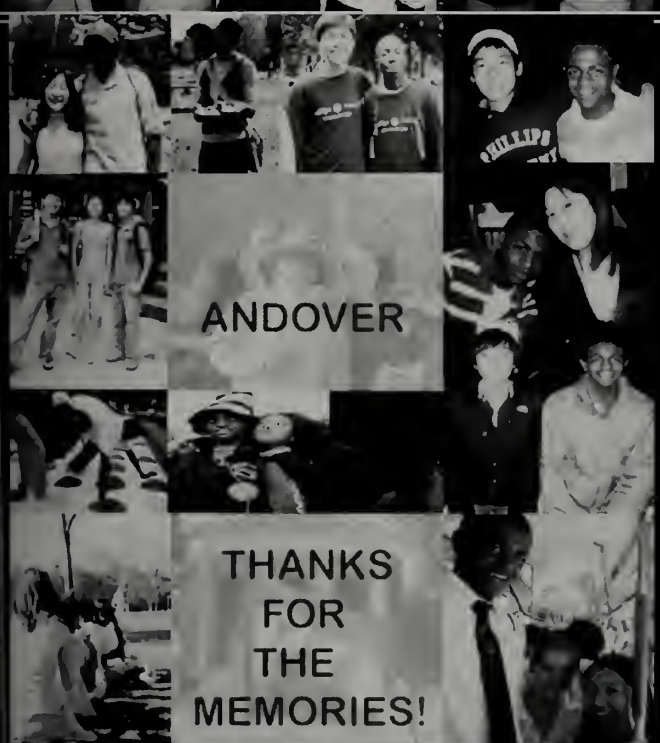

Bryce Frost '08

To Everyone:

We've been part of something special. May we go out into the world with confidence in our character.

Thank you.
-Matthew Ryan Gaske

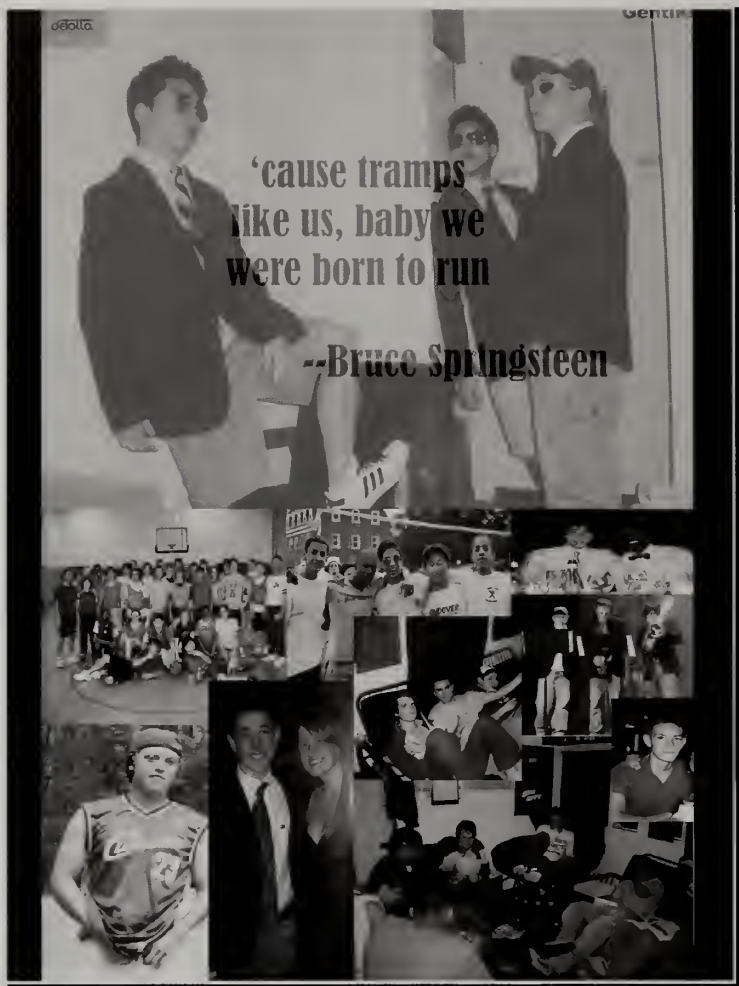
'cause tramps
like us, baby we
were born to run
--Bruce Springsteen

To everyone who
made these past
four years great
Thanks
-Adam

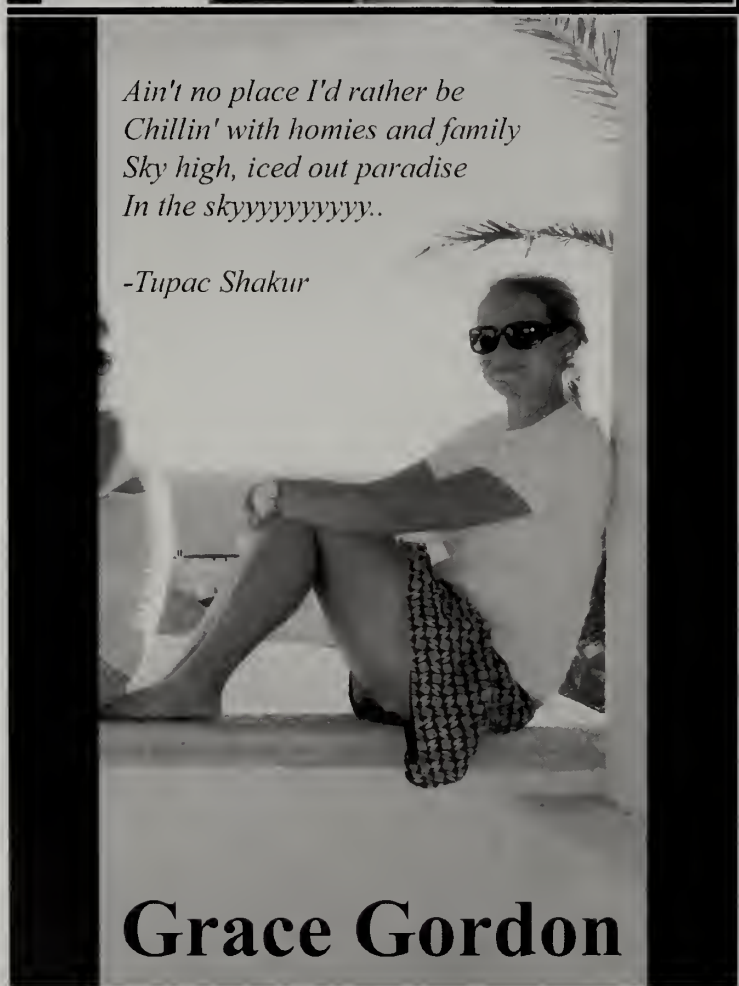
Ain't no place I'd rather be
Chillin' with homies and family
Sky high, iced out paradise
In the skyyyyyyyyyy..
-Tupac Shakur
Grace Gordon

-Good times playing cards
Peace, talk of thee oh river
and life friends
nk you
Nick

"Don't be dismayed at good-byes. A farewell is necessary before you can meet again. And meeting again, after moments or lifetimes, is certain for those who are friends."

My life at andover has been a great experience thanks to the friends and friends who have taken me under their wings. I will never forget how you helped me to grow.

I am who I am because of where I came from. I can never thank my family enough for always supporting me and paving my way to a bright future. You ae my heart.

"The mind of man is the universe and the universe is the mind of man. We are all characters in God's dreams. We are all God."

-Michael Moorcock

"I may not have gone where I intended to go, but I think I have ended up where I needed to be."
Thank you for four incredible years.

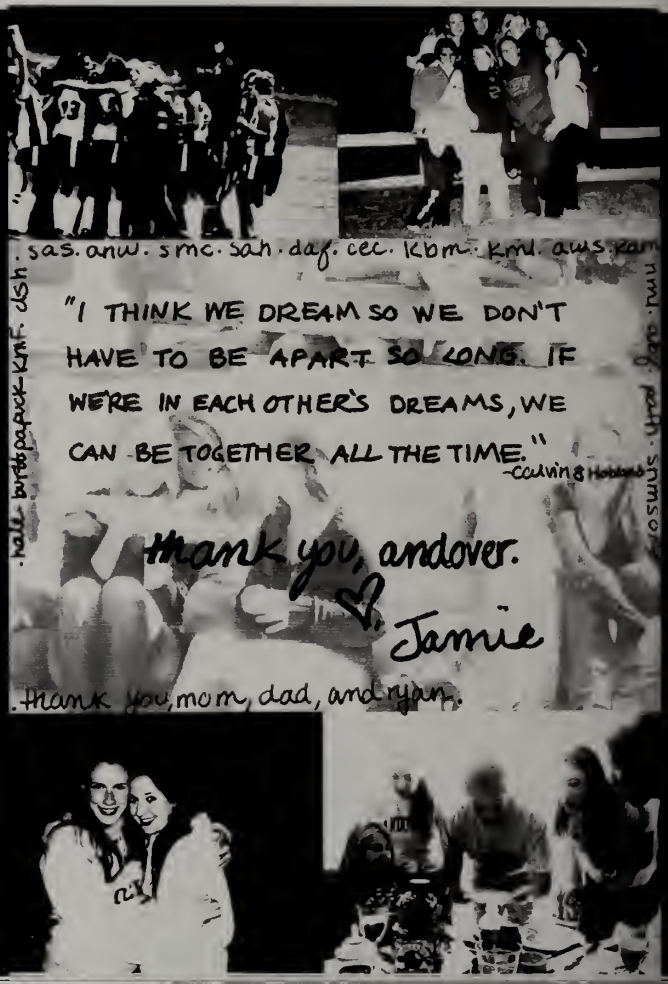
sas. anw. smc. sah. daf. cec. kbm. kmd. aws. ram
"I THINK WE DREAM SO WE DON'T HAVE TO BE APART SO LONG. IF WE'RE IN EACH OTHER'S DREAMS, WE CAN BE TOGETHER ALL THE TIME."
-Calvin & Hobbes
thank you, andover.
Jamie
thank you, mom, dad, and ryan.

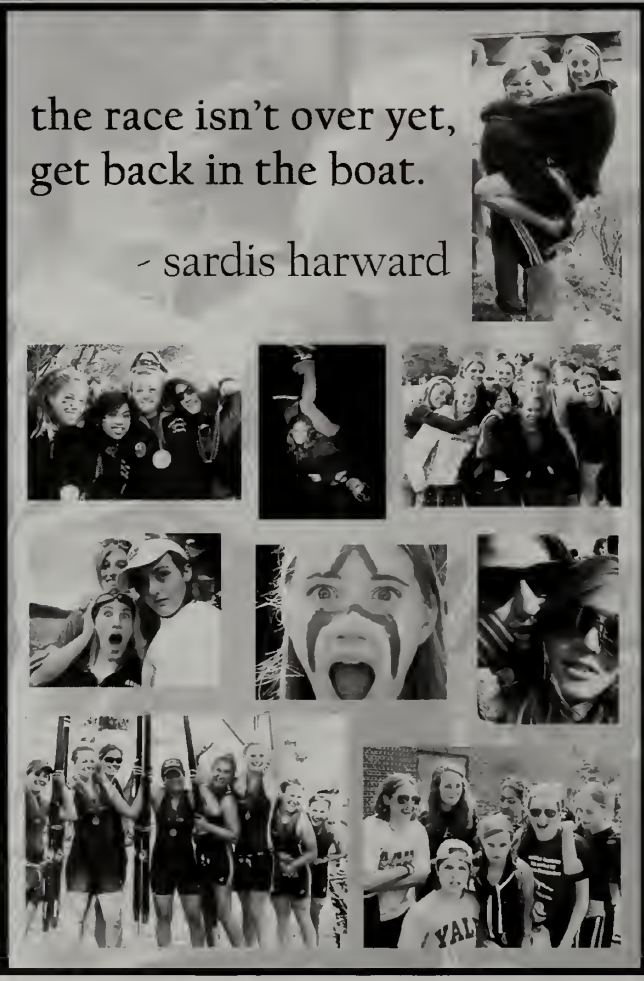
the race isn't over yet, get back in the boat.
- sardis harward

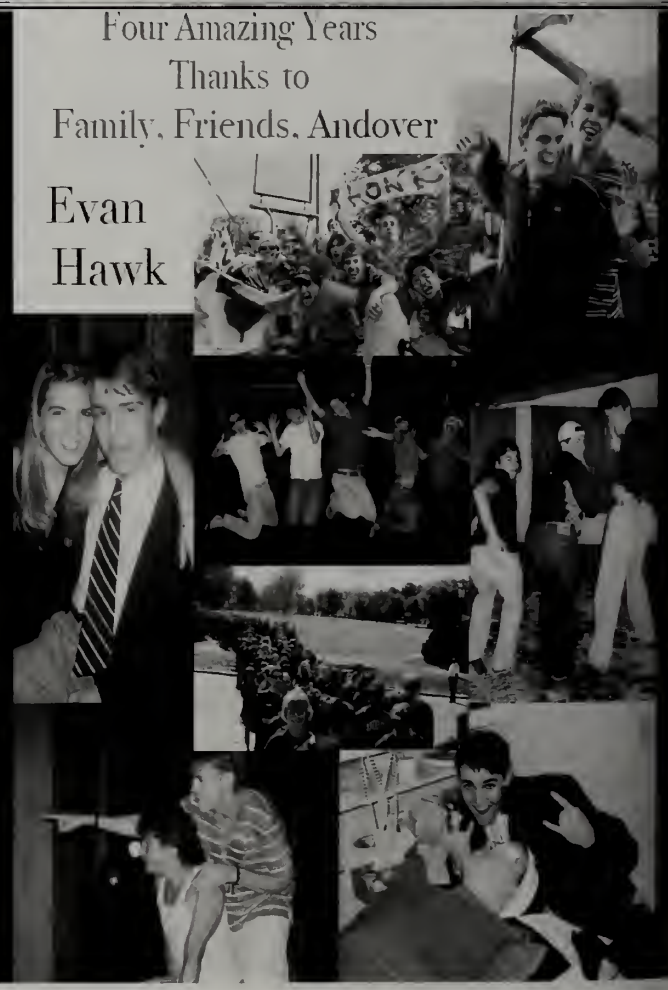
Four Amazing Years
Thanks to
Family, Friends, Andover
Evan
Hawk

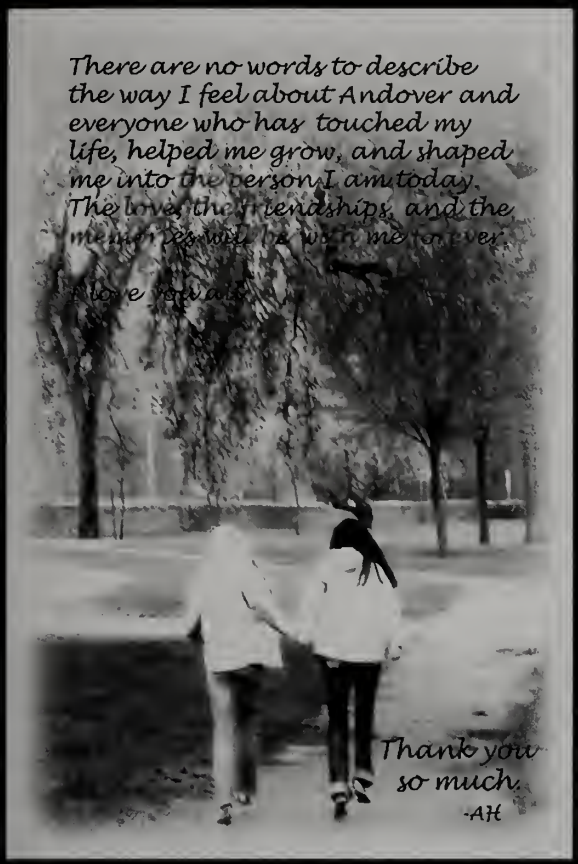
There are no words to describe the way I feel about Andover and everyone who has touched my life, helped me grow, and shaped me into the person I am today. The love, the friendships, and the memories will be with me forever.
Thank you so much.
-AH

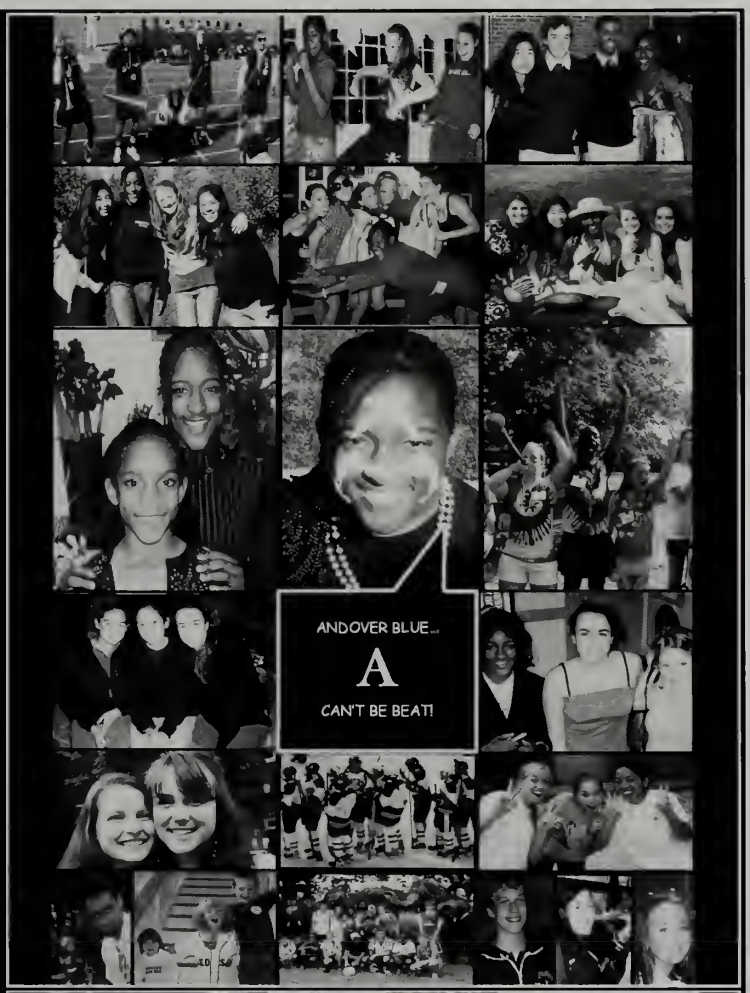
ANDOVER BLUE...
A
CAN'T BE BEAT!

always tell the girls never to take it seriously, if you never take it seriously, you never get hurt, you never get hurt, you always have fun"
Thanks for all the memories.
Daisy

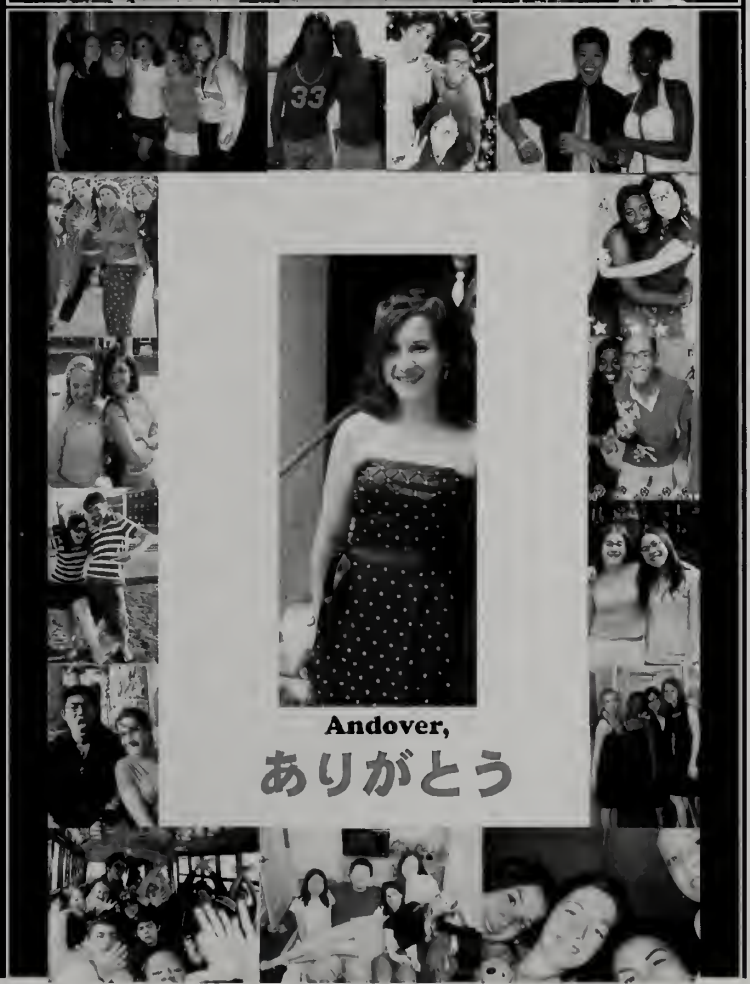
Andover,
ありがとう

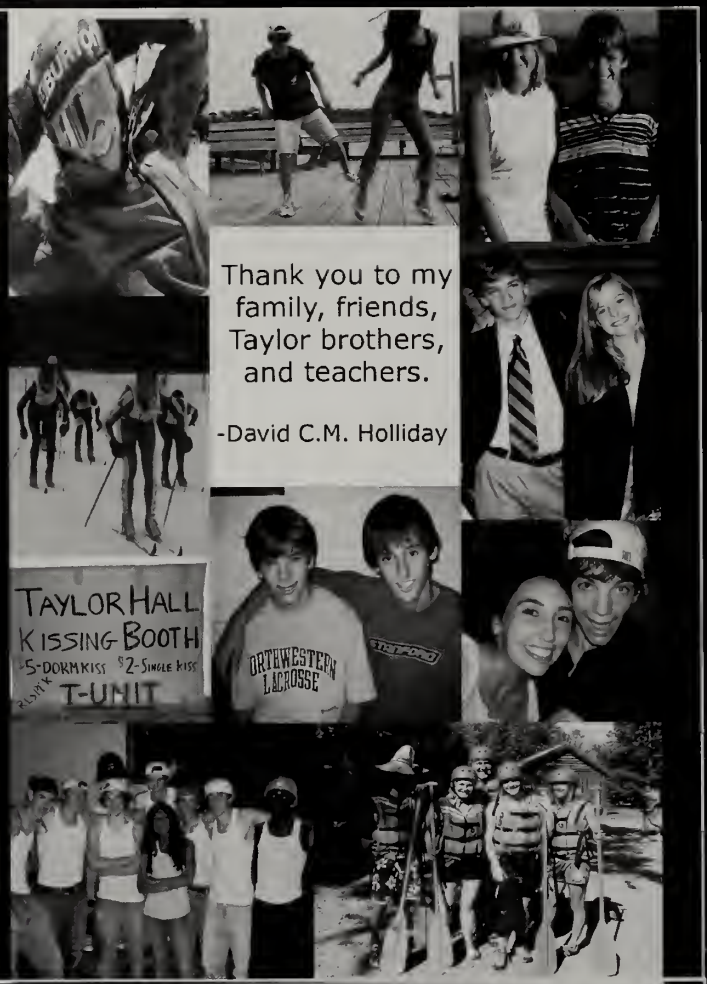

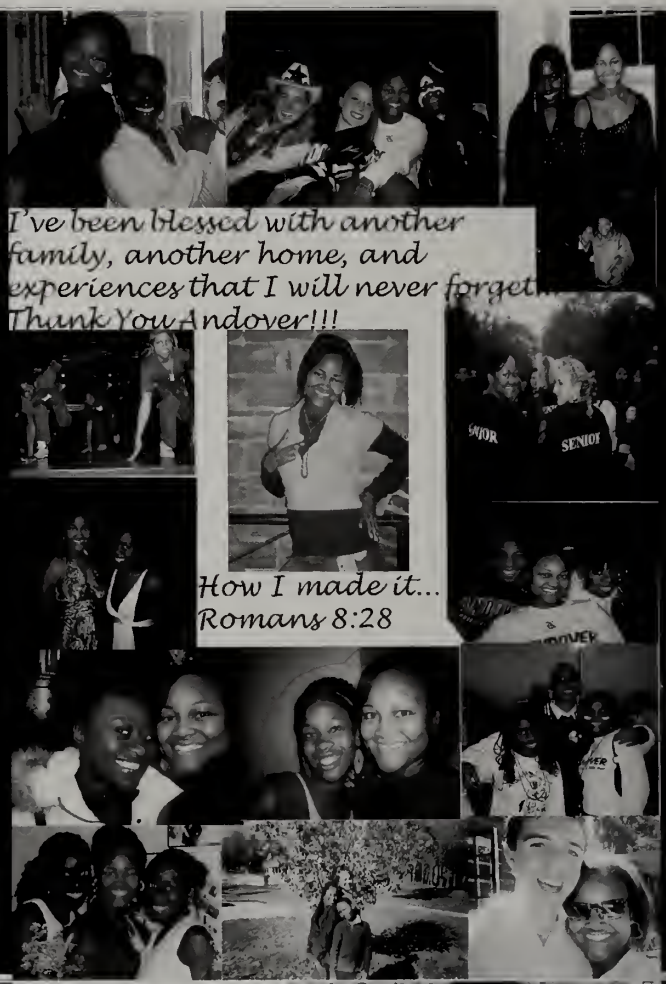

My Friends

My Team

My Family

Thanks for The Memories 2008. *- Chad Hollis*

johnny, adler, phil, lucas, mj, kit, kevin, phillipian cxxx, pagxc, bunt '07-'08 stimson '05-'07, hale '04-'05.

to my family and friends: mom, papa, anna, ben, lola, mary, meg, molly, jane, sal, grace, cecelia, janet, libby, simone

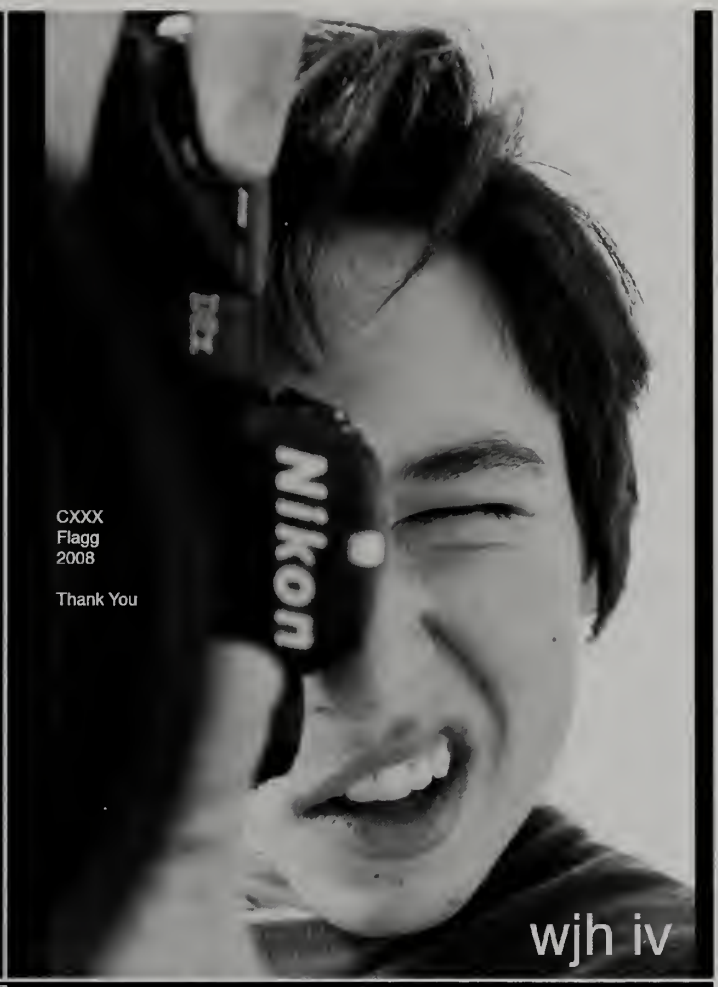

CXXX
Flagg
2008

Thank You

wjh iv

"If we do meet again, why, we shall smile; if not,why then this parting was well made"

William Shakespeare

Kate xoxo

"[s]he came to the place where the wild things are... where someone loved h[er] best of all... and [she] waved goodbye and sailed back over a year, and in and out of weeks, and through a day."

To all my wild things, I loved you best of all

thanksforeverything, gabby

Josh Infantine
Thanks Andover

I may not have gone where I intended to go, but I think I have ended up where I intended to be.
-Douglas Adams
Thanks to every one who made this s great
xo Megumi

Thanks Andover.
Andover Cottage '08

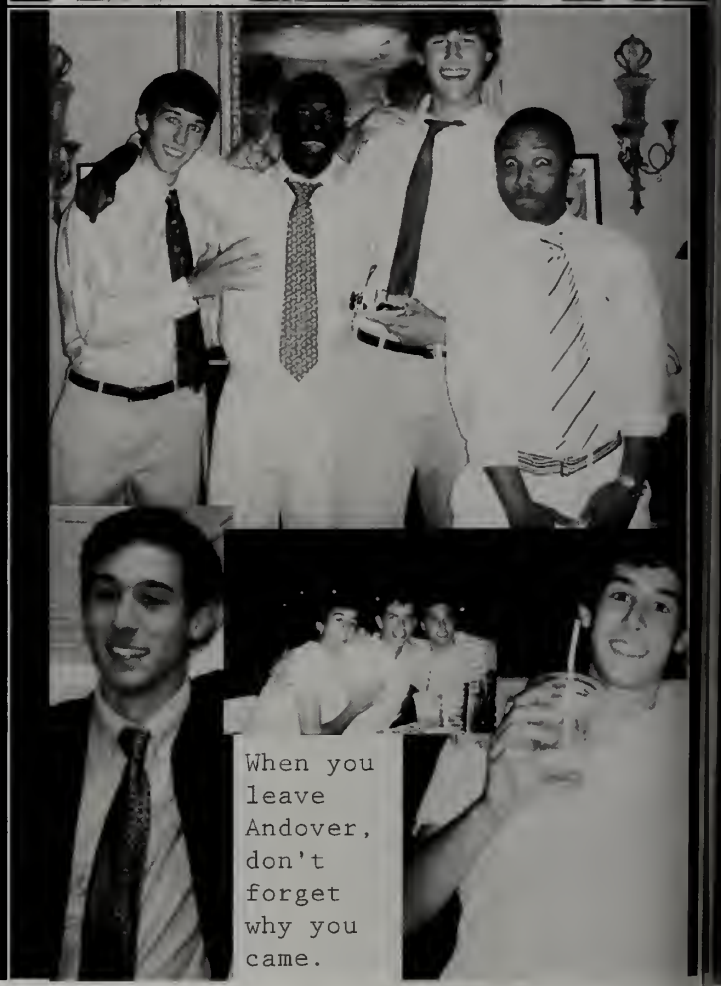
When you leave Andover, don't forget why you came.

Thanks to:
Mom, Dad,
Fred, NA, SR,
EAM & Family,
PJ, JP3,
Chizzle, Swabs,
Class of 2008,
T-Unit 06-10,
Lax 07&08,
Coach Carr &
Moreland,
BKH, Mrs Efinger, Mr. Cardozo, Mr. Cox,
Mr. McHugh,
Mr. Housiaux,
and anyone and
everyone I
forgot.

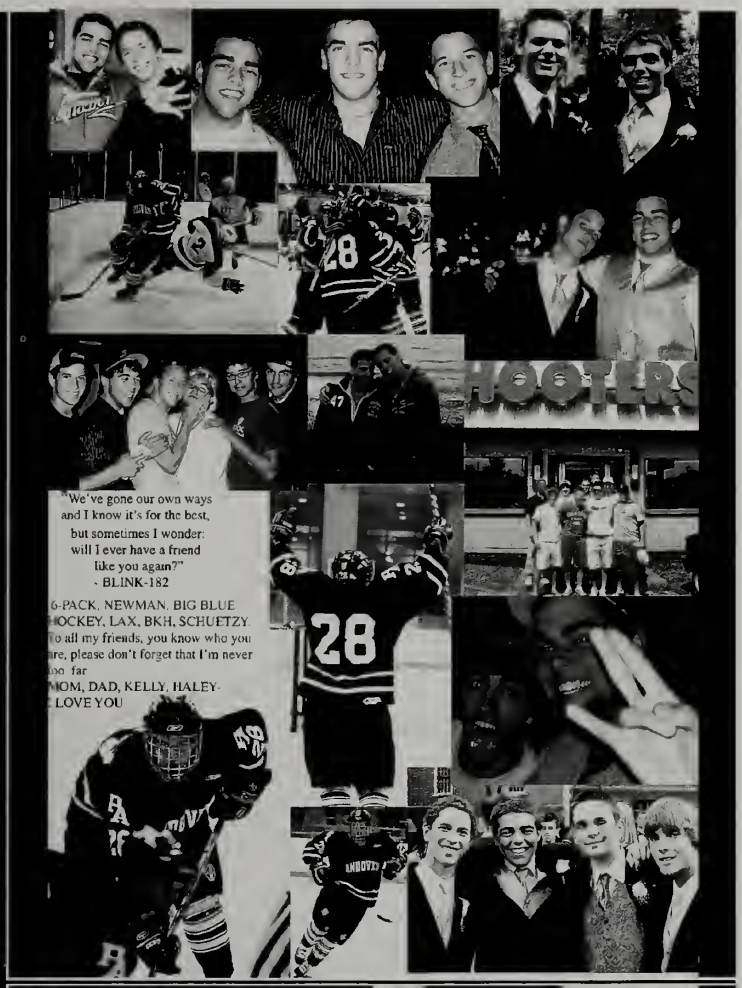

"We've gone our own ways
and I know it's for the best,
but sometimes I wonder:
will I ever have a friend
like you again?"
- BLINK-182

6-PACK, NEWMAN, BIG BLUE
HOCKEY, LAX, BKH, SCHUETZY.
To all my friends, you know who you
are, please don't forget that I'm never
too far
MOM, DAD, KELLY, HALEY-
I LOVE YOU

HERE'S TO OUR GOOD DAYS.

think of me, think of me fondly, when we've said goodbye,
remember me, once in a while - please promise me you'll try.
-PO:C

Pues amémosnos hoy mucho y MAÑANA
digámosnos, ¡adiós! -GB

odon eureso a poleso
-UG

Andover's legions her ancient foe defy,
Over the hilltop a war song is ringing.
Shoulder to shoulder we back the fighting crew,
Hail to the Royal Blue! -RKF

I WILL MISS THIS.

thank you, everyone, for the best four years of my life.

love
blaine

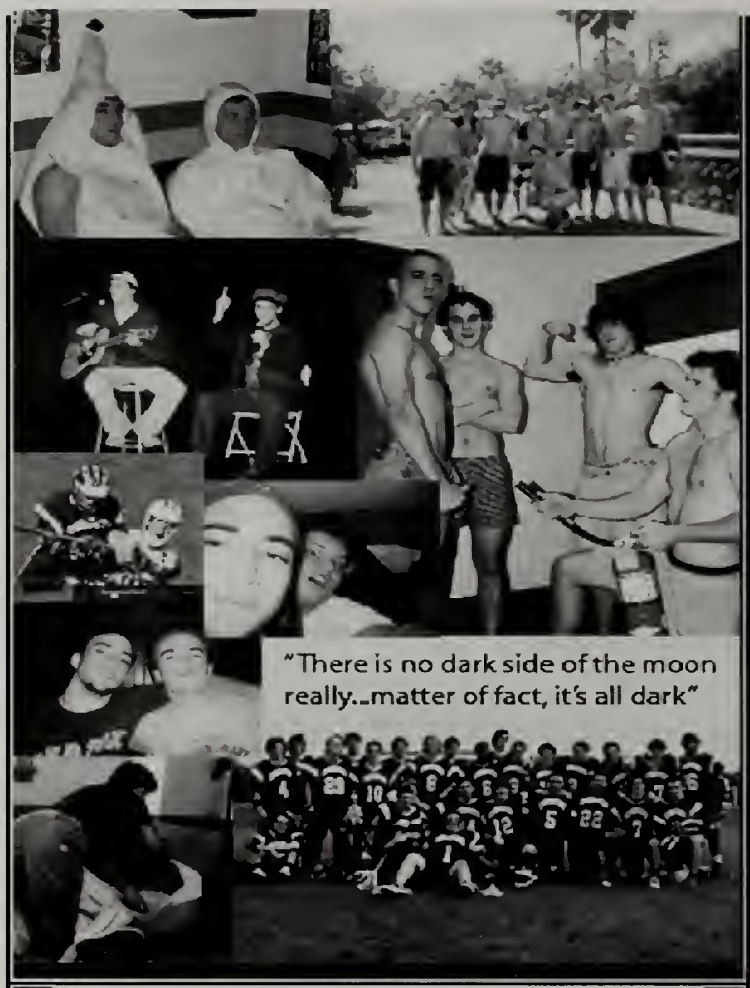
"There is no dark side of the moon really...matter of fact, it's all dark"

When we got out of the tunnel, Sam screamed his really loud scream, and there it was. Downtown. Lights on buildings and everything that makes you wonder. Sara sat down and started laughing. Patrick started laughing. I started laughing. And in that moment, I knew we were infinite.
The Perks of Being a Wallflower
Love Always,
Sara

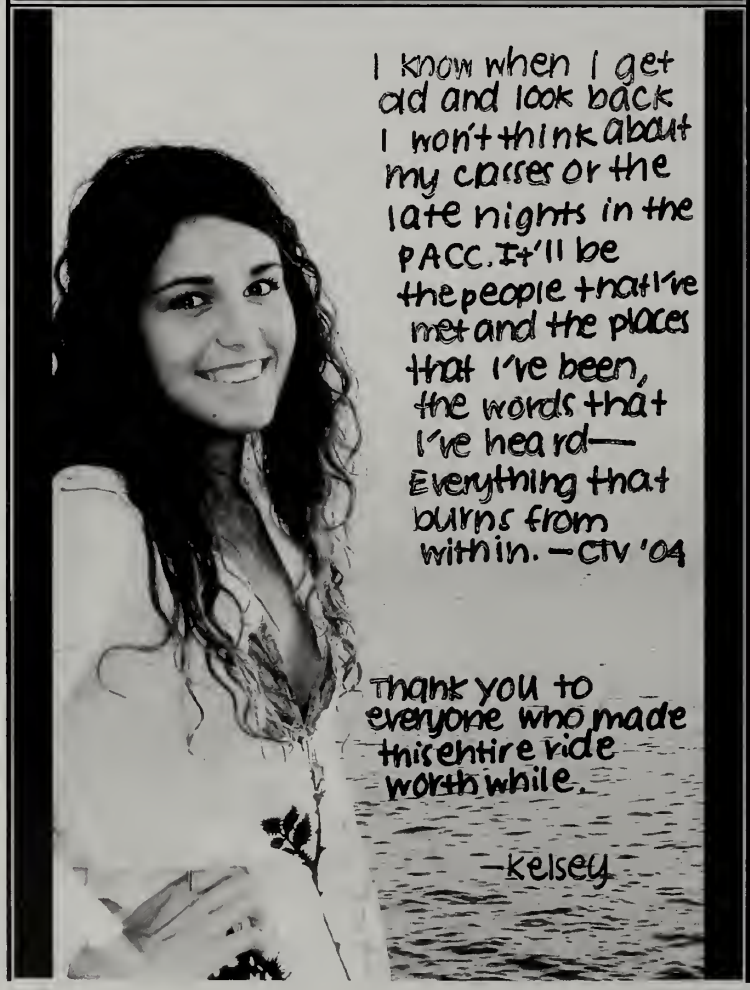
I know when I get old and look back I won't think about my classes or the late nights in the PACC. It'll be the people that I've met and the places that I've been, the words that I've heard— Everything that burns from within. —CTV '04
Thank you to everyone who made this entire ride worthwhile.
—Kelsey

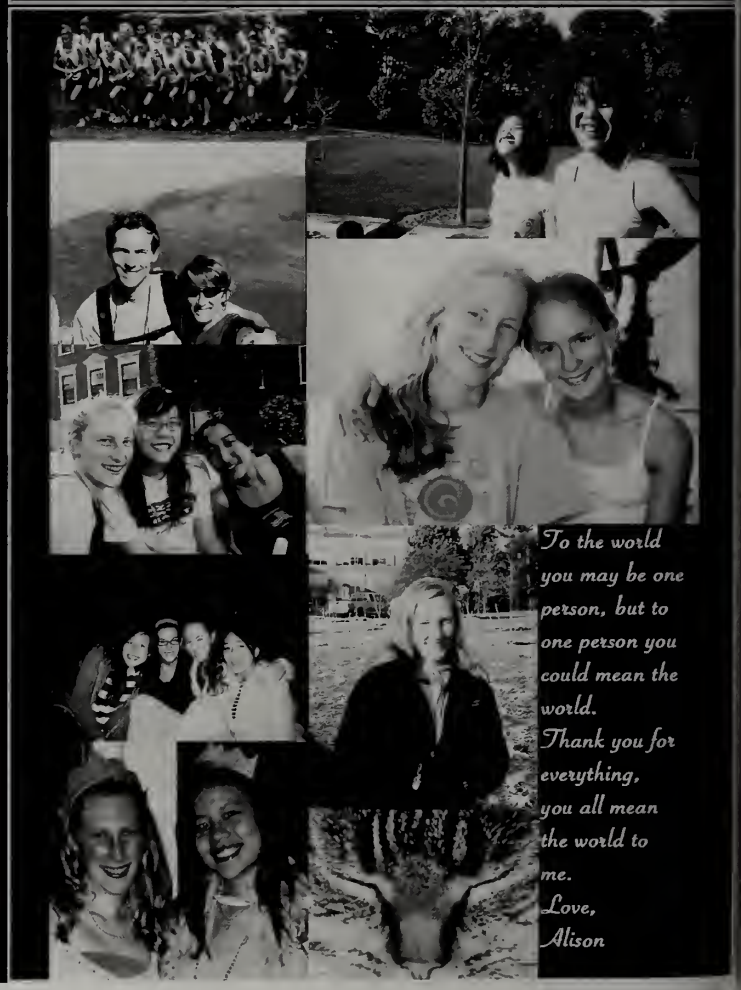
To the world you may be one person, but to one person you could mean the world.
Thank you for everything, you all mean the world to me.
Love,
Alison

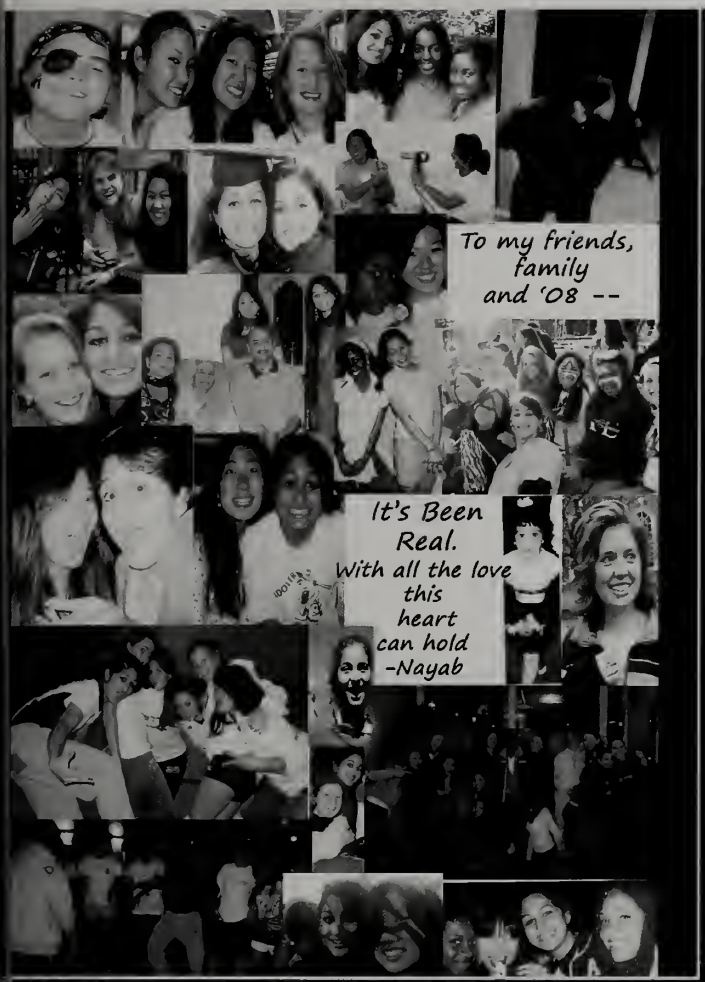
To my friends,
family
and '08 --
It's Been
Real.
With all the love
this
heart
can hold
-Nayab

THANKS!
CK

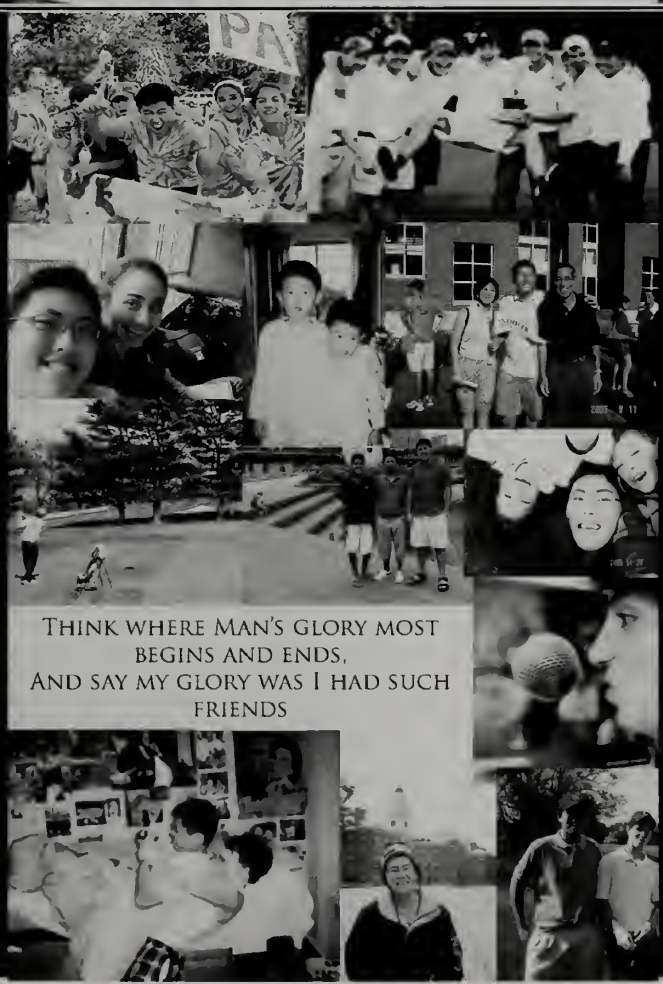
THINK WHERE MAN'S GLORY MOST
BEGINS AND ENDS,
AND SAY MY GLORY WAS I HAD SUCH
FRIENDS

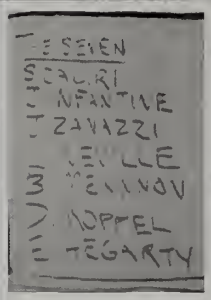

Thank you for four memorable years...

- Koppe

08

Thanks for an amazing three years!!

- Sayoko

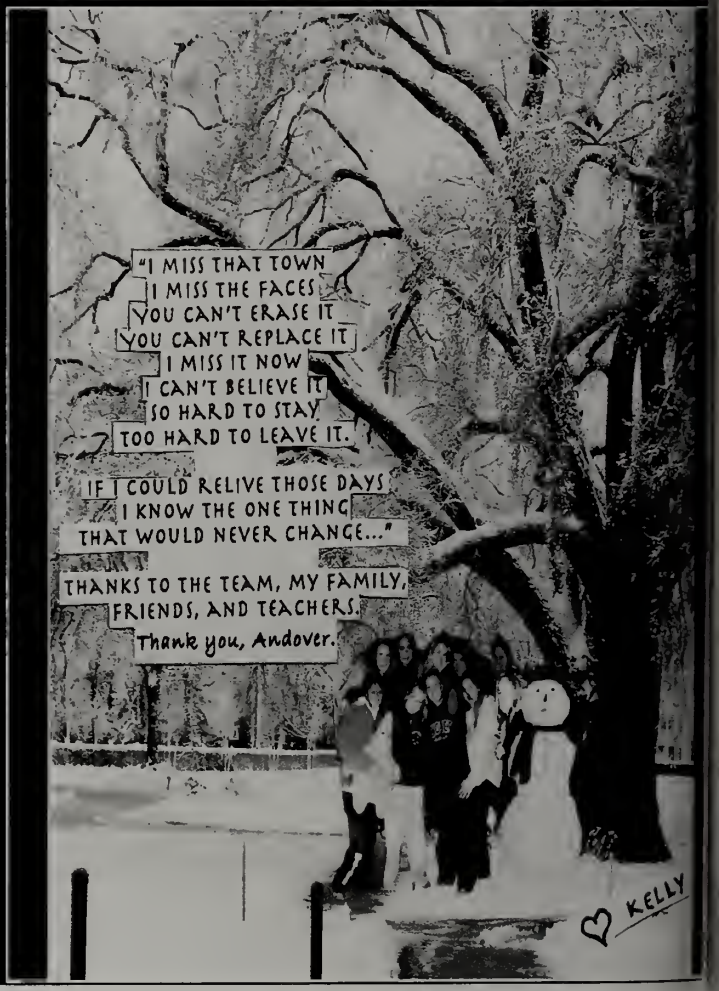

"Not all those
who wander are lost."
-Erika

Thanks for all the great times. I'll
never forget them. Jan

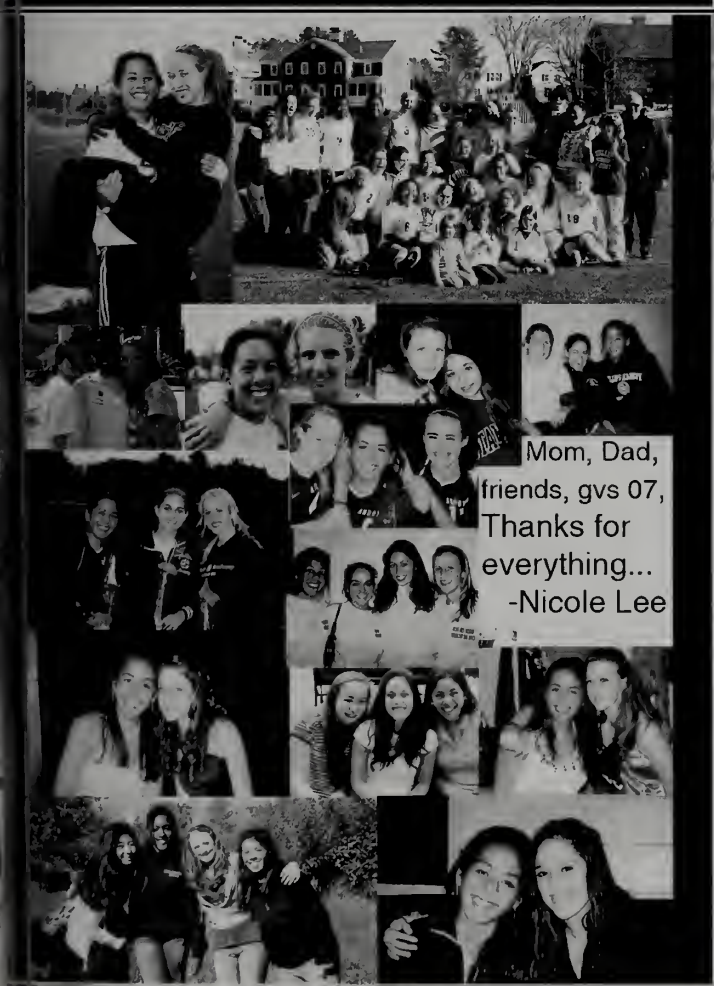
Mom, Dad,
friends, gvs 07,
Thanks for
everything...
-Nicole Lee

Mavi
Jade-Isis Lefebvre

Never under-
estimate the
power of
young
and silly and
crazy.
Thanks, loves, for the best two years
Always, Maggie

The end
depends...
...on the
beginning

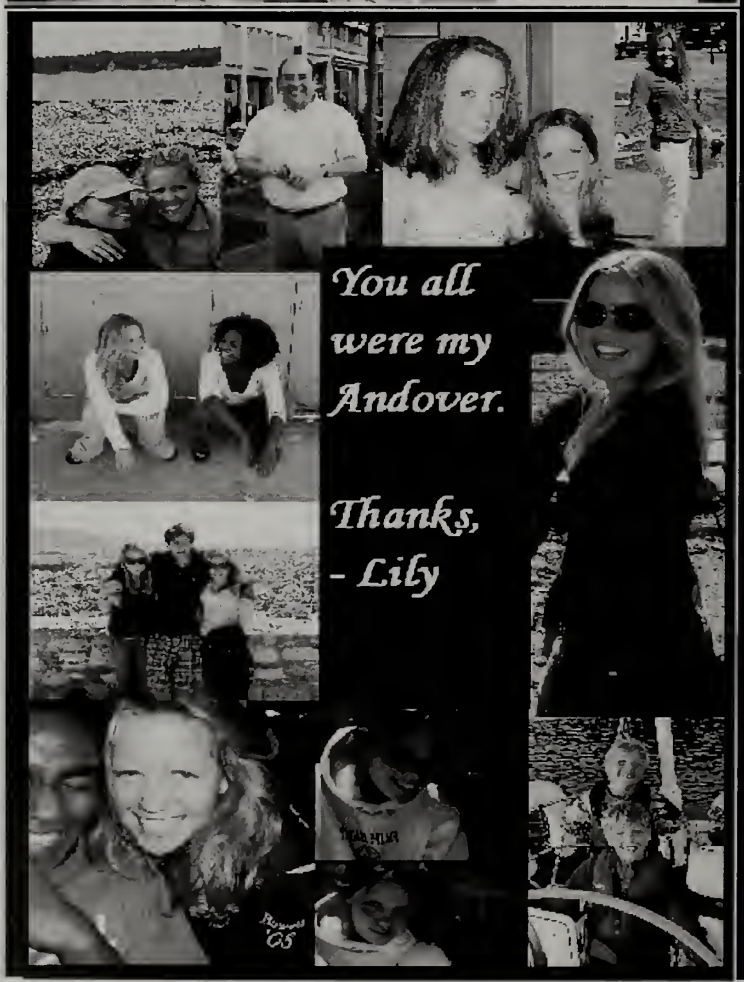
You all
were my
Andover.
Thanks,
- Lily

Thanks for all the memories...
- Chris

She was not afraid of mice,
She liked winter, snow, and ice.
To the tiger in the zoo,
Madeline just said, "Pooh-pooh."
- *Madeline*

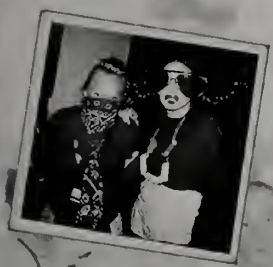

love, nabl
nancy ann b. little

xlee: you're a plutonium dragon
with a potted plant projectile weapon!
xlee: you heard what i said!
xlee: *wandering monsters a squidzilla*
xlee: *squidzilla duels with kym*

It's been fun.

I'll miss you.

i thought
i way
a typo

Thanks for
the memories.
Love,
E.V.M.

Mom, Dad, James, Hoppy, Andrew, Lu, Friends, Teachers: Thanks For Bein' My Crutch.

Thank you to everyone—students, family, and faculty-- who has made my Andover experience unfortgettable. I will never forget any of you!

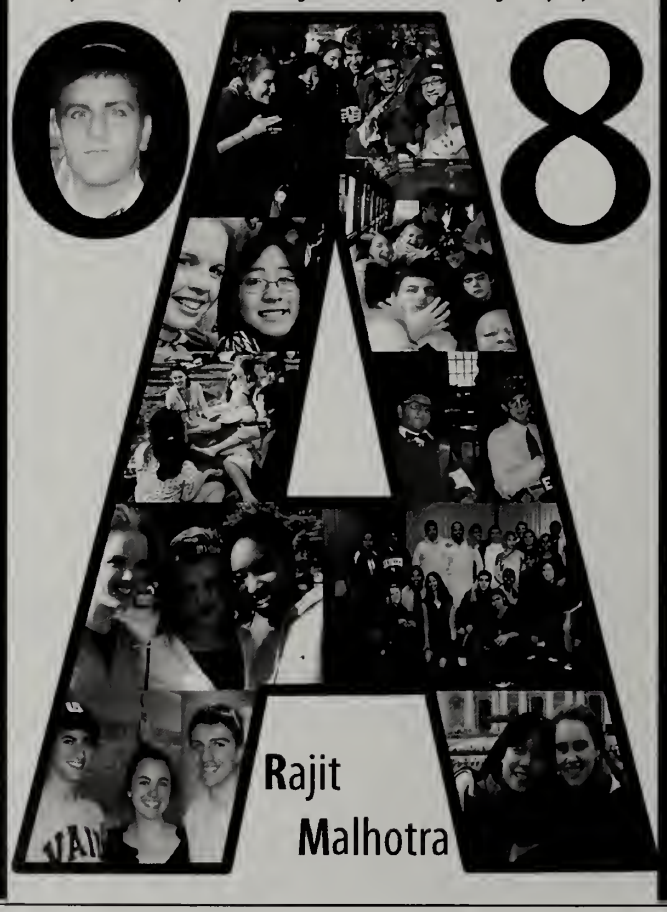

Rajit Malhotra

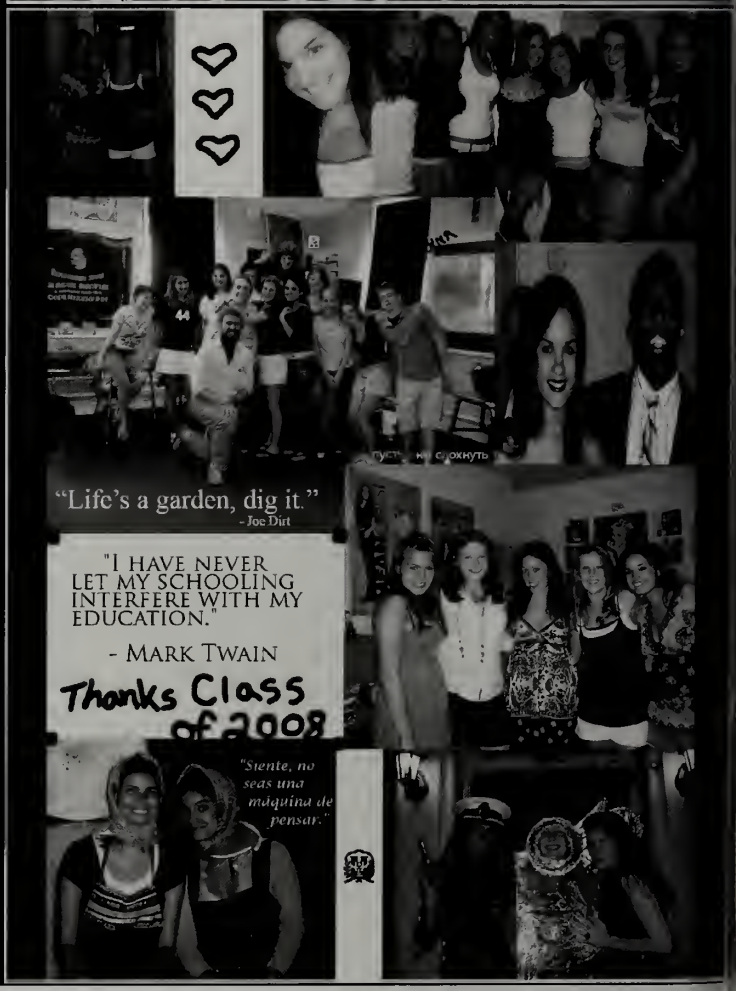

'08
This one's for you -
Thank You ANDOVER!
-Maxwell Meyer

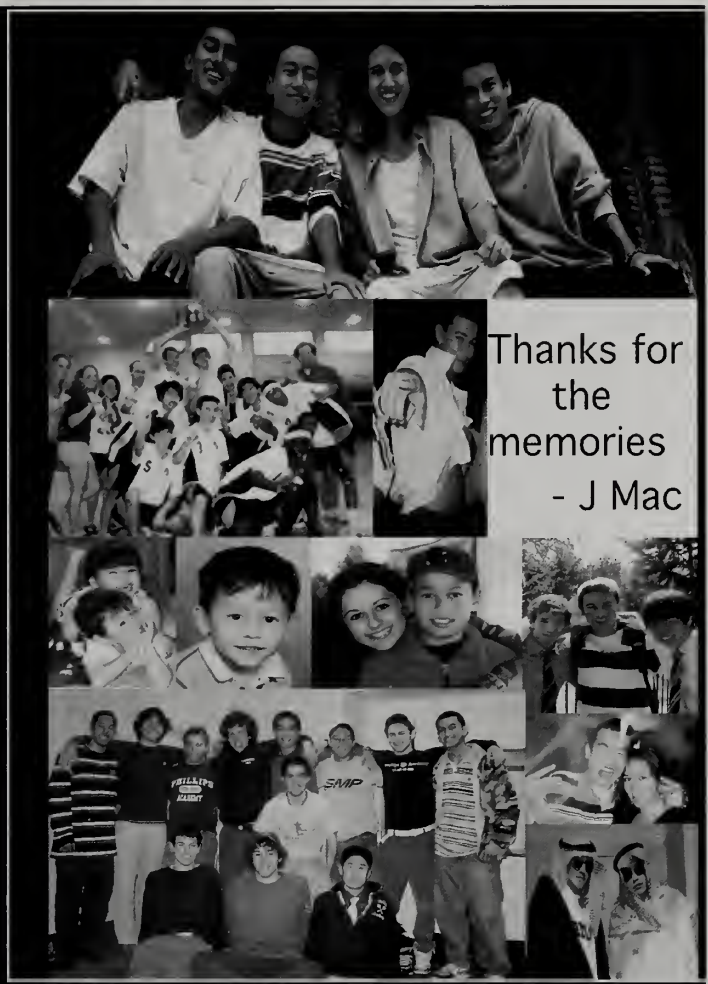
Thanks for the memories
- J Mac

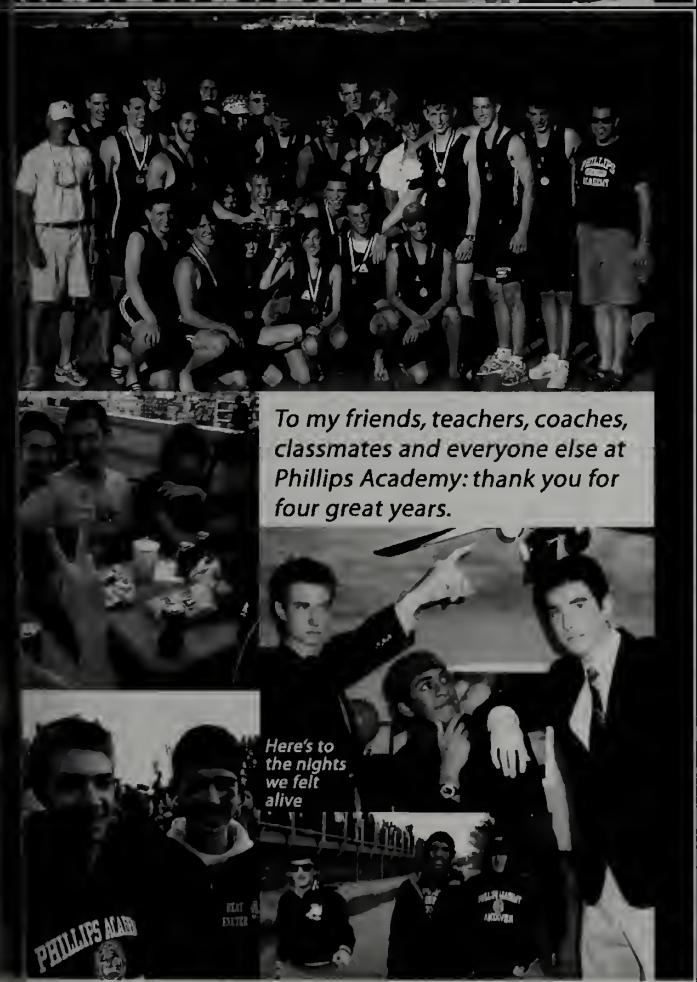
To my friends, teachers, coaches, classmates and everyone else at Phillips Academy: thank you for four great years.
Here's to the nights we felt alive
PHILLIPS ACAD

"Friendship is like peeing on yourself: everyone can see it, but only you get the warm feeling that it brings."
SEP '08

Kate Measom

Thanks to my mom, my dad, Kelly, REbecca, Owen and all my friends

20 08

steph, you always knew how to make me laugh - see ya in VA!

To my mom and all my friends, thanks

We all need somebody to lean on, lean on me

and mom, all the soccer games and boring track meets, driving through boston in all kinds of weather, and moving in/out of the dorm 8 times, i love you

Katie Michaelson

NATHANIEL MILLER

The value of an idea lies in the using of it.
- Thomas Edison

Destiny is a good thing to accept when it's going your way. When it isn't, don't call it treachery; call it injustice, treachery, or simple bad luck.
- Joesph Heller

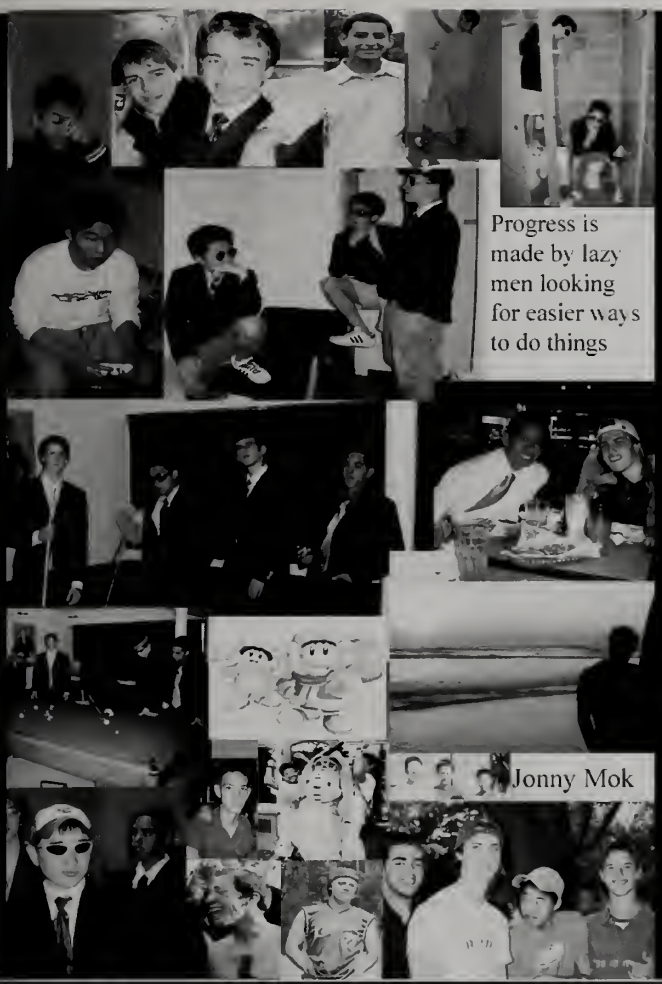

Progress is made by lazy men looking for easier ways to do things

Jonny Mok

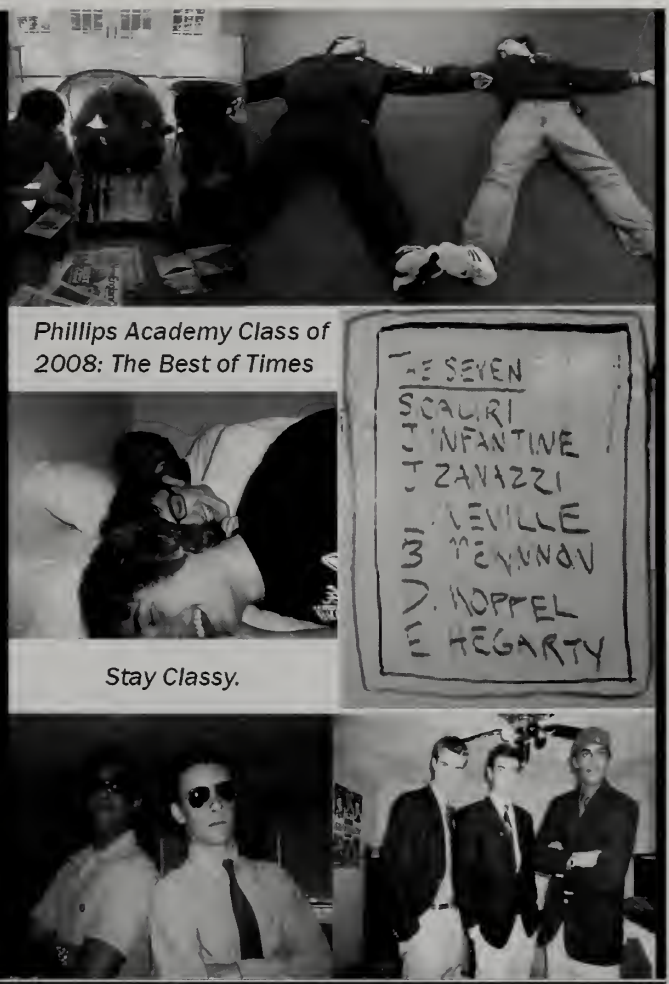

Phillips Academy Class of 2008: The Best of Times

Stay Classy.

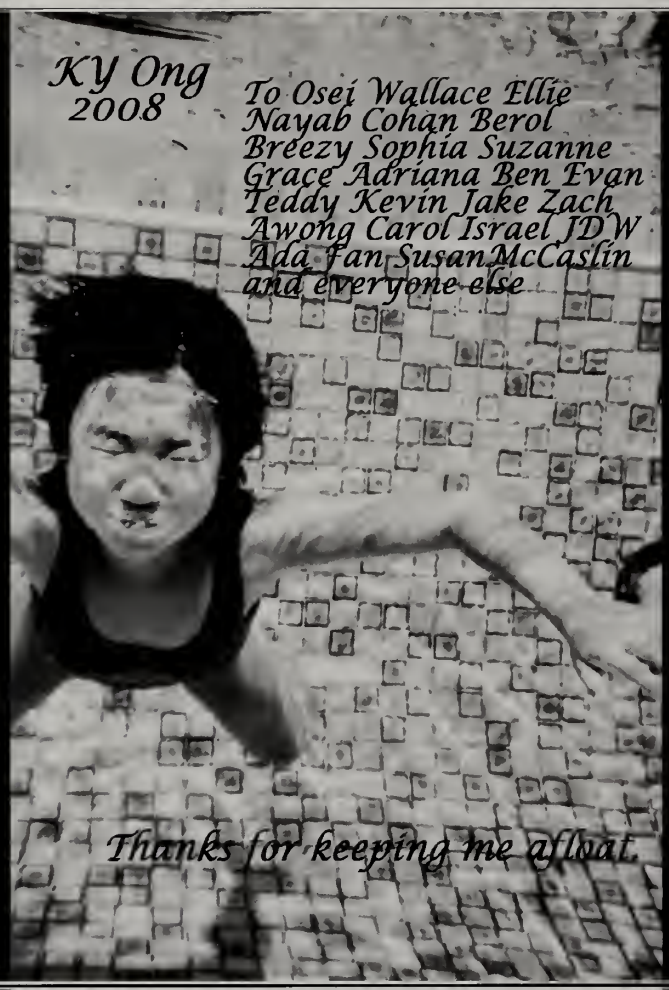

Belinda Ortega Hernández

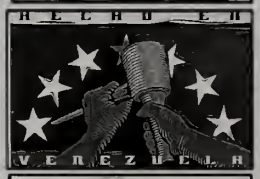

Mami, Papi: Gracias por todas las oportunidades. Me han enseñado que juntos, todo lo podemos lograr. Los amo. Artu (GB), Vero (Chiki): no hubiese podido escojer mejores compañeros. Son mis ejemplos a seguir. Je vous aime trop. Pablo: gracias por siempre estar ahi apoyandome, guiandome y aconsejandome. Te adoro! Abuelos: gracias por las familias que crearon, los quiero. Ortegas: me han enseñado mucho sobre la vida, gracias. Hernández: gracias por la atencion y el cariño. JennyLee: amistad como la tuya, pocas. Te quiero nena. JorgeZ: gracias por la paciencia y los logros.

A todos: gracias por formar la persona que soy.

CIC: thanks for the lessons throughout the years.

Andover: thank you for 8 very interesting months.

"Love the life you live, Live the life you love." - Bob Marley

If you say you can, you can...

If you say you will, you will

The Bartlet group: thanks for the memories

My family - couldn't ask for a better one

AKS cooking - fun times

Thanks Everyone for a great three years -- we made it all through together
Ryan

You know me,
just lounging in
America...

You know how they say, it's always better the fifth time around.

AC '08

Thank you to all my friends.
Andover has taught me the value of true friendship, and I can't imagine my four years here without each and every one of you.

♥ KP

It
Without
You
Thank

Very Nice!

Sally

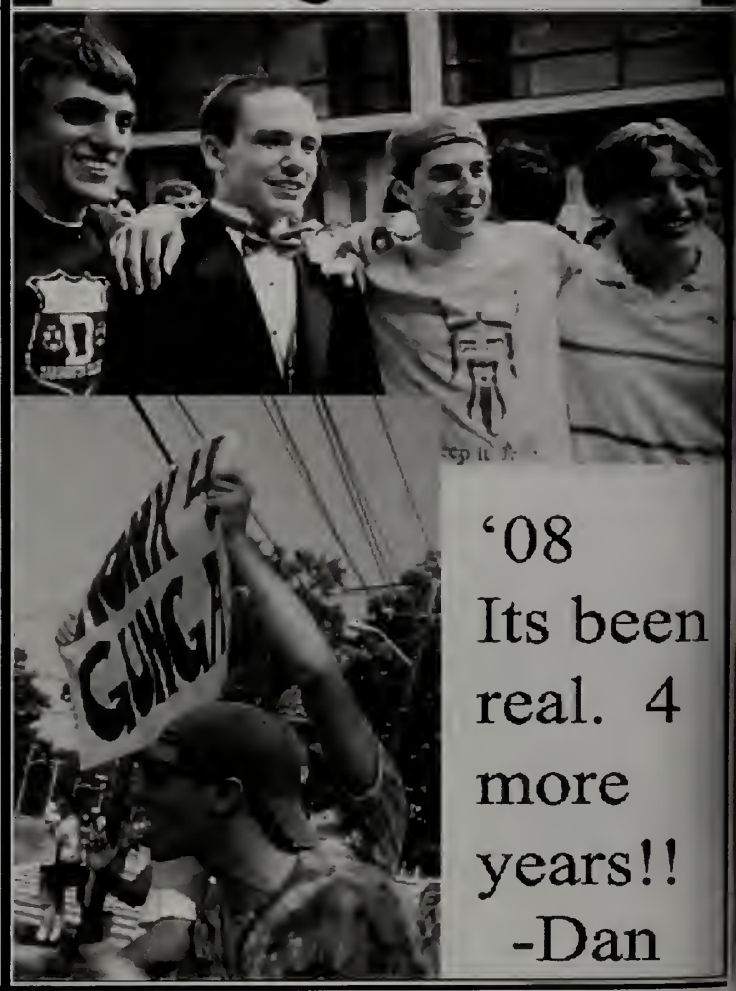
'08
Its been
real. 4
more
years!!
-Dan

♡ always,
KQ

A.A.R.

9/2004 - 6/2008

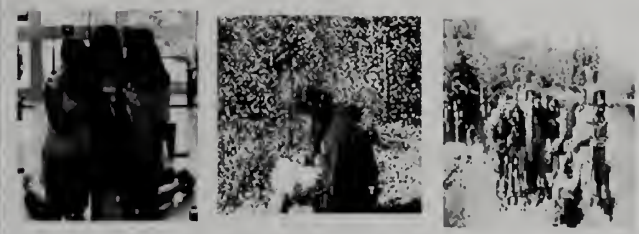

THANK YOU TO EVERYONE:
MOM, DAD, MARY, KATIE, YISA, STEPH, MURPHY, SCHOCK, P-MO, ZACH, NICO, ALLIE, CHRIS, MIKE, MATT, HUGH, MITCH, HEROY, BLOJO, CHRIS, SEB, TANNER, GABBY, TEDDY, JOSH, HANK, JEFF, '05, '06, '07, '09, '10, '11, '12, AND, ESPECIALLY,

'08 -ROCKAS

GO BLUE

Vielen Dank,
Manuel Rodriguez

荣
默
伟

AC Pride
America's Cottage

Trust me friend a hundred years goes faster than you think --
So don't blink.
- Kenny Chesney

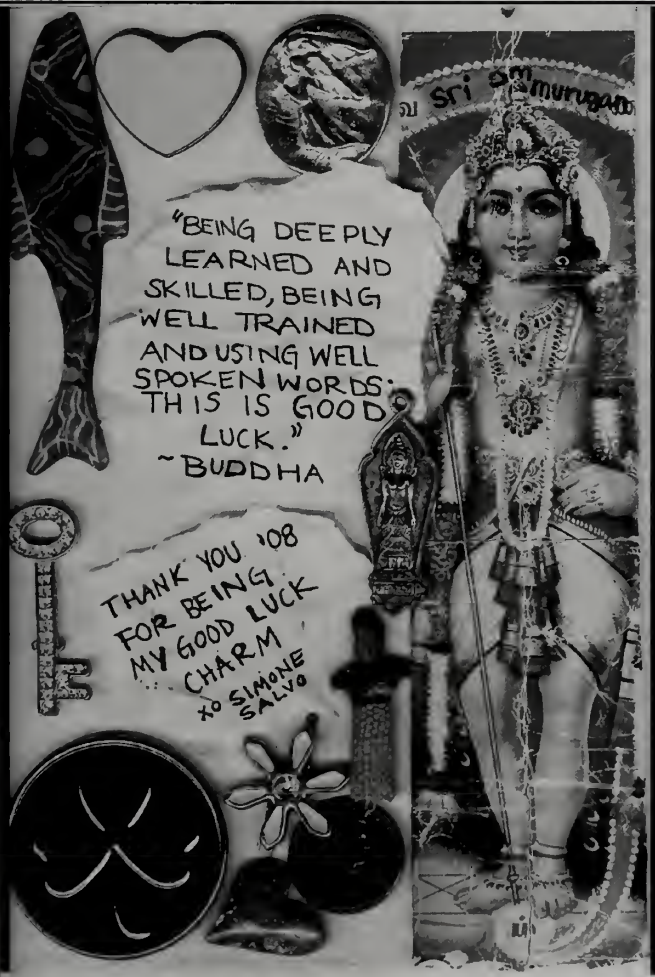

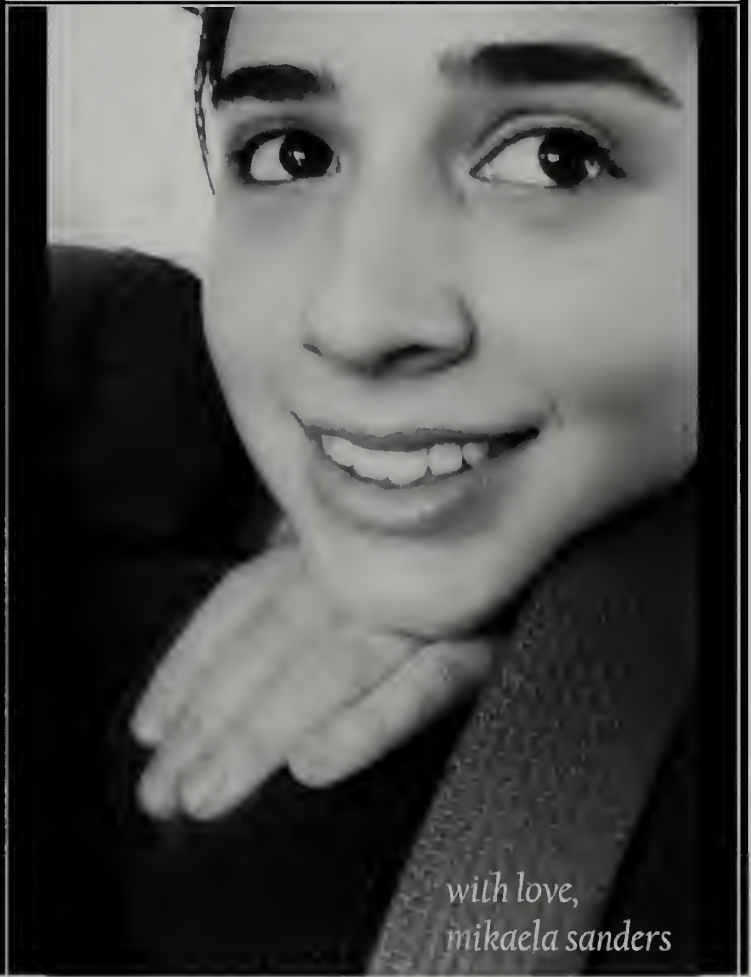

Don't ever forget Don Quixote

"God grant me the Serenity to accept
the things I cannot change,
Courage to change the things I can,
And the Wisdom to know
the difference."

To Taylor Hall, The Phillipian CXXX, the old Rockwell crew, and every one at PA: Thanks for the best four years of my life.

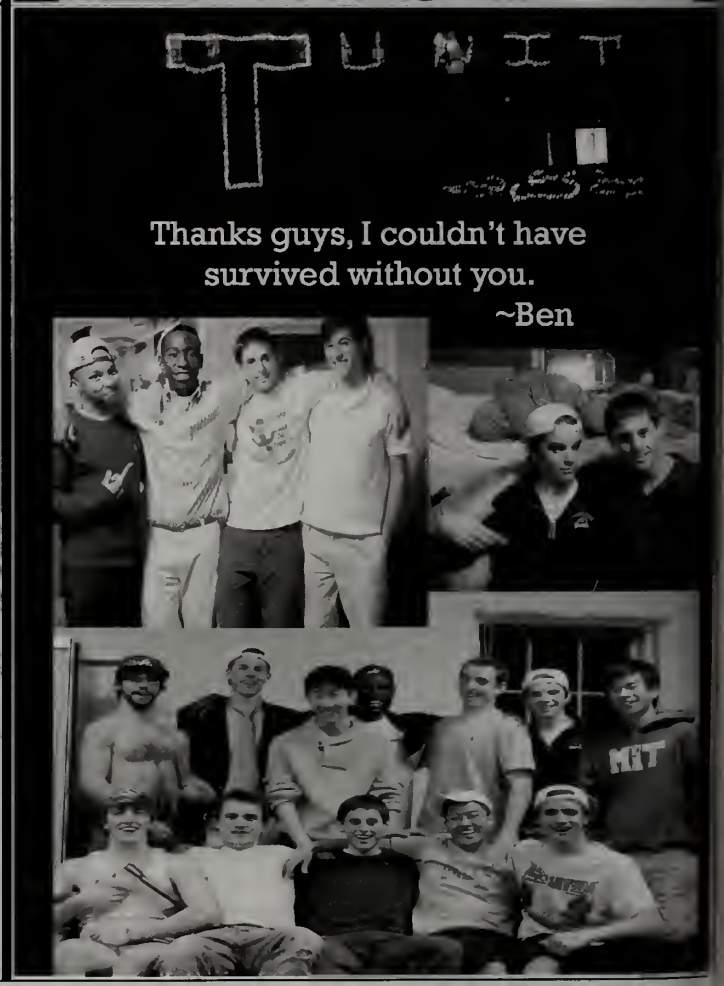

08

This Little Light of Mine, I'm Gonna Let It Shine.

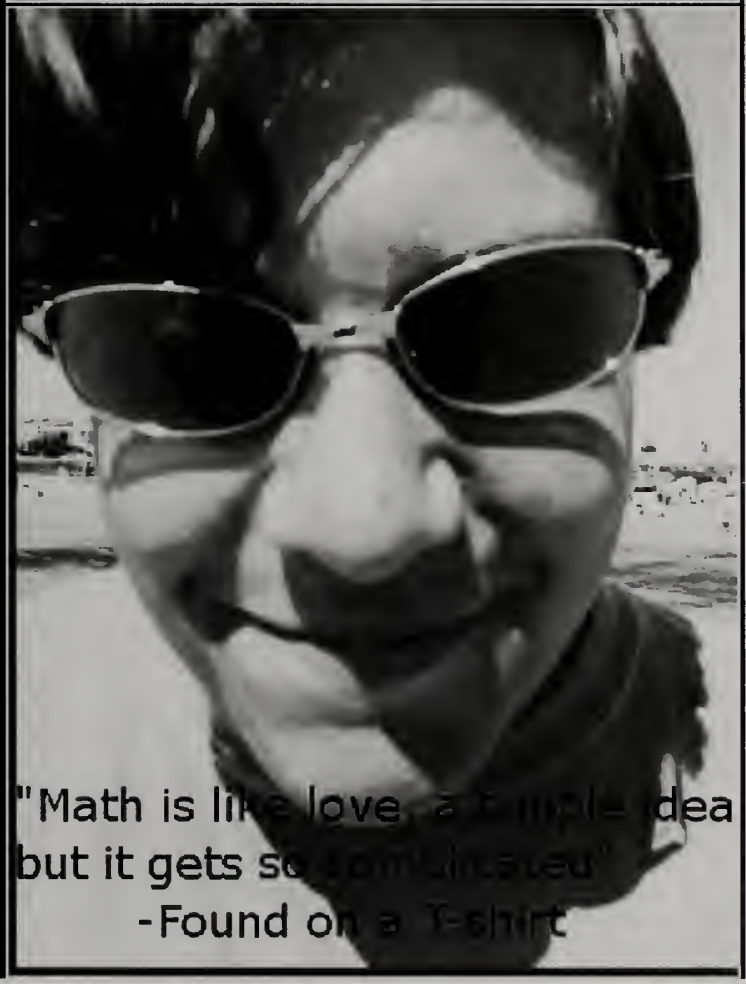

MEMORY IS A WAY OF H DING ON TO
YOU LOVE, THE
YOU NEVER
TO MY FAMILY
FRIENDS I LOVE YOU!!

'08 as always,
Jane Shin

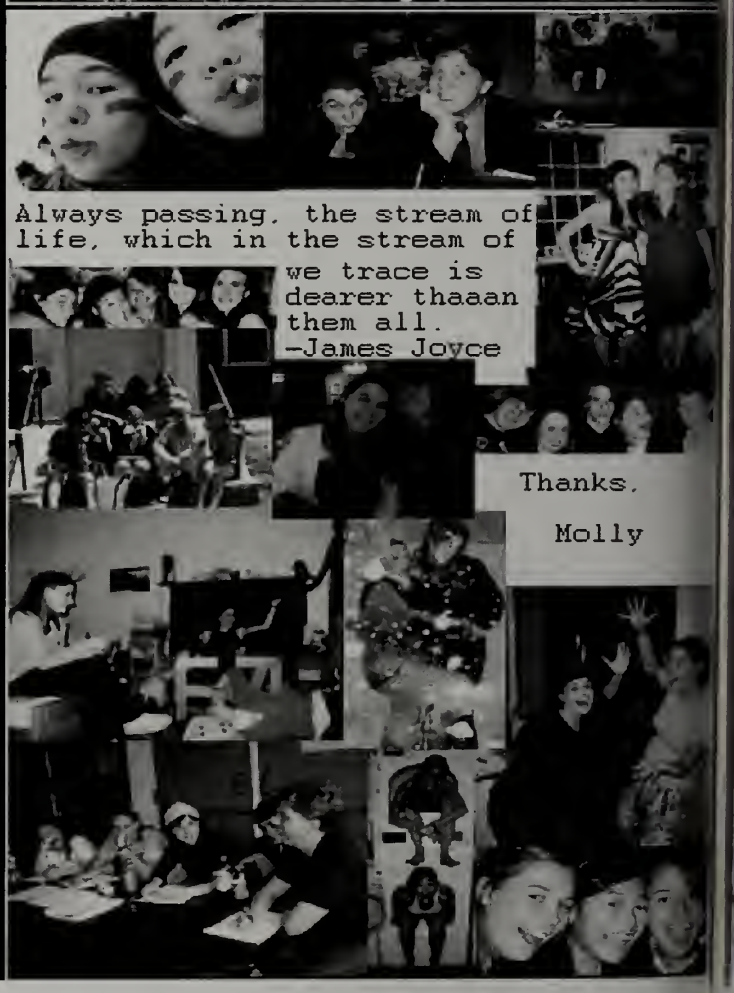
Always passing, the stream of life, which in the stream of we trace is dearer thaaan them all.
-James Joyce
Thanks,
Molly

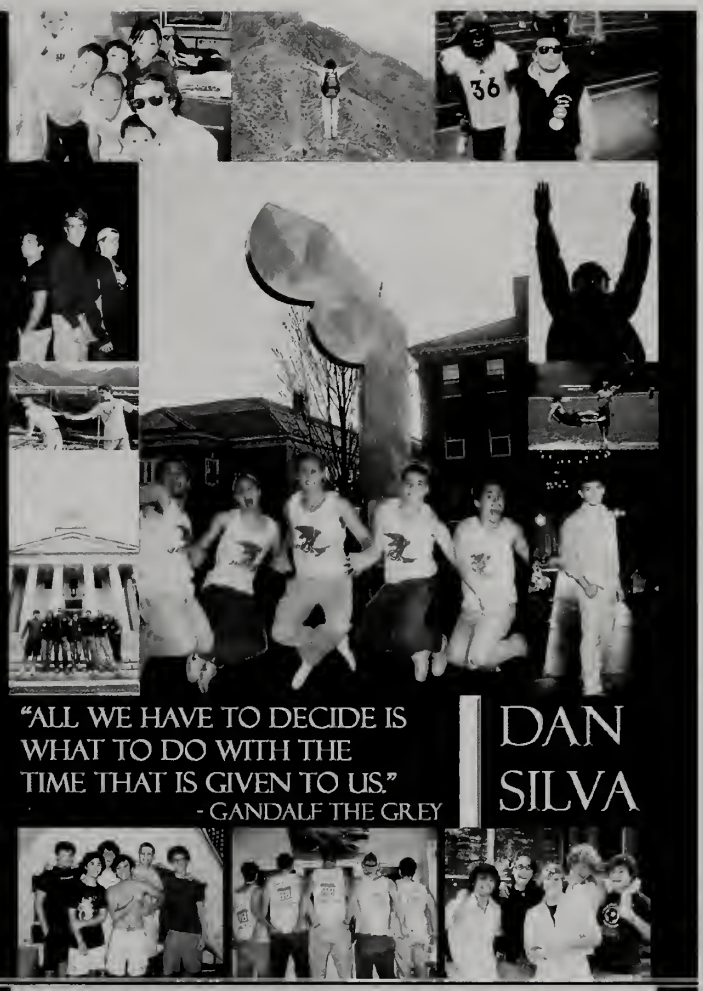

Bye Andover

Simone

"IF EVERY WORD I SAID COULD MAKE YOU LAUGH

I'D TALK TO YOU FOREVER"

VERITAS SUPER OMNIA

XOXOCXXXOXO,
Smyth

Thank you Andover.
Love to 2005.

Naomi Sobelson

You can take the girl out of Andover, but you can't take Andover out of the girl.

Mom,&Dad- I hope I made you proud, thank you for everything. I love you to pieces.
Chris, Abby, Ben- You're the best, thank you for being there for me always. I love you.
PAFH, PAPUCK, ACES- You kept me sain, I'll miss you.
SPR- Thank you.xo

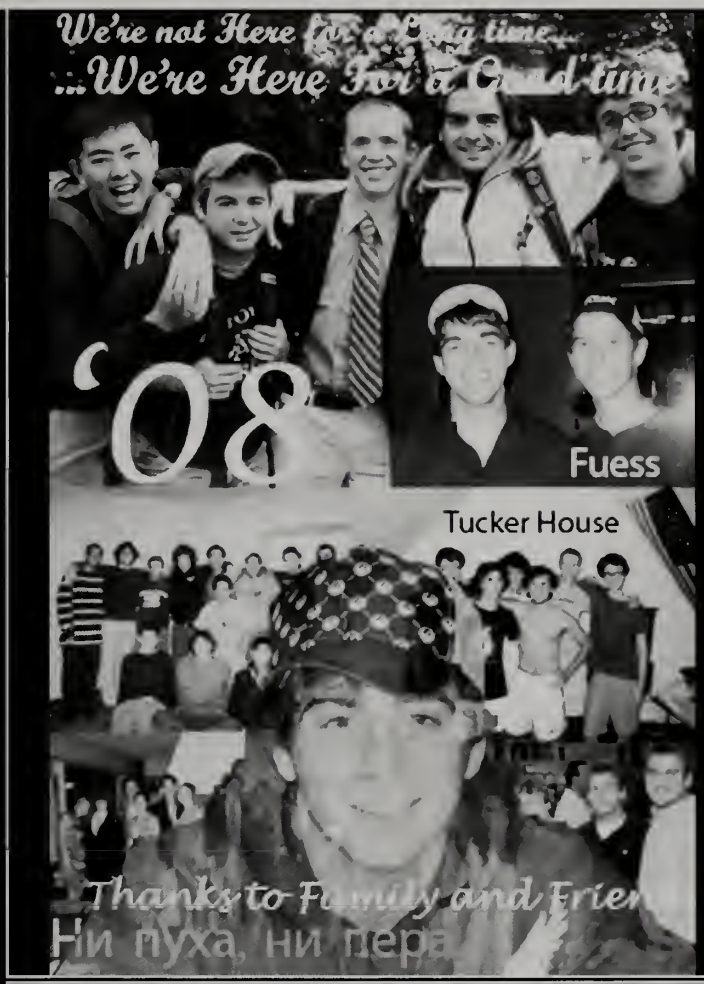

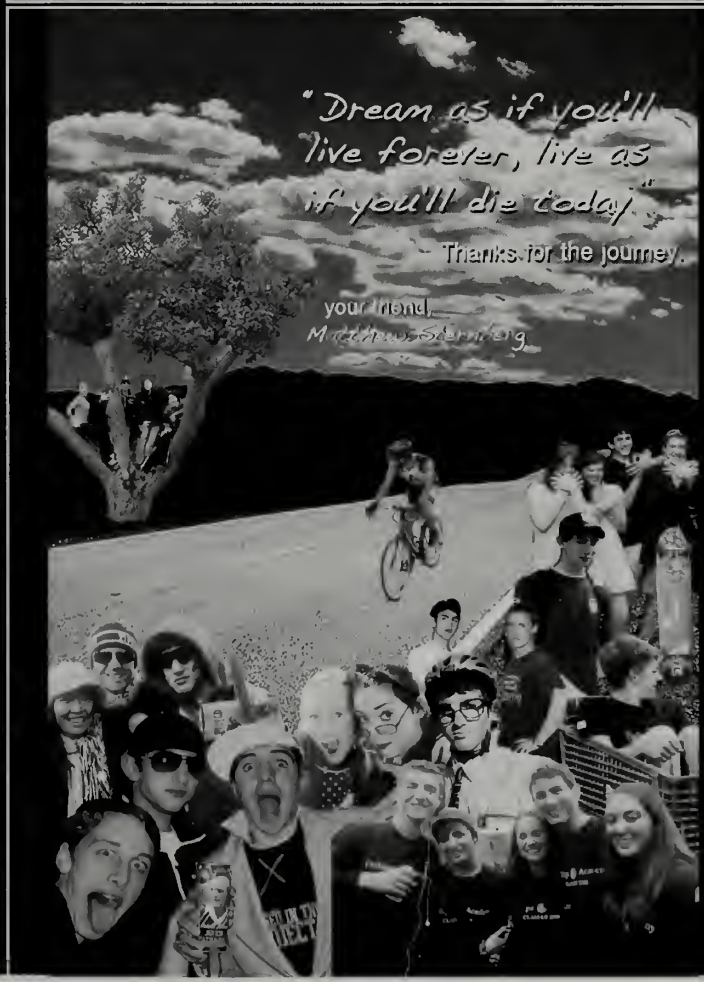

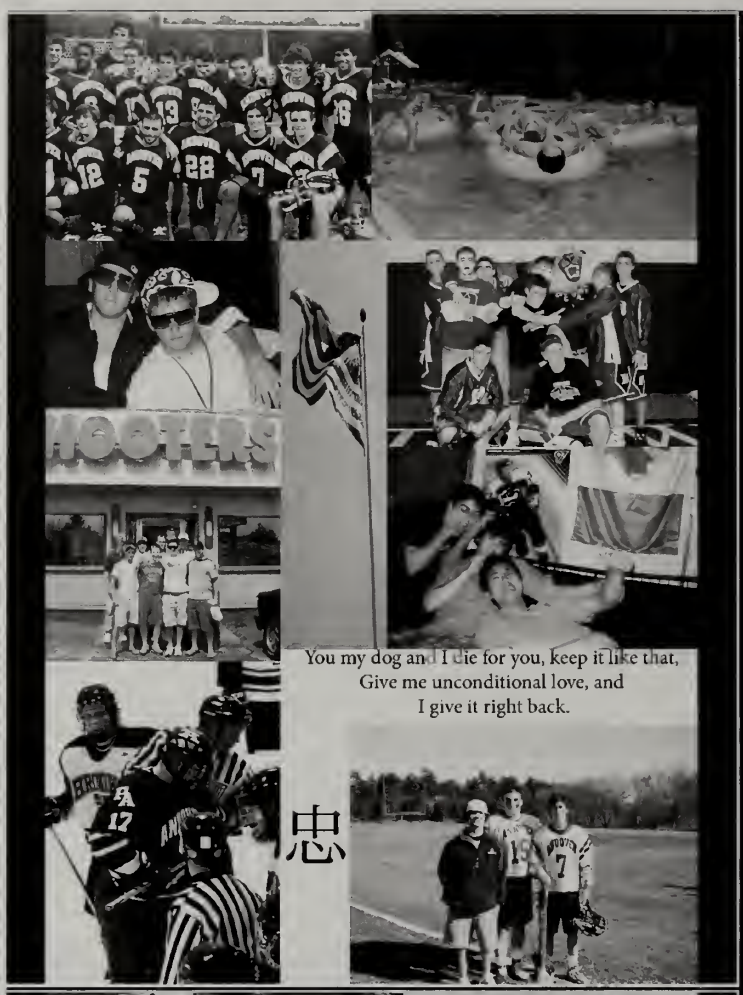
HOOTERS
You my dog and I die for you, keep it like that,
Give me unconditional love, and
I give it right back.
忠

Thanks for everything Jamie

MAROH

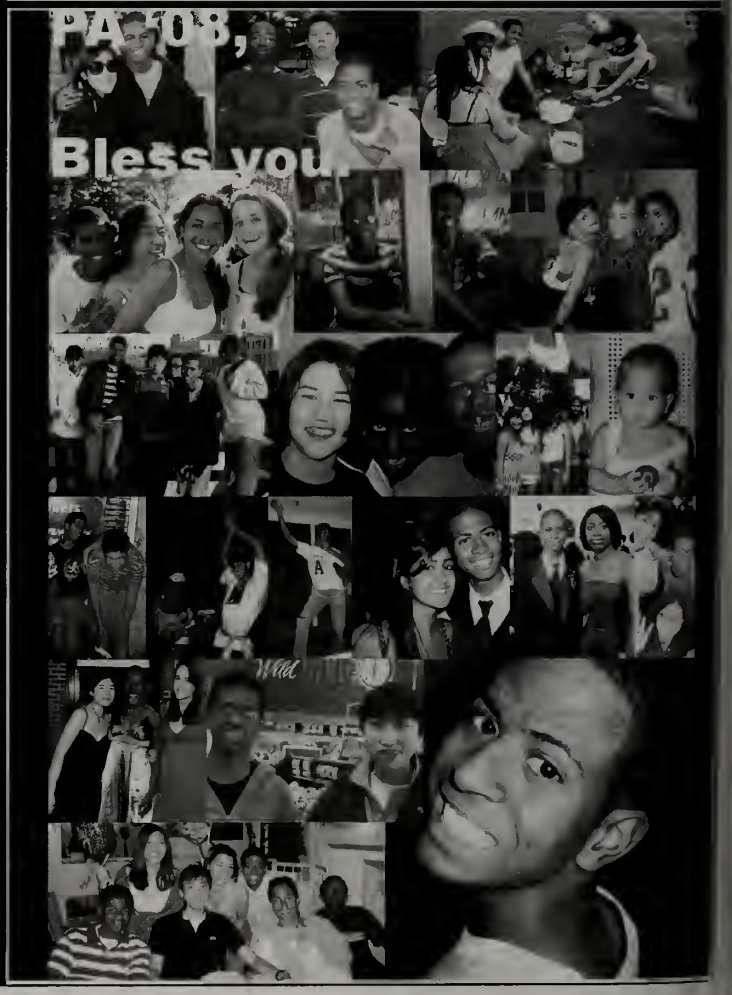
PA 108,
Bless you

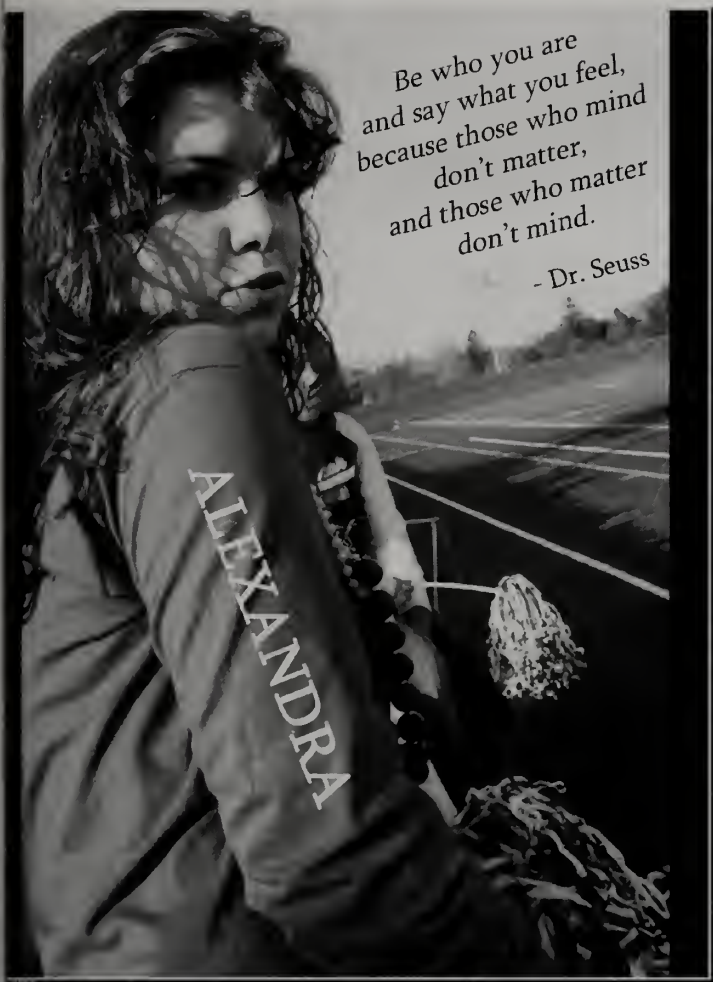

Amberly Tenney

**"If you don't believe in magic
Then you can't believe in reality"**

-Benjamin Disraeli

To my mom who is always understanding.
To my family, the pillar of my strength and endurance.
To my friends who share share their laughter and joy.
To everyone else who walked alongside me.
To Andover for three wonderful years of academic and personal growth.
Just a simple Thank You does not express my full appreciation and gratitude; but I want to say, I love you all.

-Anna Tenzing

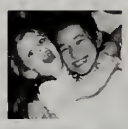

LAMBROS THEOFANIDIS

YO ANDOVER IT'S BEEN TOO LEGIT. GO BIG BLUE. Ο τόλμων γιός σ' αγαπω οικογενια μου

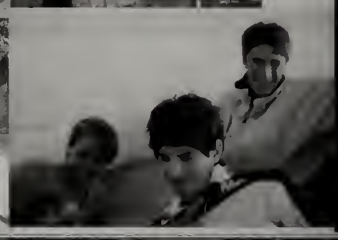

"...Never are we better prepared, happier, to do what we love, and share that moment with our brothers, this pack, teammates bound by work and an ethic as deep-rooted as blood."

Mom & Dad: Thanks for all the love and support. And tolerance. I think I've turned out pretty okay, and that's because of you. xoxox Anne & Elaine: my big sisters! I love you and look up to you so much. My bad about the whole using a phone thing. Katinka: my sister and best friend in the world. I can't wait to see you! We'll always have each other's backs. For realz. Ariel: my love, my best friend, my boyfriend. You know everything I could say to you. Potatoes and puppies are definitely in our future. Te amo. Jacqueline and Maggie: my FAVORITE girls in Massachusetts. We're a strange combination but I love us. I probably would have dropped out of P.A. without you. Corina: You are the sweetest girl I know. Let's have a Romanian dance party this summer, ok?! Everyone at AISJ, GMHS and PA that I can't fit in this block of space: thanks for the good times. Keep in touch. '08!!!

To everyone that helped me along the way
Thank You

Here's to friends
I couldn't have made it without you

A brief candle; both ends burning, An endless mile; a bus wheel turning, A friend to share the lonesome times, A handshake and a sip of wine, So say it loud and let it ring. We are all a part of everything, The future, present and the past, Fly on proud bird, You're free at last.

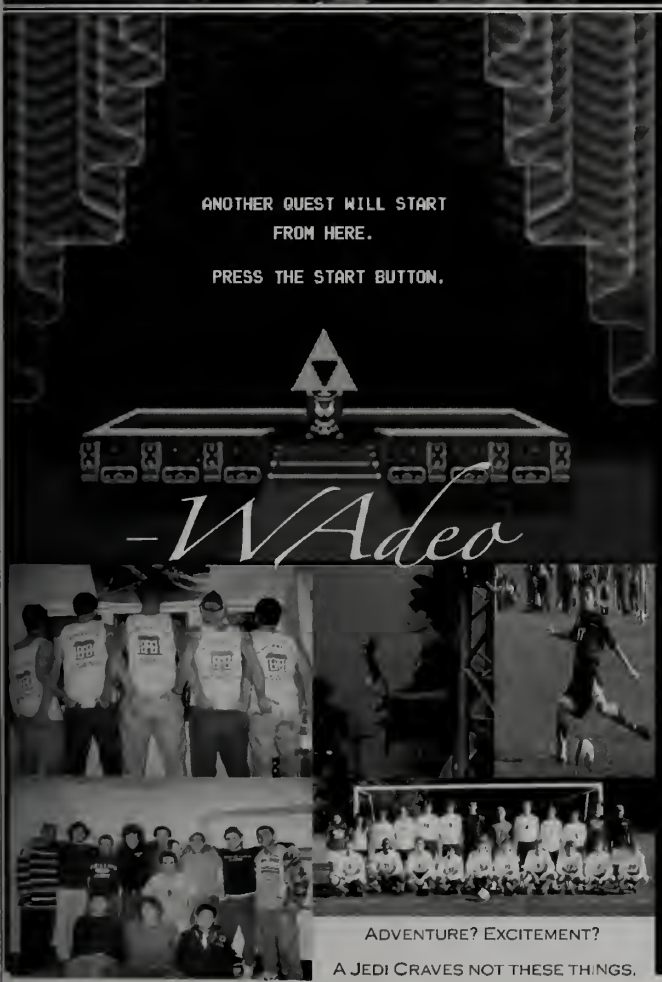

The Blue Book

2007/2008

Volume LXXIX

see ya later.
Alyssa

Phillips Academy
ANDOVER

Thanks to my Family, Friends, and Teachers
for all that you have done.

-Walker Washburn

CHRISTOPHER JAMES WASKOM

Thanks to everyone
who made life at PA
Jingle all the way!

Yiaa
'08

Brian Alexander Watson

Class of 2008

"THAT THAT DON'T KILL ME, CAN ONLY MAKE ME **STRONGER**"

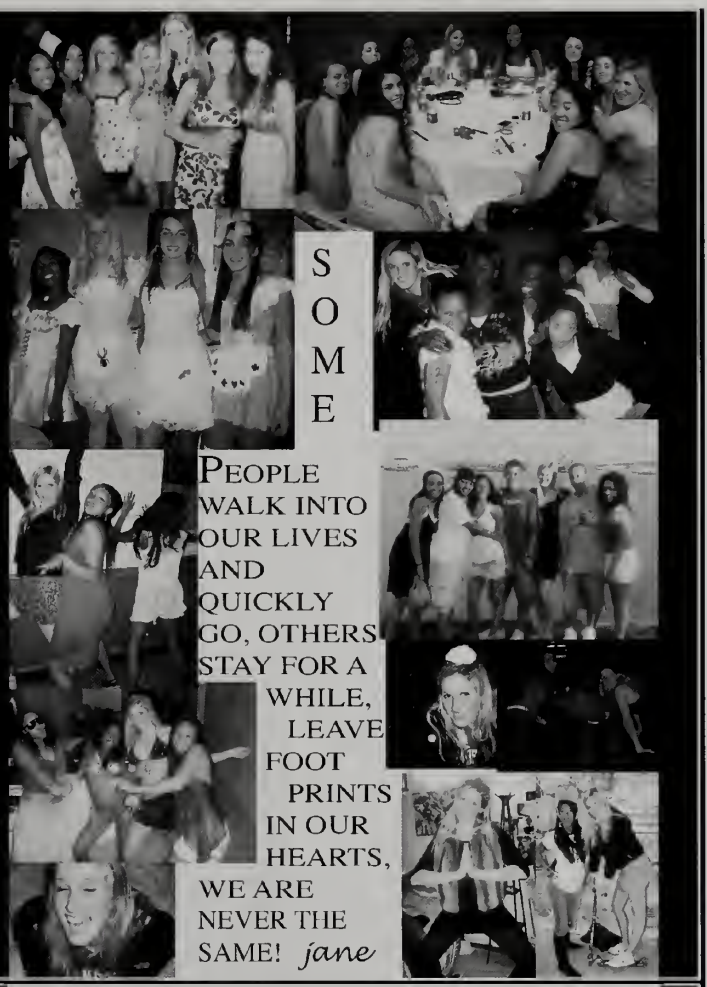

SOME PEOPLE WALK INTO OUR LIVES AND QUICKLY GO, OTHERS STAY FOR A WHILE, LEAVE FOOT PRINTS IN OUR HEARTS, WE ARE NEVER THE SAME! *jane*

Thanks?

Veni, vidi, vici
-Rev. TEW

Let's do it again some time...

Caddy Yates
Smile

ZACKAN

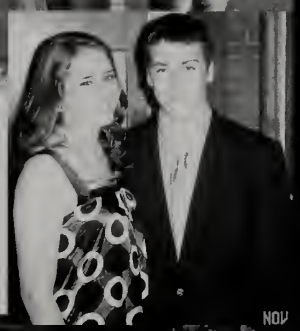

Thanks to all my friends and family. It's been a great four years.
- Jorden

hope your dreams take you to the corners of your
iles, to the highest of your hopes, to the windows of
ur opportunities, and to the most special places your
art has ever known." --Unknown

thanks class of 2008

Student Profiles

Stearns
Search & Rescue
SLAM
Urinetown Cast
CAFE
Yorkies
Blue Key Heads
Photography
Mezzofanti Society
Varsity Halo
Phillipian
Day Student Boys
Community Service
Hearsey House

A closer look at Andover Students...

STEARNS

Featuring: Frank Pinto '08, Kieran De Brun '08, Chad Hollis '08, Lou Tejada '08, Zack An '08, and Jonny Mok '08

Has there ever been a moment during your time at Andover where you were like, "What the hell am I doing here?"

Kieran: Yeah, definitely. Freshman year was tough because I didn't speak English that well. I was young when my family moved to Mexico, so I never really learned English. The couple words I knew were dad and mom.

Chad: Sometimes we watch movies from 1-3 AM on Tuesdays and this one Friday, we played a videogame from 10 PM -5 AM.

Frank: Thankfully, we're all into the same video games, like Halo 3 and Super Smash Brothers.

Sounds like Stearns has a strong sense of brotherhood?

Chad: Definitely, there are times when nearly everyone is in the common room watching a movie or playing a video game.

Zack: One time, we were all watching *IT* –you know that Stephen King movie—at 3 am. This PAPS officer came in to do the checks and just to freak her out, we turned off the screen. So she just saw thirty guys sittin around staring silently at this blank screen. She was totally freaked out.

Edwin: Lots of times we just all gather around my computer to watch the O.C. and Prison Break. By the end of the year, we nicknamed my computer C Squared: Community Computer.

So are you guys brothers that just watch movies all day?

Chad: [laughs] Nah, I'm on varsity football and am the Senior Editor of Sports for th Phillipian. I am also a member of Under the Bed. I was rejected in past years. Whe I got the email telling me I made it, my heart filled with pride. Kidding, sort of. I'm random person.

Frank: My interest in break-dancing originated with the guys in Stearns. Jonny Mok and I watched a lot of break-dancing YouTube videos together. I learned the basics during a summer program and he also had a little experience, but neither o had gone in depth with it. We started messing around with the videos, learning so moves. Our Lower Spring we got to perform. Now we do competitions like the Dar Open.

Chad: If I could pick up another sport it would be dance. I was watching *High Scho Musical* the other day and it just inspired me. I'm kidding. Don't put that in.

Edwin: I had never been on a basketball team before Andover. I tried out for JV II my freshman year and worked really hard to get better. I stayed on JV II for two years, moved up to JVI last year. I made varsity this year. That was one of the biggest accomplishments of my life, next to getting into here, because I proved to myself what I can do when I'm committed.

What about quirky facts, like how do you guys define your fashion sense?

Chad: Everything I own is blue.

Any Superstitions?

Zack: I have to wear this one pair of jeans with this yellow, blue, and red striped polo shirt for every major exam. I'm not even kidding. Or I fail.

What about finals week?

Zack: I wear it every day. Or I fail.

What's one of your most embarrassing moments?

Chad: Well, I don't know if this is embarrassing but it was pretty funny. Kieran's mom sent him yogurt, and it was packed in frozen ice. So we started playing with the ice and put it in water bottles.

Zack: We wanted to see if it made a difference if we mixed the ice with Mountain Dew or water.

Kieran: I shook it and nothing happened. But after a while it started to fizz so I ran to the door and it exploded just as I threw it outside. I got a huge bruise from that, but after I was like," f#@*%, let's do that again." So we did.

Zack: Until Dr. Kane came out.

Now. Where do you guys see yourselves in 10 years?

Kieran: Stock trading is my newest interest. I trade with my mom's portfolio and hypothetical portfolios.

Zack: When I'm twenty-seven I'll probably be in Egypt. I'm interested in archeology, and I was really interested in Egyptology when I was younger.

If you had 24 hours to do whatever you wanted, how would you spend it?

Chad: Sleep in (it's my thing) and walk around with a bowl of cereal and talk to people (it's a Stearns thing).

.Velveeta.Fondue.

Members of Search and Rescue Tell All...

Erica Harris '09, Ian Wollman '09, Auden Lincoln-Vogel '09, Mary Krome '09

Erica, I know you have lived in many different places, where do you consider home?

Erica: Definitely Bangkok. Bangkok is really different from anything else that you cou experience in the US. It has taxis of all different colors-bright orange and green or bright pink and blue. They also have motorcycle taxis, which I've never taken but lool cool. Street vendors sell everything from sunglasses to mangos. There was this great ange juice stand outside my apartment complex as well as a really great pancake stan The pancake man got stabbed though.

What?

Erica: Yeah, it was kind of morbid. Let's not talk about that.

All right...so prior to that incident, were the pancakes good?

Erica: They were amazing! They weren't normal pancakes because the were doughy on the inside and looked kind of raw. I was a bit scared to try them because I thought I was going to contract some lethal di like Salmonella.

What activities are you involved in on campus?

Mary: I got involved in CAFÉ (Community Awareness for Everyone) because there is so much to learn about different people. I grew up around many cultures, but in a community very different from Andover. For example, my old school always made latkes, celebrated solstice and the changing of seasons, and exchanged gifts in honor of Christmas.

Ian: I am really involved in Chinese. I am taking Chinese 420, which is an AP course, but I'm not sure what I want to do with my proficiency in the language. I just want to get a job that enables me to stay in China for a long period of time.

Have you ever ridden an elephant?

Erica: Oh yeah, riding elephants is pretty popular in the countryside. You get bounced around a lot and think that you are going to fall off but there's generally a bench on the elephant for security. The whole elephant thing could get kind of annoying though because whenever anyone came to visit that was the first thing they wanted to do and I was like, "Come on."

Was Andover a culture shock for anyone else?

Ian: Auden and I are both from Andover. So not so much.

Mary: Well, I'd been taught in mixed grades my entire life. Grades 5-8 were taught together, so I was in a classroom with people of all different ages.

Auden: I'm also really interested in language. I am traveling to Russia this summer. Russian is definitely my favorite course although I do like art a lot too.

Erica: He likes to draw on my jeans when he gets bored.

Doesn't that ruin your pants?

Erica: Yeah, I only let him draw on one pair.

Auden: The tradition started at the beginning of the year. I had the song "I'm Just a Kid" by Simple Plan stuck in my head and I had a sharpie in my pants, so I wrote the lyrics on Erica's pants. I've drawn a few triptastic designs.

A couple of your friends have taken leaves of absences this year. How has that affected your group dynamic?

Auden: Well, it's hard, obviously, but their presence still lingers. Wolfgang, for instance, instilled the phrase "hella" into our heads, like "that's a hella lot of chocolate you've got there." We use "hella" all the time.

Ian: Luckily, Nick [Poland '09] is a day student so it's easy to see him.

So how did you guys all meet?

Ian: We were all in the same S+ R (Search and Rescue) group freshman year.

Erica: Freshman fall we went to the Saco River in Maine. We canoed up the river for a couple of hours and it was gorgeous. The leaves had just started to darken from orange to brown and the water was translucent.

Ian: We found a beach on the side of the river and set up a huge campfire and made s'mores and told stories. It was really relaxing after a long day of paddling.

So is S-R mainly centered around camping?

Ian: Yeah, camping, kayaking, canoeing-outdoorsy stuff. S+R isn't for everyone, but I personally love it. When I'm rock climbing, I'm more focused and aware of what my next move is going to be.

Auden: Do you guys remember when we made fondue? It was freshman year and we were canoeing and we stopped on this island to make fondue out of velveeta cheese. It tasted really good at the time but in retrospect it was hella disgusting. It was basically orange goo. Actually, I think we still have some velveeta in the S+ R fridge.

SLAM

...will make the beat drop.

A closer look at SLAM with Oscar Manzo '08, Lucy Bidwell '09, Rachel Blake '08, and Nkem Oghedo '08

Who choreographs the performances?

Nkem: Our co-heads Dacone Elliot '08 and Carolyn Chica '08 choreograph most of them. Comin up with that stuff is hard, man.

How did you guys feel about Man SLAM?

Nkem: Chica worked with Man SLAM more but we welcomed them. They're fresh a it's not like they were imposing o our territory.

How does SLAM relate to your broader life?

Lucy: Back home I play horse polo and actually, SLAM is like riding in that it's a rhythmic activity. With riding you need to be in tune with the horse and SLAM is all about being in time with each other.

How do you play horse polo?

Lucy: There are four players on each team and the objective is to hit the polo ball on the ground and score whil ing a horse. The teams are divided by player rankings. So say there is a 30-goal match. That means that the cumu lative ratings of all the players must add up to 30. The highest ranking a player can receive is 10 and the lowest is I don't know why it goes into negatives... polo is weird.

What ranking are you?

Lucy: I'm actually unranked because they only rank people who play a ton. I grew up with horses in my backyard and everyday I'd wake up at 5:30 am because my house was the first stop for the bus. Because of our horse fields we had this really long driveway and I was always bitter about having to walk such a ways, until I came to Andover where I don't get to ride at all.

Rachel: I come from a very musical culture. I'm Jamaican and Trinidadian, and Soca and reggae are the main types of music. Soca has a very fast beat; it's almost like Latino music with an African vibe.

What's Jamaica's national language?

Rachel: It's called Patois, which is a mix between French, English, Spanish, and native African tongues. It's actually a dialect more so than a language. I speak Patois at home.

Nkem: That's the same with me in terms of coming from a musical background. My heritage is Nigerian. During Nigerian parties, you stick money onto the sk of all the sweaty people. It's called spraying. Actually, Nigerians always host parties, even for funerals. They're off to a better place. One time a magazine did a Top 10 List of the happiest people in the world. Nigerians were #2.

Are there any specific Nigerian or Trinidadian party foods?

Nkem: In my house, no. We eat a lot of plantain and rice, chicken and goat. We eat fufu too, which is mad from pounding Yuko yams until they become doughy and then you eat them with different types of soups, like egusi soup.

Rachel: Trinidadians have similar foods as Nigerians There's a lot of jerk and curry chicken, rice and bean and fish. One of my family's favorite dishes is Johnn Cakes, which are sautéed and made from flour and water. You eat them with chicken and rice, or pretty much anything.

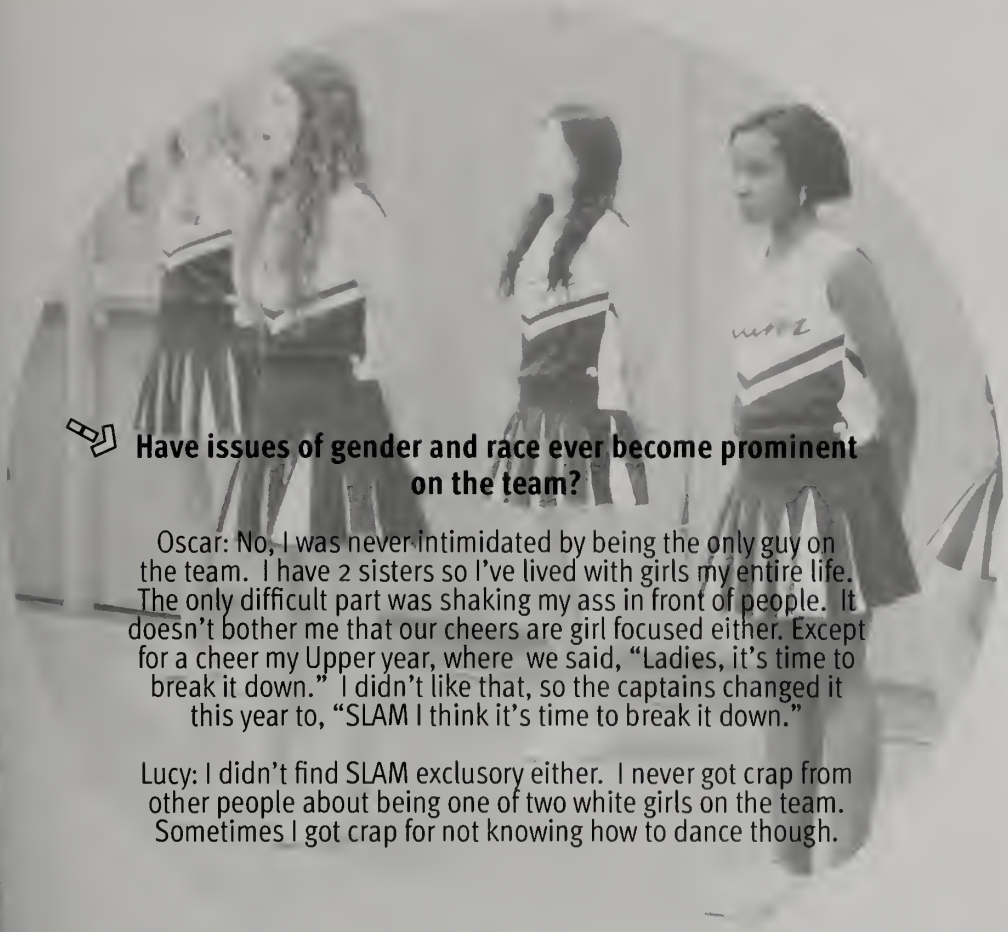

Have issues of gender and race ever become prominent on the team?

Oscar: No, I was never intimidated by being the only guy on the team. I have 2 sisters so I've lived with girls my entire life. The only difficult part was shaking my ass in front of people. It doesn't bother me that our cheers are girl focused either. Except for a cheer my Upper year, where we said, "Ladies, it's time to break it down." I didn't like that, so the captains changed it this year to, "SLAM I think it's time to break it down."

Lucy: I didn't find SLAM exclusory either. I never got crap from other people about being one of two white girls on the team. Sometimes I got crap for not knowing how to dance though.

What's the vibe of SLAM?

Nkem: SLAM's attitude is strong. One of the things they tell you on the first day is that "you don't smile." We're not girls to mess with.

Rachel: Sometimes steppers in SLAM get offended by the term "cheerleader." But really, SLAM has a purpose similar to that of Blue Key Heads. We get people excited. We're just another means of creating spirit. So in a sense we are cheerleaders, but we're SLAM Cheerleaders.

*URINE*town Cast

Penny for a Pee? Reminiscences from the actors of Urinetown including: *Abby Colella '08, Lucas McMahon '08, Ellie Shepley '08, and Nick Anschuetz '08*

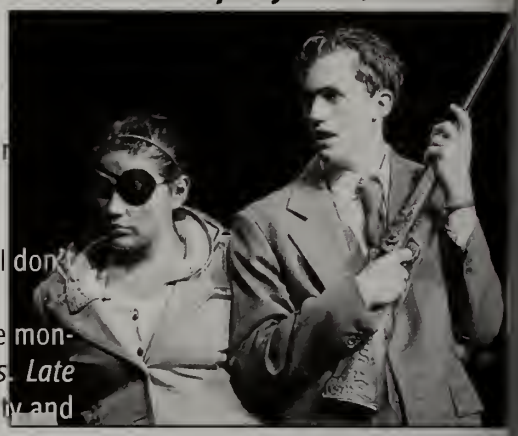

How involved are you in theatre?

Abby: Lucas, Evan DelGaudio '08, Molly Shoemaker '08 and I are the four producers of the Drama Lab.

Nick: I've acted in six of Andover's drama labs, but I also produce films. Since I don't have the resources to make advanced films, most of them are two minute silent ones. I stick to basic topics, like a boy falls asleep and there are monsters in his closet. I've made 4 films: *Late*, *Daydream*, *Lucky Day*, and *Overcards*. *Late* is about this guy who is late to a play and he arrives to find the theatre empty and *Lucky Day* is about a guy who is having an unlucky week.

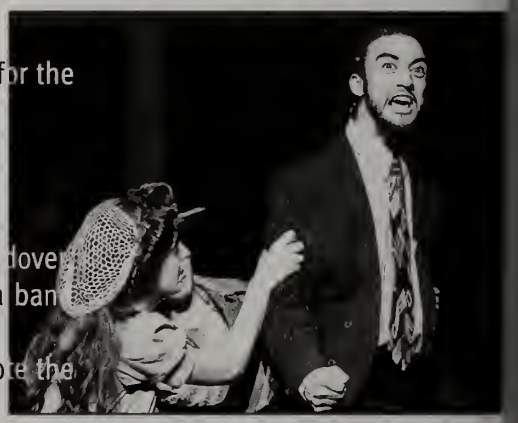

Lucas: Theatre has defined my Andover experience. Ultimately, I came here for the theater program.

Did you do a lot of performing before you came to Andover?

Nick: Yes, I acted at my old school. But I got really involved in performing at Andover, even in bands. Lower year James Sawabini '08, Paul Joo '08 and I formed a band called "The United States of Paul Joo." Then upper year, Sawabini and I did our thing "Test her Gently" at Grasshopper Night. We wrote the song's lyrics to the music of the Tenacious D song "F@$% her Gently."

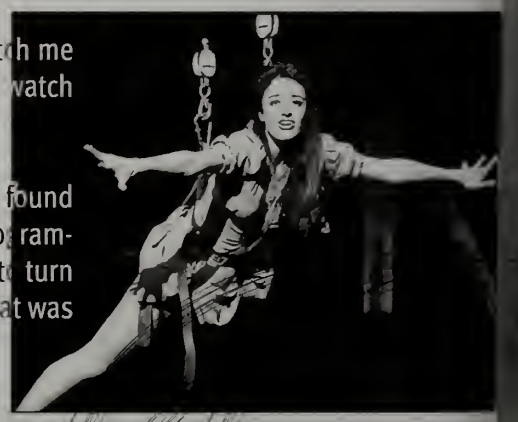

Ellie: I've always been a performer. As a child I used to force my family to watch me sing and dance. So when I went to a school where people actually chose to watch performances, it was a bit of a novelty.

Abby: During middle school I had a lot of interests other than theatre. I always found new things that I wanted to learn how to do, like unicycling or computer programming. I got my 1st unicycle in 6th grade. It took me about a month to learn how to turn on it and junior year I rode it around campus- fourteen year old me thought that was really cool. I still take it out each year on Exeter Geek Day though.

Is there a particular type of theatre you prefer to others?

Nick: Well, my big thing is that I don't like musicals. They're unrealistic. The whole message of a scene is, 'I love you' and then you break out into song? That's just not me.

Abby: I'm not bothered by the suspension-of-disbelief element that goes into musicals; breaking out into song is just fine with me. But a lot of new musicals are really horrible. Everything is *Plastic: the Musical!* or *Bingo: the Musical!* So much of it is just kitsch.

o what distinguished *Urinetown* from other musicals?

ick: Urinetown is a spoof on musicals. The play is set in a fictional city that has been experiencing a huge water shortage for ıe past twenty years. The way they conserve water is by making people pay to use the bathroom.

ıcas: Plus from a basic standpoint, we had the Andover Dance Group involved.

ick: The choreographed dancing was the most challenging aspect of the production. I was so bad at it, they basically told me stand there while everyone else danced around me.

bby: Plus, the unique storyline helped us get a really wacky idea for a fundraiser.

ıcas: (laughs) Oh yeah.

bby: Now, we only did this fundraising stunt for the first show because it was wildly unsuccessful. But Mark Efinger, the irector of Urinetown, asked Lucas, Tessa Pompa '08 and I to go down to the bathroom and collect money from people as onations for the summer theatre trip. I was in my costume standing outside the bathroom saying things like, "Penny for a ee, sir?" It was a relatively unsuccessful plan. I mean, if someone has to go to the bathroom they're not going to give you 20. Truly, it didn't even make sense because it wasn't like my character enforced the pee rules.

Do you remember your auditions?

Abby: I performed a monologue about Sally and her coat-hanger sculpture from *You're a Good Man Charlie Brown*. Then I was cast as Little Sally in *Urinetown*, a street urchin who narrates the show with Officer Lockstock (Lucas).

Does anyone prefer producing and directing to acting?

Lucas: I love both directing and producing. As a director you get to create the entire aesthetic feel. This past year I directed the play *A Taste of Honey* as an independent project.

Have any random stories related or unrelated to acting?

Lucas: During the production of Violet, I was standing on the stage talking to Mark Efinger. The spotlights were being adjusted in the catwalk above us. Mark asked me, "Are we ready to go?" and I just started to respond when I heard a scream. A spotlight came crashing to the ground literally like 2 feet behind my head...bit of a near death experience.

Abby: This too is disturbing. In Bio 100 we were taking water samples from Rabbit Pond and my class wanted me to clear the muck off the surface of the water. I picked up what I thought was a stick, but in actuality, was the neck of a dead duck.

Ellie: Mine's not quite as scaring. During a performance of *The Nerd*, a table covered in papers broke while Nick and I were doing a scene, but we had to keep the scene going as we picked up the table. After a minute of awkward silence I was like, "Willum (Eli Grober '09's character) is going to be so mad at us!" It's funny because you think you know your character and then something happens that isn't in the script and you just freeze.

Wow...on the contrary, what's the luckiest thing that has happened to you at PA?

Lucas: When I came for my interview at Andover, my interviewer, by sheer chance, was Mark Efinger.

How did CAFÉ come to be?

Lydia: CAFÉ (Community Awareness for Everyone) started because a group of students voiced disappointment that many of the campus clubs focused on one ethnicity, creed, or orientation. CAF is a discussion forum where kids don't need to have an affinity to a particular group.

Atima: I agree. CAFÉ is designed to be open to everyone.

What topics are discussed at CAFÉ?

Lydia: We've discussed what it means to be an American. Say you've lived in the US for twenty year but never learned English, are you still an American?

Atima: Actually, that discussion was one of my favorites. I started to think about the privileges that came with being an American. I mean, it's hard to fathom how all we have to do is flash an American passport and we can travel anywhere we want.

Kelicia: Gender was a big discussion too. There was this one comment I will never forget. Someone said you are better off having parietals in a boy's dorm rather than a girl's dorm because the social norms are different. One of my best Andover moments was after our meeting about religion and its role in society. My religion affects my daily life, and while I was cleaning up after the meeting, I ove heard an atheist comment about the Bible. I responded to his comment and we ended up engaging in a healthy conversation. We even referenced the Bible I had with me. I felt even more fulfilled aft that conversation than I did after the meeting.

How much does your heritage impact your life at Andover?

Kelicia: Well, I sing in gospel choir and my Christian experience through gospel music has shaped into the person I am today. I grew up attending a southern black church and though the message of gospel music is the same as that of Christian music, gospel has a different soulfulness to it.

Atima: I am very interested in Africa. My father is ethnically Sudanese but he was born and grew up Uganda. He's the only one in his family to make it to the United States and he did so through education. I want to figure out what's keeping Africa in such terrible poverty and finding ways to fix it. My economics term paper was about how disease is a huge problem and if Africa could just get th medical care it needs, it could become like India, a country that was once a 3rd world country but is now a major producer.

As board members, what exactly is your role at CAFE meetings?

Dhariana: We act as facilitator's of the conversation. The hardest part is prompting people to talk, so we usually start with icebreakers. I've found that once kids feel comfortable expressing their opinions, conversation flows.

Do you prefer the role of a facilitator to that of a participant?

Lydia: I wouldn't say I prefer it, but it is neat to hear other people's opinions. We've done several training workshops with the Boston Center for Community Justice to learn how to be better facilitators. We've all benefited a great deal from those workshops.

Weren't you nominated for the 'Most Opinionated" Superlative?

Lydia: Ugh...yes. None of the Cute Eyes or Nice Smile ones... NOO...Lydia is one big mouth. But hopefully that's sort of a good thing?

This is random, but do you have any pretest or big paper rituals?

Lydia: Well at home I don't sit down when I'm at a computer. I have this stand up desk so I stand up for like four hours straight while I'm doing my homework. I'm not sure why, but I think better when I'm standing or walking. I read while I walk too. Like if I have a long book assignment, I'll go to the Cage and walk around and around until I finish it. I can already tell this is going to sound weird to anyone who doesn't know me...

.CAFE.

Community Awareness for Everyone:

Lydia Dallett '08, Atima Lui '08, Dhariana Gonzalez '08, and Kelicia Hollis '08

Where is your dream vacation destination?

Twomey: If I could go anywhere it would definitely be Italy, but I've already been there so probably Fiji because there's a water company named after it and it's good spring water. When I'm playing soccer I drink Fiji water-it comes in those pretty, square bottles with the pictures of waterfalls in the background.

You play soccer?

Twomey: Yeah, I play centerback. I've been playing all my life but when I was 13, I had a coach who made me fall in love with it. I consider myself a smart player. I organize the formation on the field and I'm very vocal, constantly giving instructions to my teammates.

Chip, you're also involved in rowing, right?

Chip: Yes, rowing is my biggest thing and next would be the Yorkies. I get a lot of people mad by saying this, but I see rowing, swimming and cross-country as jobs. They're not games because you can't play them, you do them. There's no luck involved and everything is based off skill, finesse, and determination. The outcome of the race is that the better person wins. That adds a different level of intensity.

Twomey: (laughs) Oh Chip, you are sadly wrong. I'm on the field the entire game. That's an hour and a half of running. Plus, in crew you don't get all these sick moves, like the Triple Step-over Marradonna with a Snake and Nutmeg.

What?

Twomey: Exactly. The Triple Step-over is when you fake back and forth three times while stepping over the ball. The Maradonna is a spin and the snake is when you start to kick the ball one way but then swing it around and fake out the defender. Lastly, a nutmeg is when you put it through your defender's legs. But the moves are done all at once so it's that sick.

Chip: (laughs) True, but we have cooler uniforms, our blue unis.

Twomey: And you don't have to worry about shoes. The hardest part about soccer is finding the right pair of shoes. I mean you have to look good. I have like 6 pairs. The ones I wear depend upon my mood. I'll consider, "Do I want to wear my 'New Kid's Up' shoes or do I want the 'Score Mad Goal' shoes?"

Chip, how did you get involved in crew?

Chip: My older brother went to the Olympics for rowing the summer before my junior year here. I went to Athens to watch him compete. So junior fall I did instructional crew and then rowed in the spring. On the third day I asked Mr. Washburn if I could row with the experienced people and he gave me a shot.

The Yorkies

Behind the scenes with the singers of "The Enormous..." including Chip Schroeder '08, John Twomey '08, and Nico Hargreaves-Heald '08

Doesn't crew train all through the year?

Chip: Yes, we erg in the fall and winter. We blast music during our sets to keep us going. Walker Washburn '08 and Parker Washburn '09 were raised on country music, but everyone else likes to row to rap. To compromise we row long pieces to country music and shorter, higher rating pieces to rap and techno.
Really though, we have to train all year because our entire season accumulates to the New England Championship. Going into Interschols as an upper, our team had a job to do and that was to win. When we did I was happy but also relieved. The first thing our coxswain Michelle Darby '07 said after we crossed the finish line was, "Hey Chip, we just won Interschols."

Nico, you're involved more extensively in music and theatre, right?

Nico: Yes, I am a member of Fidelio and Under the Bed. Fidelio is fantástico because we are really cohesive. It's not 16 different people trying to create 16 different sounds. We're one group working together to create a single sound. Under the Bed is fabuloso because of how laidback it is. If you mess up, just laugh it off.
One time we got on the subject of this guy who hoards soap, and most of us were playing soap. So we had a soap rebellion. It wasn't that funny at the time; actually, sometimes we refer to it as our "worst moment." It's hysterical to look back on though.

Is that cohesiveness present in the Yorkies as well?

Chip: Definitely, we're like a brotherhood.

Twomey: Everything about the Yorkies is fun, right down to our auditions. I sang *I Want it that Way* by Backstreet Boys. I even got down on my knees.

Chip: For my audition I picked a racey Tenacious D song because I knew that I could sing pretty well but I could perform even better. I tried to emphasize my presence more than my voice.

What kind of presence do you think the Yorkies have on campus?

Chip: It's funny because as a junior, I thought the Yorkies was this legendary group, but in reality, it's young. Jeff Cutts '06 and Andy St. Louis'05 founded the Yorkies with a few other guys. Jeff didn't have this huge image of the Yorkies as an Andover tradition because it was basically his baby. Singing with its founders was cool because it brought the group to a more human level. For all the new guys, the Yorkies seem more like an Andover tradition.

Twomey: And people know us for our Christmas caroling or "yorkling," as we call it. That was so much fun. We went to every single girls dorm, but we got the best response, unquestionably, from Nathan Hale. When we walked in they started cheering.

Oh yeah, I remember you wore an orange sweater.

Twomey: It's more of a reddish orange. I consider it more red. I wore it with a green polo underneath-thought it might look Christmasy-and I shaved.

Describe the Yorkies in three words.

Nico: Sleek, sexy, fast. I have no idea what any of those three adjectives mean, but they sound appropriate.

What fun antics did you perform during your auditions?

Blaine: My audition was during Senior Tea. I had to lead a cheer- I did *Blue and White* and *What Do We Eat?* - and then I had to perform the cheer I made up. Then I was given 60 seconds to find someone who was willing to let me paint their face. First I painted Pia Heilman '07's face but I still had 20 seconds left, so I found Mrs. Chase and painted her face too.

What inspired you to become a Blue Key Head?

Blaine: When I was a freshman, I saw the Blue Key Heads and thought, "That's something I would love to be." At the time I didn't think I would ever get it, but over the past four years I think I've become more like what I thought a Blue Key should be –you know, outgoing with lots of school spirit and no inhibitions-so auditioning felt less crazy. I guess you could say the Blue Key Heads my freshman year inspired me. Nate Kellogg? Yes.

Jeff: I like cheering at Andover games just as much as I like playing the sports. Since I know the people playing, I feel so much more strongly about the games. My lower year, I went to almost every home football game. When I lived in Georgia, I used to go to the high school games and cheer. From my house I could hear the school band playing and the announcers over the loud speakers.

How do you guys like the Blue Key attire?

Jeff: (laughs) By that do you mean the skirt? I don't mind it.

Blaine: I love it! I love the crazy dressing up. The day of try-outs I dressed up as a blue super hero, with blue underpants over blue spandex shorts, blue socks, a blue shirt, a blue cape with a big "PA" on the back, a blue bandanna, sunglasses, ribbons, a pom-pom, and a whole lot of face paint.

Wow, that's a lot of spirit. Did the new regulations on Blue Keys interfere with spirit?

Simone: A bit. Restricting the placement of Blue Keys on the field detracted from the atmosphere because it was harder to connect with the crowd. I felt like the school was trying to take away one of the things that made Andover feel like Andover. I mean, we were only allowed between the 30 yard lines and higher! Most people sit in the middle and can't hear us.

What are some favorite BIG BLUE cheers?

Blaine: The 300 cheer, adopted from the movie 300. It works great at football games.

Jeff: The one that goes, "Clap your hands! Stomp your feet Andover BLUE, can't be beat! Na-nah-nah-nah..." because gets everyone up and moving. Games get so much adrenaline running through me. For the last two Andover/Exeter's, I painted my entire upper body blue, wrote a whi letter on my stomach, and then painted my face white.

Are you a big athlete?

Jeff: Being a Blue Key Head, it's difficult to play on a varsit team, though I do play varsity lacrosse. I started playing lacrosse in 4th grade as a midfielder. I still play midfield, I cover both ends of the field, offense and defense. I used play hockey seriously too.

Did you ever hear the crowd cheering?

Jeff: Not really, I'm always so focused. I like to show-up about an hour and a half before the start of each game. The locker room is one of my favorite places. I like to get my equipment ready and make sure my stick's ready. I don't talk much. I just think about what I am going to do.

Is anyone else involved in sports?

Blaine: I row crew and, um, used to be really into mixed martial arts-that's the one on the Ultimate Fighting Championship. In middle school I was an assistant coach at my martial arts school. I'd love to go back there and coach again.

Wow, that's a pretty unique dream.

Blaine: And by unique you mean random? Yeah, I have a lot of lame optimistic dreams like that. I hope to take a gap year and during that year there are a lot of things I'd like to accomplish-hike the length of Chile, go to Chinese language school in Harbin, or do sustainable development in Tibet. Or I could live with some friends in LA, be a bum, audition for movies, plays, whatever.

Anyone else envision their dream gap year?

Simone: I wouldn't spend the whole year doing this, but one of those days I would spend the entire day relaxing at the mall with my little sister, Jess Choi '08, Sarah Rodriguez '08 and Nicole Lee '08. I'd do a lot of babysitting too, since that relaxes me as well. We get so stressed about college and grades, but those little kids could care less.

Jeff: I'd go to the beach with my dog, Fred. He's a yellow lab and is pretty much the best thing about being home. My family even chooses our vacations based off of where we can take him. Fred is really friendly and loyal. Whenever we're up late, he always walks around and checks up on everybody. My dad has a policy of retiring dogs when they're ten and that means that they can do whatever they want, like they don't have to walk on a leash. But since Fred's been so good, we're going to retire him this year when he's eight.

Any pet peeves?

Jeff: When you're in a line and someone is purposely slowing it down, like they're kicking their bag along the floor of the airport.

Simone: Finding hair that's not mine stuck to my clothes.

Blue Key Heads

What Jeff DeLong '08, Simone Henry '08, and Blaine Johnson '08 have to say...

Photography

Lights, *Camera*, Action!

Behind the scenes with '08's most prominent photographers: Will Hunckler, Murphy Temple, Simone Salvo, and Kelsey Thorn.

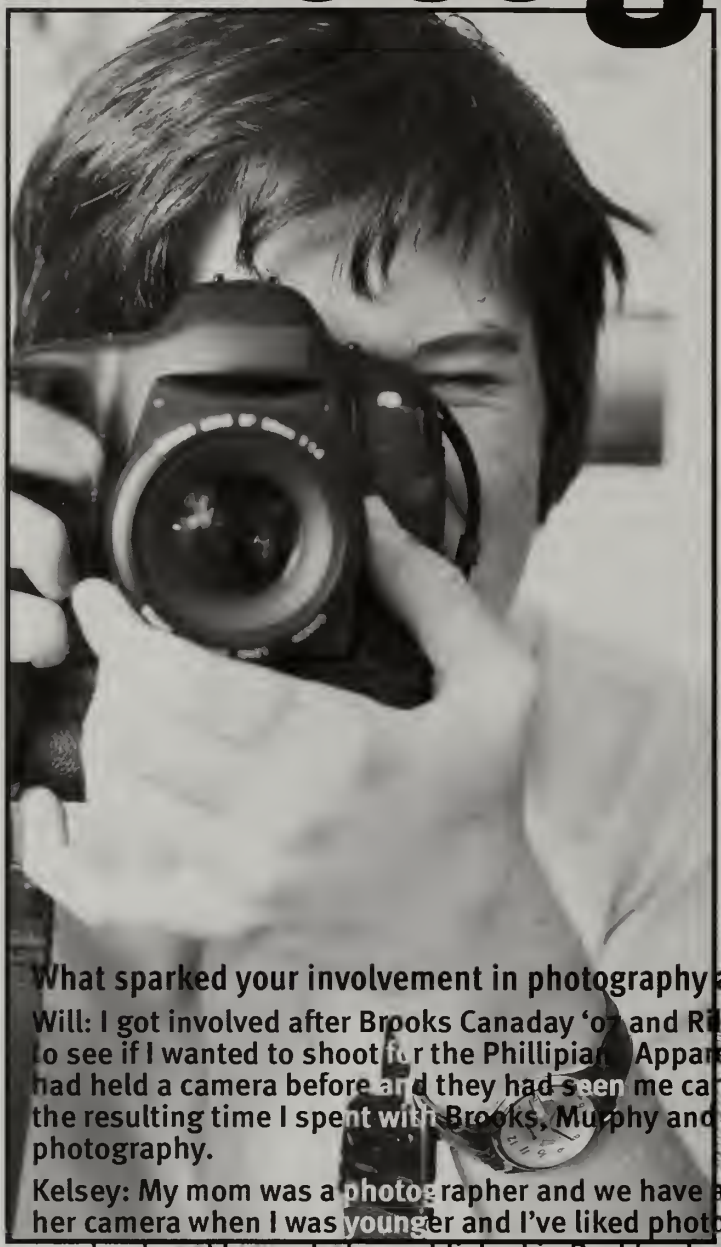

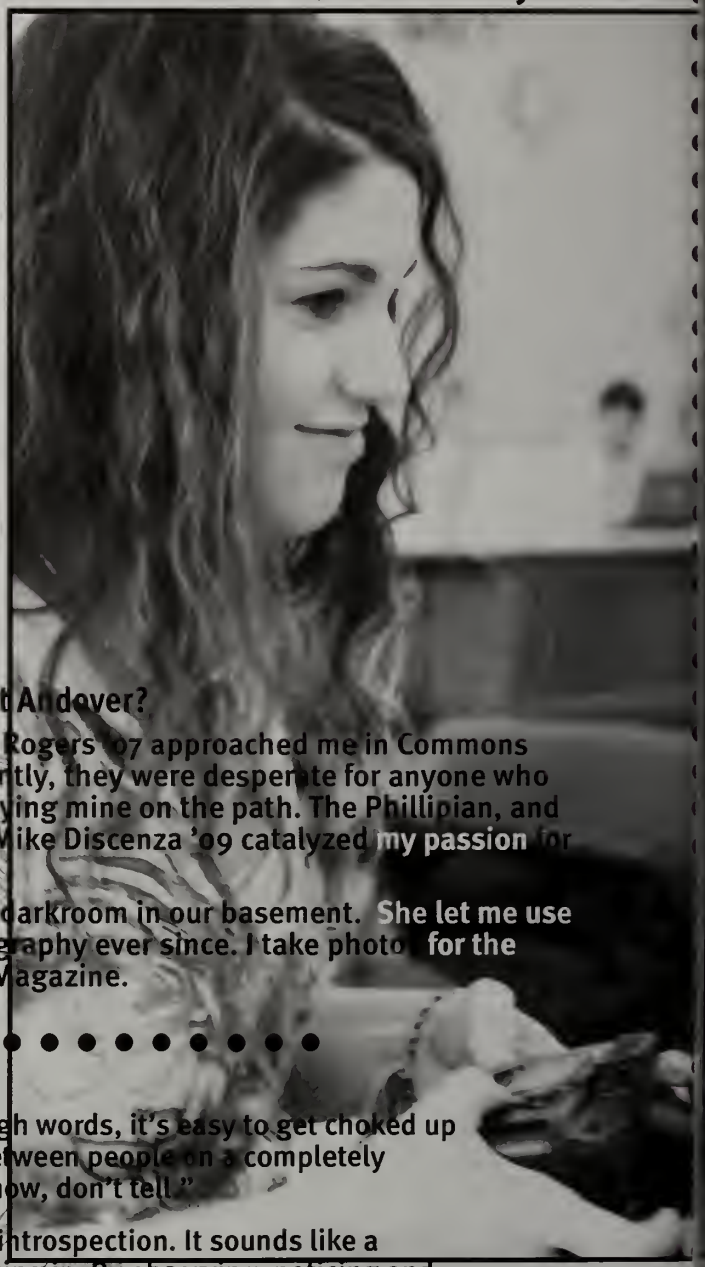

What sparked your involvement in photography at Andover?

Will: I got involved after Brooks Canaday '07 and Rik Rogers '07 approached me in Commons to see if I wanted to shoot for the Phillipian. Apparently, they were desperate for anyone who had held a camera before and they had seen me carrying mine on the path. The Phillipian, and the resulting time I spent with Brooks, Murphy and Mike Discenza '09 catalyzed my passion for photography.

Kelsey: My mom was a photographer and we have a darkroom in our basement. She let me use her camera when I was younger and I've liked photography ever since. I take photos for the yearbook and have photos published in Backtracks Magazine.

What is it about photography that is so enchanting?

Kelsey: When you're trying to convey emotions through words, it's easy to get choked up or embarrassed. Art helps to foster the connection between people on a completely different level. Photography is a great example of "show, don't tell."

Simone: For me, photography is the ultimate tool for introspection. It sounds like a contradiction, but I find that by looking out, I am looking in. By observing, noticing and recording moments, I observe myself.

refer film or digital photography?

ill: Well, I started shooting digital, and that's what I know best. It's only recent- that I've learned how to use film. Film has a certain look about it that digital st can't replicate. Digital is exact and unforgiving. The image produced is a plication of what was seen. Film is slightly more organic in that the process ontinues after the capture is made, so the final result is not completely in the hotographer's hands.

urphy: Although I spend most of my time shooting with a digital camera, I njoy film more because the process is so personal. As tedious as it may sound, I ke leaving the darkroom after six hours with only three or four prints in hand. I njoy knowing that I have worked really hard to make my prints as good as pos- ible.

mone: I am a film girl through and through. Digital cameras feel so foreign to e. I certainly recognize and appreciate their value; they are extremely important r journalistic photography and record keeping, but I can't bring myself to use e in more creative pursuits. I hate the fact that you can see the picture! My fa- rite part of developing pictures is seeing the image emerge from nothingness.

hat are some of your current photo projects?

ill: In addition to [illegible] ing for [illegible] sports and news sections of the illipian, I've [illegible] ing on expanding the business aspe[illegible] of my otography. [illegible] I created the website, www.willhun[illegible] m, in order to a[illegible] for an internship with a portrait photog[illegible] nce then I've r[illegible] the site and it now displays my portfo[illegible] both observ[illegible] sale. Most of my work is non-profit [illegible]. st spring b[illegible] to India with the Global Fund for [illegible] d took pi[illegible] brochure materials.

ow do you determine whether a photo is worthy of publication?

ll: There [illegible] consider: its technical execution and its content. The image must well-ex[illegible] to crop. If the image passes those criteria, I look to its content, ming, a[illegible]

urphy: [illegible] technically sound, will tell a story but also leave the viewer ondering a[illegible] fore or right after the exposure.

ave a favorite photograph?

lsey: Two [illegible] that reson[illegible] are of a French boy and of a Hungarian boy, which I shot when I veled to Pa[illegible] Hungary. [illegible] the French boy is of him sitting by himself with his back against rick wall in front of the Louis [illegible]u. I didn't think much of it at the time and now I love it. There were usands of people around him, [illegible]ly, he was alone. The other photo is of a boy sitting at the edge of a ntain, just playing with the wate[illegible] Photos surprise me. I may not like a photo when I take it but it can still d up being my favorite one.

o you like being photographed?

urphy: I do[illegible] mind it. The Phillipian Photo Corner --Will, Mike, and myself (and Brooks Canaday before he aduated) -- ta[illegible]os of each other. We try to catch each other "chimping," which is when a otographer [illegible] he has just taken. The nomenclature comes from the cheesy "ooh, ahh" und people [illegible] view their own photos.

mone: I'd rather be behind the camera than in front of it. But I do love having snapshots with friends and of avels. I think everybody says they are not photogenic – but really, c'mon, everybody likes a little spotlight.

What does Mezzofanti mean?

Paul: The name comes from an Italian Cardinal named Giuseppe Caspar Mezzofanti who spoke 38 languages fluently. We thought his name was an appropriate title for a club that teaches languages.

How did you become so interested in languages?

Paul: Both of my parents emigrated from South Korea, so I've been exposed to two languages- English and Korean- my entire life. Also, my family travels a lot, I've grown up in a multi-cultural environment.

Spencer: I got interested in middle school when I took Latin and then I came here and took Russian. Actually, Mezzofanti's roots are in that Paul and I lived next door to each other lower year.

Paul: Yeah, I walked into his room and saw him doing his Russian homework. We made a trade: I taught him Korean and he taught me Russian.

Spencer: Before we knew it we were like, "There are a ton of languages here that kids want to learn but aren't offered, let's start a club."

How exactly do Mezzofanti meetings work?

Paul: We break each term up into "language units" and try to spend a few weeks on each language. It's designed so that students can choose specific units to attend. We only offered Italian, Modern Greek, Korean, Finnish, and Latin. Most of our teachers come from within the Andover community. For example, Radka Slamova '08 taught Czech and physics instructor Mika-Latva Kokko taught Finnish.

Spencer: Sometimes we learn lunar words, which is kind of sweet. Also, we try to bring food that correlates to the country of whose language we are learning. That can get tricky. The Market Basket has a nice little foreign section.

Paul: Yeah we had gelato for our Italian unit, rice cakes for the Korean unit, and herring for the Finnish unit. Finding Czech food, though, was tough. Their beer is world renowned, but that is something we obviously could not get our hands on.

Mezzofanti

Hola y Ciao:
The Hyperpolyglot Co-Heads of Mezzofanti
Paul Joo '08 and Spencer Rice '09

REA

ave you had a favorite language class at PA?

aul: No, they've all been excellent. Fall term of junior year stands out though because I was really concerned about my panish. I spent the whole first term with my mouth slightly agape during Spanish 200 class and Dr. Maier would often ok at me ask, "¿Está bien?" (Are you ok?). Shout out to Nick Anschuetz '08 and Janet Scognamiglio '08 who were in at class with me.

In German class we go Christmas caroling around campus to the Head of School's Office and the dmissions Office. You definitely would not want to hear me sing, so I accompany everyone with my violin.

ow long have you played the violin for?

aul: Since I turned five. I'm amazed at the path down which music has led me. Continuing my classical music aining and performing in concerts was expected, but the community service aspect of my music has been a fresh xperience. I coordinate the program *Music for Life*, where students go to nursing homes and play for residents, and I unded the *Andover Chamber Music Outreach* program my lower year. We travel to hospitals in the Boston area and play r patients.

pencer, you took a leave of absence your upper year. How did you maintain contact with the Andover community?

pencer: Mostly through Facebook and IM. Everyone was really supportive. Kids sent me letters, made me cds, and drew e pictures. The administration was also very supportive.

ul: Spencer is one of my closest friends, so I spoke to him a lot, mostly about subjects unrelated to Mezzofanti, but we ept him on the Mezzofanti mailing list to keep him updated.

l right, so back to languages. How many languages do each of you speak?

pencer: Just Russian and English.

ul: English, Korean, Spanish, and German.

ve you traveled to the countries of whose languages you speak?

ul: Yes. I've visited Korea, Russia, and Germany. My first time traveling to Spain, I took language courses at a school in rcelona. A bunch of kids my host family's neighborhood introduced themselves to me and, with a half an ur, offered to show me around the city on my last day. I was floored. So I played hooky from classes and they took me the FC Barcelona Stadium and other random neighborhood hangouts. I think I learned more Spanish in that one day an I did in the entire program.

n many languages?

le ourselves recognize and genuinely appreciate that you are making an effort to understand at least a few

Varsity Halo

Real "Gamers" Zach Dixon '08, Teddy Curran '08, Marvin Blugh '09, and Andrew Cox '08 share some secrets...

When did you start playing video games?

Marvin: When I was six. I got SuperMario64 for my birthday.

Jimmy: I haven't been playing for very long, which is probably why some refer to me as "Nublet." Zach is my Obi Won Kanobe or maybe even my Yoda.

Do you prefer some games to others?

Marvin: No, I pretty much play all of them. I'm not sure what it is that I like about video games. I think it's the competition they provide, which is funny because I'm mild mannered in every day life. Actually, I really like the game *Rock Band*. It's a team game where you make a band of two guitarists, a drummer, and a vocalist.

Jimmy: Yeah! That's my favorite game too because it enables me to demonstrate the skills I would normally only practice in the shower. In it I'm the frontman for a band called "Holy Shirts and Pants," and Zach Dixon is my bassist, Teddy Curran '08 is on the drums, and Andrew Cox '08 is on the lead.

How did you guys cross paths?

Marvin: I used to play in Taylor with Eliot Wall '07 and I heard rumors that someone named Zach Dixon '08 was the best video gamer on campus. I had to put that to the test.

Zach: It's partially because I hold the controller differently. Instead of using my thumb for one of the joysticks and the buttons, I use my pointer finger for the buttons. It's called the "The Claw."

What's the dynamic like when you're playing?

Marvin: Zach usually yells, "I'm the greatest alive" after he wins a game, even though I've beaten him too many times to count. I'm just kidding. He may lose a Head-to-Head match against me, occasionally, but he's the better player.

Zach: It's a friendly dynamic. I remember one time in Stearns there was a 4 v 4 game going on and it came down to the wire. My team ended up winning and it was so intsense that I took off my shirt and bear-hugged Marvin. But then Mr. Schneider walked in and said, "Put a shirt on."

What... how should I say it...more productive activities are you guys involved in?

Zach: I like French and soccer a lot, so I found a program in Senegal where I could play soccer in the afternoon with the local team and then teach English (in French) in the mornings.

Were there any customs that starkly contrasted those of America?

Zach: Meals are different in Senegal. They all crowd around a big bowl on the floor and eat with their hands. I sat on a stool and ate with a spoon though. They respected my decision, but I think they would have preferred had I abided by their customs. Also, one time some of the kids I was teaching mentioned that they believed homosexuality, Judaism, and Christianity were wrong. I tried to explain to them that saying those practices were wrong was the same as Ameicans saying Islam was wrong. I'm not sure they totally understood what I was getting at, but it was worth a shot.

Marvin: I participate in Pen Pals. Actually, my buddy's birthday is coming up, so I sent him a card. And I've been involved in ARC since lower fall. Right now I'm working with a girl named Sabrina who likes to play football.

Do you ever find it difficult to relate to the buddies?

Marvin: Not difficult to relate, necessarily. Sometimes I'm unsure of what tone to speak to them in. I mean, understandably, they react differently to things than I would. The other day Sabrina started crying because our football game ended and I had to figure out a way to console her. I tend to talk to her about sports. We have a lot of sports fans. I remember one week almost everyone came dressed in a sports t-shirt, and that was total coincidence.

.Basement Dwellers.

What is your position on The Phillipian Board?

James: Editor-in-Chief.

Sara: I am one of the Sports Editors along with Jen Downing '08 and JR Santaniello '08. Chad Hollis '0 is the Senior Sports Editor too.

Lisa: I am an Arts Editor along with Megan Richards '08.

What is the most challenging aspect of The Phillipian?

James: Coming back each week with the same energy as the week before. You get the sh*t kicked ou f your every week.

Sara: I'd agree. It takes a lot of time. This year I live in Burtt House, which only has five girls, but wh I lived in Stimson it was tough. I'd return to the dorm at 12am and the page of the sign-in book wou already be flipped to the next day. It was kind of like, "Aw, they forgot about me." But yeah, you end basically living down there some nights...I've even worn my bunny slippers to the office before.

Really? That's so cute! So is the Phillipian Office like a second home?

Lisa: Definitely, in between the work, we have so much fun together! We used to get some of the leftovers from Ryley to hold us over until 1 am. Sometimes, when Megan and I got really stressed out, we would talk about life...in the girl's bathroom in the basement of Morse.

Sara: Yeah, we joke around all the time. One time, Chad and I were yelling at each other. He got so frustrated that he picked me up and put me in the recycling barrel. I started laughing my head off and everyone else was laughing hysterically too. Then someone picked Chad up and put him in the trash can.

What are some of the changes that the CXXX boar implemented?

James: We increased the page count, added a new section, cleaned up layout, improved the stories...t list is very long. In general, though, we just held ourselves to a very high standard and I tried to publi paper the community deserved.

Sara: In terms of sports, we tried to run more feature the captains.

Lisa: Megan and I published a lot of 'Behind the Scen articles and we included more music and movie revie since those are topics students usually read about. also started "Quote Boxes," which highlighted stude opinions, and the "Secret Diary."

((The Phillipian))

Behind-the-scenes of our school newspaper with James Sawabini '08, Lisa Lian '08, and Sara H

Wasn't there was some talk about nixing reviews on the "Drama labs?"

isa: Yeah, but Megan and I thought that was a pretty drastic idea! I mean, one could argue that only athletes read about their own team in Sports, but the paper still covers sports weekly. We modified the Drama Lab reviews though, and made them more like critiques rather than just recaps of the show.

Is this one of the better boards?

Sara: Well, the papers we put out are really impressive. We like to push ourselves. We did omething like 20 pages one week. And we all look out for each other. If someone is having a tough week, we help pick up the slack.

isa: And I feel like a bunch of us think about Phillipian even when we're not in the office. I mean, during class I sometimes draw out layout ideas in my notebook.

How many hours are spent working on the paper each week?

James: Around 40+ hours.

Holy smokes! Fridays must be incredibly exciting then when you see the work in print?

ames: Oh, definitely. This year I started delivering the newspapers each Friday morning. It means a lot to hand the paper to them and personally take responsibility for it.

Sara: I'm always a little nervous on Fridays because I'm afraid of catching errors. One time a photograph on the front page wasn't captioned! If you were reading it, you probably vouldn't think it was a big deal. But if you spend that much time on something and there's a hole, you freak out.

What was the biggest article the paper ran?

James: Breaking the news that Andover went Need-Blind. Also, we scrutinized and covered Non-Sibi Day well. We took a relatively hard line.

Is there anyone you want to give a shout-out to?

ames: Everyone on the Phillipian CXXX Board. You're amazing; the greatest board ever. You've given me the greatest experience of my life.

What if I have more questions?

James: You know where to find us, just check the newsroom.

How did you guys meet?

Jorden: Connor, Lucian and Jorden were friends from Pike [K-9 Andover, MA school]. Seb and I have known each other for the longest. It's similar to when you're playing football and you pick a package. Seb and I were "a package."

Eamon: Seb, Jorden, and I met at orientation during the picnic. Seb choked on a sausage while we were standing there. I think Koppel just fell from the sky like a gift from God.

Do you guys have any traditions that are unique to your friendship?

Josh: Blow-outs. Our first blow-out was lower year at Koppel's house.

Seb: Blow-outs are when we all get together and hang out.

Koppel: We usually go to my place because my basement has a pool table and a big plasma tv. Plus, my mom makes amazing chocolate chip cookies.

Seb: One time when we were at his house, six of us decided we wanted to eat dinner, but Koppel had already eaten, so we all went to Wendy's without him. When we got back we decided that we wanted to mess with him a bit.

Eamon: My job was to distract Koppel while the other guys snuck into the house, but then Jorden slammed into this grill in the backyard and that ruined it.

Really?

Jorden: Yeah, it didn't work so well.

Koppel: I actually thought it was a burglar. I have a samurai sword in my room, and I brought it downstairs with me when they tried to get in. I didn't use it though.

Seb: We also have power rankings.

What are power rankings?

Eamon: Power rankings are rankings for a skill or ability in life, like Most Adept at Physics or Best Squash Player.

Conor: Physics is perhaps the most contested, although areas such as Best Dressed and GPA are heavily debated.

Lucian: As is our overall luck with the ladies.

Featuring Eamon Hegarty '08, Josh Infantine '08, Lucian Neville '08, Dave Koppel '08, Sebastian Caliri '08, Jorden Zanazzi '08, and Conor McKinnon '08

amon: And power rankings can change. I mean, at one time I was ranked 5th in Physics, but now that I'm taking Physics 550 I've moved up.

osh: Jorden is the Best Athlete since he runs XC and track and plays varsity [illegible]

ucian: Josh has the softest hair and Eamon has the best pants.

sh: Yeah, see Seb has the most outrageous pants but they never seem that odd because hey seem to go perfectly with his outfit, but Eamon always wears pants that are a bit too hort. He does love a nice pair of slacks, though.

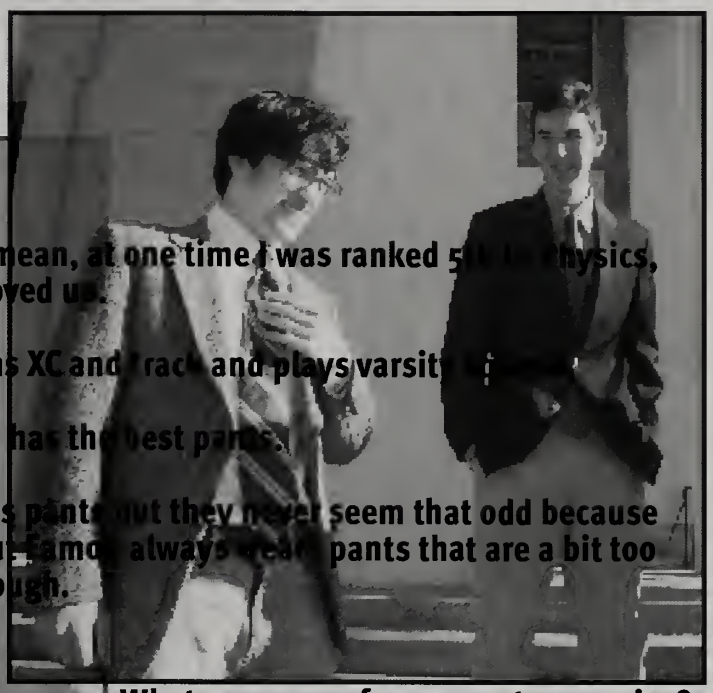

Anything else?

Connor: Lucian and I share a special bond.

Josh: And Nicole Wagner '09 is the number 8 of our 7. She comes and takes Lucian away. That's a pretty common occurrence, actually.

Seb: We have many idiosyncrasies as well. For example, Eamon refuses to come to the town of Andover on Sundays because he lives an hour away in Concord, MA.

Eamon: Jorden claims that he has never drunk soda in his entire life.

Seb: We're all really conservative.

Josh: We all like imitating each other.

Seb: And I specialize in Jewish mother accents.

What are some of your great memories?

Jorden: The Cape was a lot of fun.

Josh: Yeah, during that trip we conducted a social experiment at a downtown center.

Seb: We wanted to see the public's reaction to a black guy chasing a white guy.

Lucian: I started chasing Eamon because I'm the closest to a black guy. I was wearing a suit and aviators at the time. Then out of nowhere someone yelled, "The black guy had a purse and the white guy pulled out a knife!"

Josh: We were like, "What? No."

Seb: People made a lot of stuff up.

Day Student Boys

Community Service

Giving back with Mary Doyle '08, Nayab Khan '08, and Alyssa Warren '08

What's your life philosophy?

Nayab: "Life is an occasion; rise to it." It's from the movie Mr. Majorium's Wonderful Emporium.

Alyssa: Mine is a general desire to give back to my community. I didn't do anything to deserve what I have. That's definitely one of the reasons I am involved in volunteer work. I mean it's also kind of selfish, in a way, because volunteer work is so rewarding anyway.

Mary: I agree. I volunteered for a lot of programs during my first three years at Andover. Now that I'm a General Coordinator of the Community Service Program, I've loved seeing how many people here –students and faculty—are passionate about service. This position has made my senior year.

Nayab: Especially with Lawrence next door, volunteer work is conducive to integrating oneself into different surroundings. Andover and Lawrence share one of the biggest socio-economic gaps of neighboring cities in the U.S. and it's important to break down stereotypes on both sides.

What projects are each of you specifically involved in?

Alyssa: I coordinate Pen Pals and its subcomponent the Writing Workshop. We write letters to kids and I've been act in the project since my junior year. I formed strong bonds with the kids I wrote to-they call you their best friend. The best part is getting to meet them. I never had a little sister, so I love the feeling of making a lasting impact on someo and hopefully, teaching them to love learning. I have also been involved in ARC since lower spring. I keep coming bac for my buddy Jeffrey.

Nayab: I am the coordinator of Center for Global Justice. It's great that it's a club and a community service organization. We meet regularly and our meetings are informative and discussion-based, though we do go on field trips too. W have a tendency to go off on tangents. One time we started talking about the sex trade in South East Asia and someh shifted to discussing nuclear weapons in Eastern Europe. Once we spent quite a while discussing Grey's Anatomy. Center is a great fit for me because we discuss how history affects today's world, like the ramifications of the India-Pakistan partition era. I love that stuff.

Mary: As a General Coordinator, I oversee the program as a whole, including all the individual projects. I still participate in ARC and Pen Pals though.

re there any memories from your projects that especially stick out?

yssa: I have a couple from Pen Pals. Once we were writing poems about what we wished for and one little boy wrote, "I ish everyday was my birthday but I never grow up." I thought that was really poignant. Then there was this time Frank nto '08 was working with a little kid on writing about Halloween, and the boy wrote, "I wanted to dress up as Frank, but ere were no Frank costumes at the store."

e there particular social issues you would like to hear discussed more often?

yssa: Andover's pretty good about covering issues, though we should start more service-learning classes here. We are so olated; it's really important to keep a global perspective.

eally random, but do you have any pet peeves?

yab: I hate the noise of wet towels. Some people don't think they make a noise, but they do. It's this tiny, little squeak.

ary: Umm...interesting. Well, I hate pencils. I'm a big fan of pens. I usually get permission from my math teachers to take y exams in pen. Pencils get smudged and if the tips aren't sharp they're imprecise. But at the same token, I hate when n writing in pen and I open to the next page in a notebook and it has ridges in it! So, I have found a way to counter that. I ve a stack of paper that's all stapled together and its only purpose is to be put behind other pages so that they don't get dges.

ow...

ary: Oh, and I'm obsessed with these notebooks that I have imported from Spain.

u get notebooks imported?!

ary: Yea, that just happens to be where they're made and they're not sold anywhere in the area, though Target is pposedly going to start selling them soon. Anyway, they're four subjects and are separated by colors.

dvice to the class of '11?

yab: I quote Ferris Bueller, "Life moves pretty fast. If you don't stop and look around once in a while, you could miss it."

Hearsey House

Khalid McCaskill '10, Kyle Franco '10, Charlie Walters '10, Trevor Braun '10, Chris Massie '10, and Henry Metro '10

How did you guys meet?

Kyle: By some stroke of God/Allah/other entities we all ended up in French House junior year. We bonded and wanted to stay in a small dorm. Once we learned that Mr. Hurley was the house counselor of Hearsey House we thought it was a perfect match.

Khalid: Yeah, our personalities mesh well together. We know how to mess with each other so that it's funny but not offensive.

What are some of your best memories together?

Kyle: It's hard to narrow it down.

Khalid: Yeah, we do everything together. We even invented the phrase "Mad Nice."

Kyle: Once we had a dance party to Enya songs. The best though was probably when I hid a condom in Massie's pillowcase and he responded by scattering my polos throughout the dorm.

Do you guys have similar personalities?

Khalid: Definitely not, we all complement each other. Kyle and Henry's calm natures balance out my and Massie's energy.

Charlie: We're all involved in different activities too. Chris is really involved in the dance program and Henry likes to play original renditions of *Hey There Delilah* on his guitar.

Trevor: Henry also decided the second day of freshman year to wear skinny jeans and has continued to do so ever since. Khalid plays varsity basketball and drinks Kool-Aid. Charlie rows crew and dislikes fruit.

Kyle: Even so though, we enjoy a lot of the same things. I mean, we watch *Friday Night Lights*, rap to the musical works of Bubba Sparxxx and play Guitar Hero 3. t's weird, it's like we have a lot in common while having nothing in common at the same time.

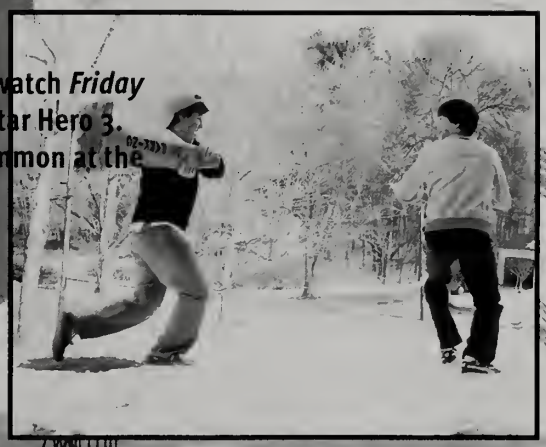

Who's the best at Guitar Hero?

Charlie: Definitely not me. One time I only hit 79% of the notes right.

Kyle: Hm, I don't know. I'd say you're the Master of it next to the rest of us though.

Do you guys have any inside jokes?

Kyle: "I've got chairs." It's a quote.

Massie: And Henry Metro is a *beautiful soul.*

Siobhan Alexander

You amaze and inspire us. We're so proud!

All our love to you, forever.

Mom, Dad, Danica, Jacob, and Clee

Peter Schock

To Peter Schock and the Class of '08

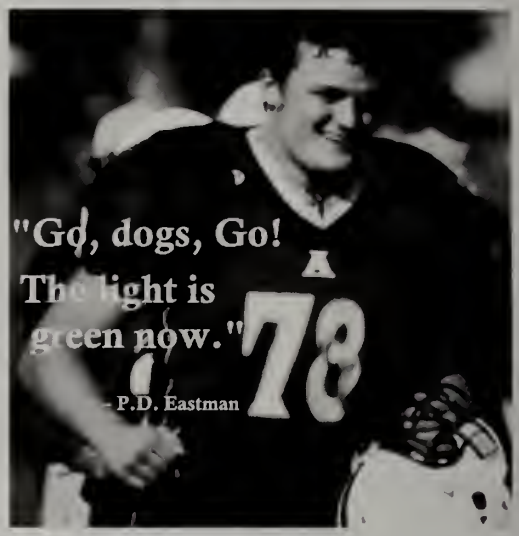

We love you -
Mom, Dad, Andy and Greta

Jamie Harisiades

Jamie

Amazing job!!!

We're so proud of you.

Love,
Mom, Dad & Ryan

"Go confidently in the direction of your dreams. Live the life you've imagined."

Henry David Thoreau

Caitlin Feeney

Never tire to study-
And to teach others.

Confucius

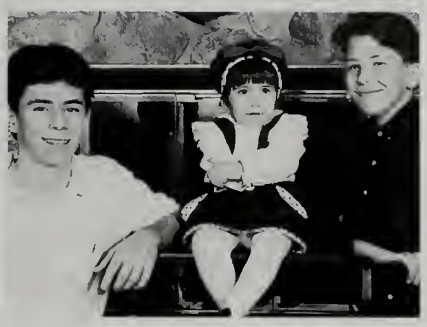

Don't cry because it's over... smile because it happened!

We are so proud, fei xiao ling! We love you!
Mom, Pap, Eric, Joseph and Amy

Sarah Poole

Congratulations Sally Poole '08
Women Ai Ni!
Love, Mom, Logan, Nina

Gabriella Iappelli

To our daughter Gabriella

Sweet child of mine

Always remember
and cherish the PAST
it has made you who
you are and brought
you to the present

Make the most of
the PRESENT it will
carry you to the
future and will
become the past
very soon

Tomorrow is the
FUTURE
follow your dreams
and be passionate
about what you do
remember life is as
much about the
journey as the
destination.

Mommy and Daddy
are so proud of you

Kimberly Chang

LAST...BUT NEVER LEAST!

THANK YOU FOR JUST BEING
KIMBO,
THE ICING ON OUR CAKE!

WE ARE SO PROUD OF WHAT
YOU HAVE ACCOMPLISHED!

ALL OUR LOVE,
MOM, DAD, KRISTINA, KELLY
(& TIGER, TOO)

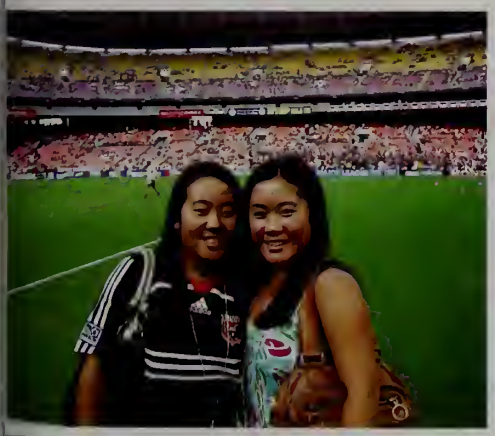

Molly Shoemaker

One Yellow, two homes, three states,
Seven schools, dozens of teachers,
Scores of friends and-
ONE ANDOVER, but not alone.

Congratulations!
Love, Mommy, Daddy, and Maggie

Victoria Brophey

Victoria,

You are our shining star
who continues to beam
brightly.

All of our love,
Mom, Dad, and Nana

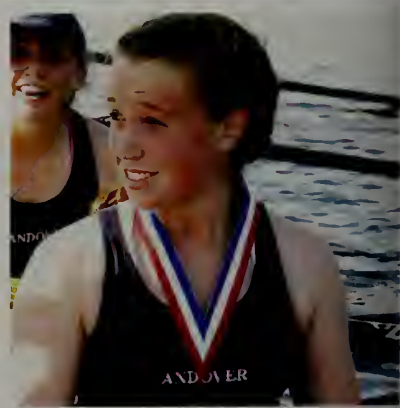

Teddy Curran

To Our Teddy,

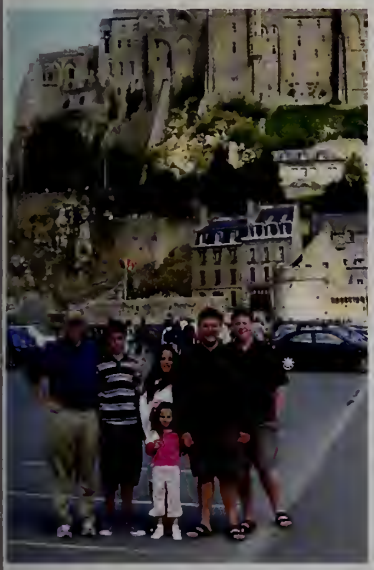

It has been wonderful watching you grow. You are the third of five children, but there is no "middle child" about you. You are quite strong and independent and always have been.

As a child, you asked questions constantly. You were always exploring and imagining. You even taught yourself to read at age 3 by asking your Mom what sounds letters made while she was cooking dinner. You then put the sounds together to form words by yourself. It has been quite an experience to watch you blossom and learn. At Andover, you took your potential, challenged yourself and have matured into a fine young man. You have made the decision to really take advantage of what Andover had to offer. We are amazed by and proud of your achievements – not the least of which has been learning to speak, read and write Chinese! When children are born they are a swirl of possibilities and our hopes and dreams shine brightly within them. Now that you are graduating from high school your future lies ahead, just as shiny and bright, but the hopes and dreams are yours; yours to make and yours to live. We wish you the best and will always be here for you. We are proud of who you have become.

We love you,
Mom and Dad

John Bukawyn

You've come a long way
Johnny B--
We love you dearly!!!

xoxoxoxoxoxoxoxoxoxo!!

Mum, Dad, Gracie & George

Matt Gaske

Matt
Best decision you ever made! Job well done.

Love
Mom
Dad
Alison
Dennis
Brandywine
&
Twinkie

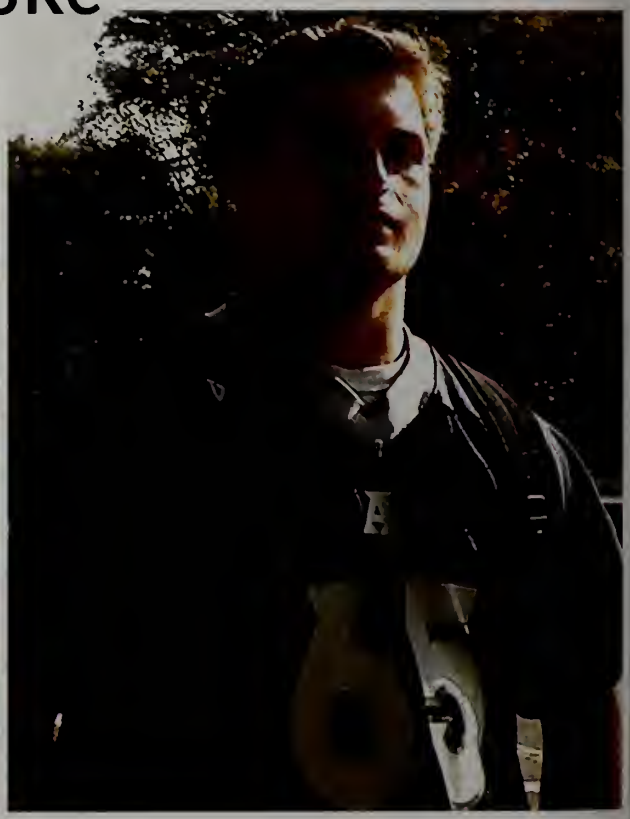

Lily Bowers

"Two roads diverged in a wood, and I-
I took the one less traveled by,
And that has made all the difference"
-Robert Frost

Congratulations Lily!
We are so proud of you
and all you have acheived.
Love,
Mom, Dad, Spencer, Ben, and Hogan

Lucas McMahon

Lucas we are so proud of you and all you have accomplished in the last four quick years at Andover. As always, we are in awe of how you passionately embrace every challenge and goal you take on. The amazing determination you show in continuing on your creative path never ceases to inspire and surprise us everyday. We wish for you to continue your journey with the same gusto and passion that you have had this far in your life. Thank you for always lighting up our world with the music and laughter that come with you when you walk through any door. And remember that as you continue the journey down your own paths, that you listen to your heart, but never ignore your spirit if it whispers in your ear to take a detour.

We love you so much
Mom Dad Clark and Annie

Intense desire not only creates its own possibilities, but its own talents. Don't be afraid to do something just because it's impossible.

-Kobi Yamado

Atima Lui

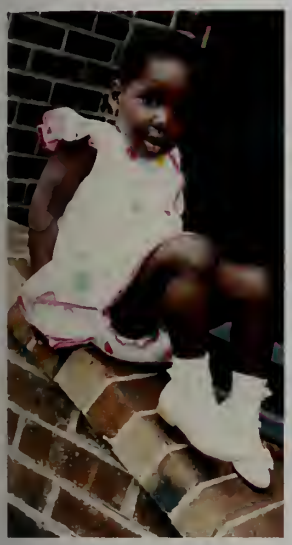

Congrats Atima!
We love you more than words
can ever express.

Kisses,
Dad, Mom, Asona,Nyalia
Uncle Ricky
Grandma & Grandpa Pittman
Korsuk & Tabita

Megumi Ishizuka

"Look to this day! For it is life, the very life of life. For yesterday is but a dream and tomorrow is only a vision. But today well lived makes every yesterday a dream of happiness and tomorrow a vision of hope. Look well, therefore, to this day! Such is the salutation of the dawn." Kalidasa

Congratulations Megumi!

With love,
Mom, Dad and Midori

Kim Sugerman

Congratulations!

We are very proud of you.

Love,
Nancy, Allen and Alex

John McGregor

Graduation 2008

Congratulations J.J. !!!!!!

We are all so very proud of you.
You have learned so much and experienced many new things at Andover. The friendships you have made are priceless. We wish you all the best that life has to offer you in your new and exciting future.

Best wishes for an exceptionally bright future full of happiness and success.

Always remember how much you are loved.

Mom, Dad, Kelly and Haley

You are the best son, brother, grandson, nephew, cousin and friend that anyone could ever have. We all consider ourselves blessed to have you in our lives.
What a wonderful young man you have become!!

Victoria Glynn

Victoria
We are so very, very proud of you. Make all your dreams come true.
Love,
Daddy and Mommy

Lindsey Weiner

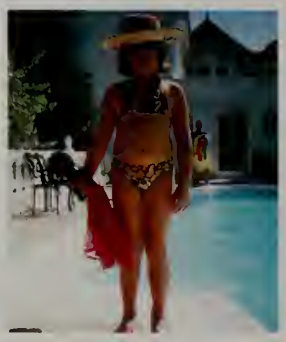

Lin--
We are so proud of you!
Love you to pieces,
Mom, Dad, Chris, Abby, & Ben

David Koppel

"What lies behind you and what lies before you are tiny matters compared to what lies within you"
-Ralph Waldo Emerson

Love, Mom, Dad & Katie

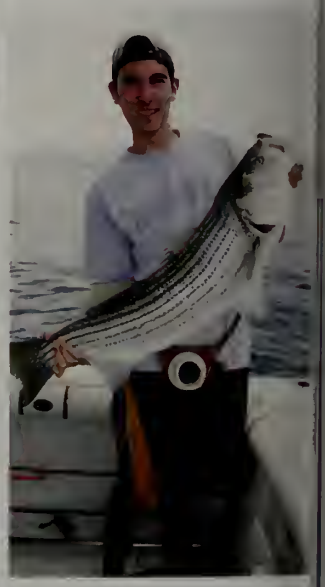

Caddy Yates

It is good to have an end to journey towards
but it is the journey that matters in the end.
Love Mom, Dad, Taylor and Field

Carrie St. Louis

There once was a girl named Carrie...

Love,
Mom,
Dad,
& Andy

Who grew up in the best way imaginable.

Cecelia Worthington

Congratulations, Cecelia!

Love, Mom, Dad,
Suzanne, Ian and Aidan

Ben Kagan

Dear Ben,
Congratulations!
Have a great adventure in college! Continue to be as exciting as you are, as true as you are, as passionate as you are!
We love you, Mom, Dad and your brother Daniee

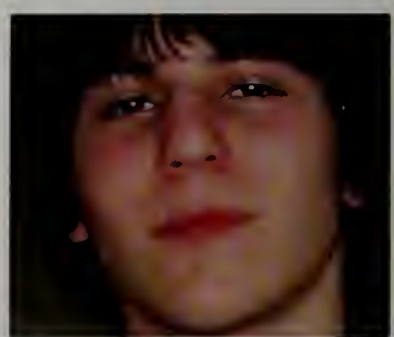

Josh Infantine

Josh,
You always make us very proud of you. Watching you grow into a wonderful young man has been our greatest pleasure. We know that your years at Andover and college will be among the best of your life!
Always follow your dreams.
Love,
Mom, Dad & Katie

Blaine Johnson

Blaine,
Congratulations!
With much love,
Mom, Dad & Spencer

Lead us away from wisdom that does not laugh, philosophy that never mourns, and greatness that bows not before small children.

Kahlil Gibran

Stephanie Clegg

Congratulations Stephanie Clegg.
We are so proud of you!
Love Always,
Mom, Dad, Kim, Boddy, John, and Mitch

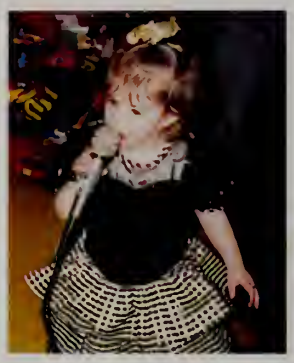

Dana Feeney

Congratulations Dana!

Thank you for sharing your unfailing kindness and joy with us.

Aunt Heidi, Uncle Danny, Ben, Madeline & Eleanor

Evan Hawk

From foot tag to Lord of the Dance, you have been a bright ever funny presence in our lives. We are so proud to call you son.
Congratulations, Ev.
Love, Mom, Dad & Misty

Daisy Hoffman

Child of the pure unclouded brow
And dreaming eyes of wonder!
Though time be fleet, and I and thou
Are half a life asunder,
Thy loving smile will surely hail
The love-gift of fairy tale.
~Lewis Carroll

Daisy,
You are our fairy tale...
...our dream come true
...our happy ending.

We love you and we are very, very proud of all that you have accomplished!

Much Wonder,
Mom, Dad, Jane and Katie

Nicholas Koh

许立勇
步步高升

Learning is a Treasure
That Follows You Everywhere
The Best is Yet To Be
With Love, M, P & LH

Zack An

To the best son/brother-

Over all the years, you've knocked down every obstacle on this roller coaster ride they call "high school." Your hard work and shining personality are never unnoticeable. Congratulations to you and the Class of 2008 for the beginning of an end but most of all the start, of a new beginning.

We Love You!
Love,
Mom, Dad, and Katie

Andy West

Congratulations Andy!

We are so proud of your success at Andover. You're the best!

Love, Dad, Mom, Sarah, Tally, Harry & Ike

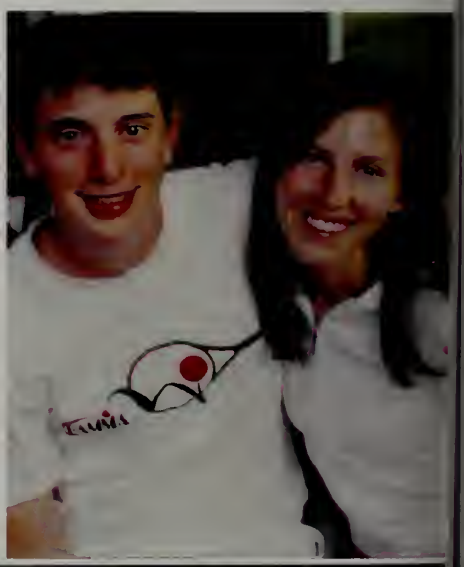

Hillary Baker

...live life with flair and laughter...
-Maya Angelou

May you always do so!
Congratulations
We are so proud of you!

Love, Mom, Dad and Lindsay

Jessica Choi

Dear Jessica,

We thank God for the opportunity to steward your life for the last eighteen years. What a joy and privilege it has been! As you complete your journey at Andover, we appreciate your many quiet victories, which have built your 'Non Sibi' character. We pray for your continuing faith in God throughout your life.

Love,
Mom, Dad, and Aretha

Preston Atteberry

Congratulations!

Adriana Flores

! Felicitaciones en tu graduación!

"A bene placito"
Papi, Mom, and Mark

Christopher Waskom

Chris,
Since your first wheels,
Your first day of school,
Your first dreams...
Look how you've come!
We love you!
Mom, Dad, and Michael

Jennifer Nicole Hammond

Congratulations,
Jenn
We are so very
proud of you!
Love
Mom, Dad & Alex

Jeff Abboud

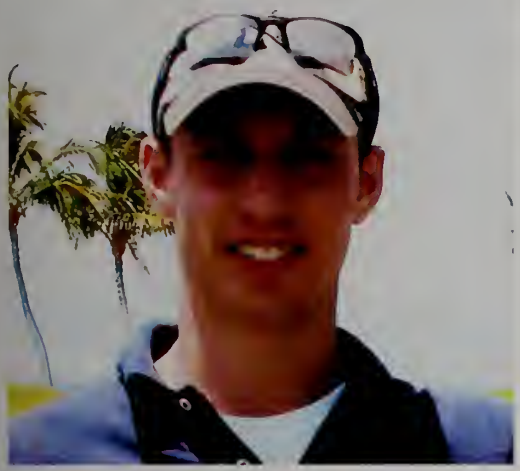

Congratulations Jeffrey!

We are so

proud of you

and all that

you've accomplished.

Love,

Mom, Dad and Michael

Emily Cokorinos

Congratulations Emily!

"Whenever I see your smiling face, I have to smile myself."
~James Taylor~

BECAUSE WE LOVE YOU!

Emily,
We are so proud of you and all you have accomplished. Onward and upward!
Dad, Mom, Kiki
& Belle

Pre-School

1992

1994

Elementary School

1996

1997

1999

Middle School

2001

2003

High School

2005

Do just once what others say you cannot do,
And you will never pay attention to their limitations again.
~James Cook~

Will Eastman

CONGRATULATIONS, WILL
ON 4 GREAT YEARS AT ANDOVER!

We are proud of you and look
forward to your next chapter.

Love,

Mom, Dad and Jennie

Tantum Collins

M. TEMPLE / THE PHILIPPIAN

It has been a great trip
Thank you so much for sharing it with us
love and admiration, Mum, Dad & Charlotte

Jin Won Lee

Congratulations, Jin Won!

You make us so happy and proud.

Love you,
Appa, Umma, Heej

Farah Dahya

FAIR BEAR

Dearest Farah

Wishing you the best always, Mom, Dad, Al, Yasmin and Alexa.

" All that we are is the result of what we have thought. The mind is everything. What we think we become." BUDDHA

Foster C.D. Jebsen

Congratulations on a wonderful four-year journey of learning.
Love you proudly, Mama, Papa and Allen

Margaret LeMaitre

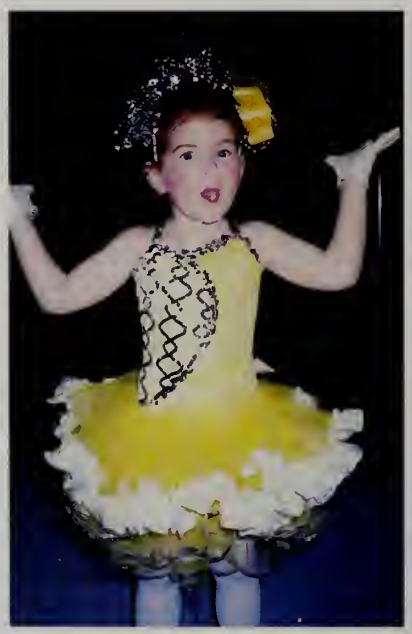

Congratulations to our favorite Princess!
Love,
Mom, Daddy, Joe, and Mamie

James Seman

Jay

Congratulations to you and the class of '08! We are so proud of you and all you have accomplished!

Love,
Mom, Dad & Tory

Michelle Hollebeke

Congratulations Michelle!

We are very proud of you and
all your accomplishments.
Wherever you go,
and whatever you do,
remember...
We U
Mom and Dad

Emerson A.S. Moore

Lucy Maguire

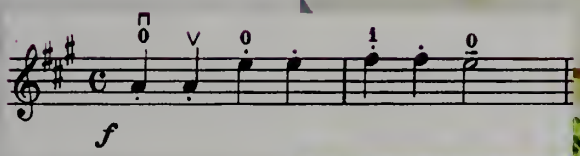
f

Sarah Pucillo

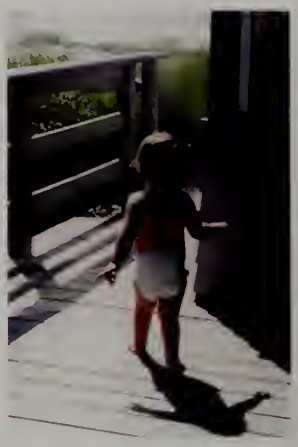

Congratulations
and lots of love
from
Dad, Mom, Anthony & Gregory

Mikaela Murphy Sanders

With tremendous pride and all our love, Mom & Dad

Annabel Graham

Wherever you go,
Whatever you do,
Keep in your heart,
Our love for you
Congratulations Annie,
Mom and Dad

Andrew Yankes

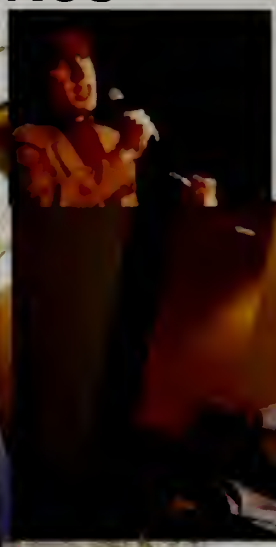

You honor us, Andrew.
Love Mom Dad & Ana
Grandma and Grandad.

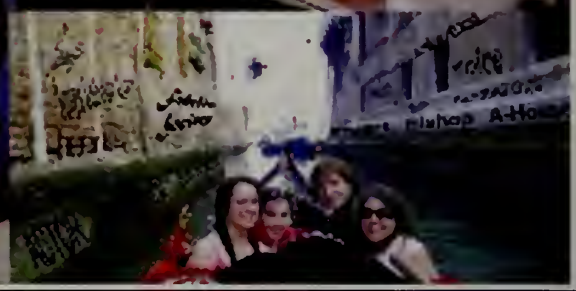

Rebecca Zinsmeister

Rebecca,
You have been a blessing and a joy to us. Congratulations!
Much love,
Mom, Dad, and Emily

J.R Santaniello

J.R.,
Thanks for all the great times-
on and off the field!
Cheers to you and all your classmates for a
wonderful four years at Andover.
With Much Love-- From Your Biggest Fans,
Mom, Dad, Brennan, Mimi, Papa and Nonni

Chris Lim

Lambros Theofanidis

Do not go where the path may lead; go instead where there is no path and leave a trail ~Ralph Waldo Emerson

We love you and are so proud of you, Lambros! Congratulations!
Mama, Baba, Nico, Alexandra, and Meli

Brian Alexander Watson

"We love you"

Yesterday is but today's memories, and tomorrow is today's dream.
Kahlil Gibran

You may not think you can reach it. Climb anyway. You may not think you'll be heard. Speak anyway. You may not think you can change things. Try anyway.
Maya Angelou

Congratulations!

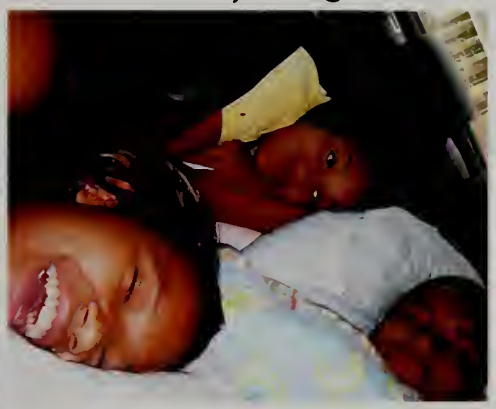

1st Road Trip

"Walk it out King"

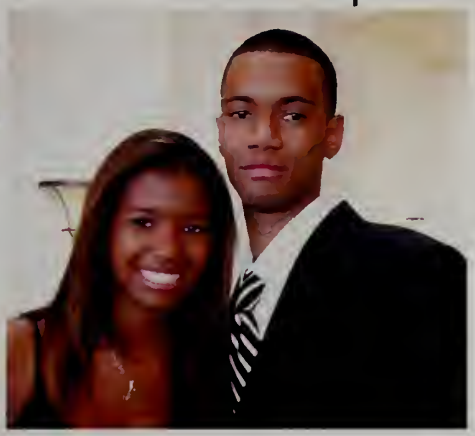

Your living is determined not so much by what life brings to you as by the attitude you bring to life; not so much by what happens to you as by the way your mind looks at what happens.
Kahlil Gibran

James Rockas

James Rockas

Dearest James,
With your compassion, keen intellect and great sense of humor, you will blaze a trail like no other!

Congratulations Class of 2008!

Love always,
Mom, Dad, Mary, Papou Jim,
Yiayia Mary and Your Theas and Theos

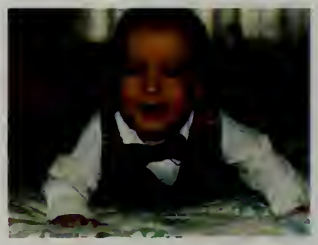

Janet Scognamiglio

"Some are like water. Some are like the heat,
Some are the melodies. Some are the beats.
Sooner or later they'll all be gone,
Why don't they stay young?
It's hard to get old without a cause,
I don't want to perish like a fading voice.
Youth is like diamonds in the sun,
And diamonds are forever,
So many adventures couldn't happen today,
So many songs that we forgot to play.
So many dreams swimming out of the blue,
Let them come true"
~Youth Group "Forever Young"

To Janet/Big Dude/Janjan/Wee Lad
I love you so much! Congratulations on finishing P.A.! Soon, I will be joining you in the "real world"!
Love,
Michael/Lil' Dude/Snowball/Twee Lad

Alexandra Rahman

First Grade, Age 6 : "Meredith, let's play Aladdin. I'll be Jasmine."

Age 6: "I'm thinking of my next story."

Age 1 1/2; "Monkey." "Ammu Boog"

We are proud of you!
Lots of love,
Mom & Abu & Meredith

Elise Eun-Kyung Choi

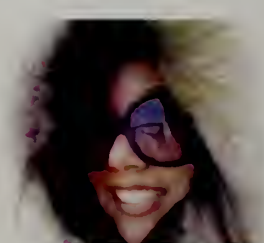

Ellie,
You have been a blessing to each one of us since the first day we laid our eyes on you. We are constantly awed by your beauty, creativity, curiosity, humor, and, most of all, your endless love for life, your family, and friends. Thank you for the joy and pride that you have bestowed upon our lives and for letting us be a part of your exciting journey.
Congratulations!!! We are so proud of you!!!
With much love,
Mommy, Daddy, Sarah, and Snoopy

William Hunckler

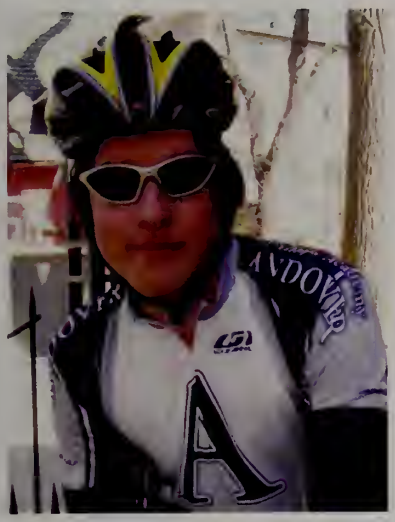

Go Blue!

CONGRATULATIONS
WILL HUNCKLER
You are amazing!
All our love,
Your family

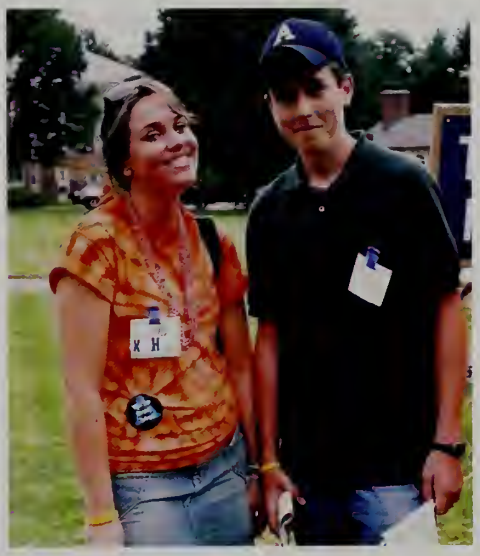

Katelyn Foley

Congratulations!
You've worked hard and
faced Andover's many challenges with
dedication and determination.
We're so proud of the
beautiful young woman
you've become
and wish you lots of laughs,
a lifetime of happiness, and
more love than you can imagine.
Keep smiling and keep dreaming!

Love you to the Moon and back,
Mom, Dad, Joe, and Brian

Kelly Xenia Fox

Congratulations Kelly

You have grown
from a little girl
to a young lady.
We are so proud
of you and
all you have
accomplished.
We love you and
wish all the best in the
world.

Love always,
Mom and Dad

Chris Kim

"Go confidently in the direction of your dreams. Live the life you have imagined."
-Henry David Thoreau

Watching you grow into the compassionate, courageous and creative soul you've become has been a delight. Congratulations on all your accomplishments! We're proud of you.

Love always,
Mom, Dad, Tina and Yuky

Sara Kelly

Sara Christine,

You Are The Darling!
How Lucky We Are That God Gave You to Us!
We Are Very Proud of You
And All That You've Become!

We Love You So Much!
Mom & Dad, Kathryn, Courtney, Cecilia, James, and John Paul

Resurrection, Nantucket, The Square House,
Rye, Andover, Alta, Discovery to Cure, The Beach Club
Books!

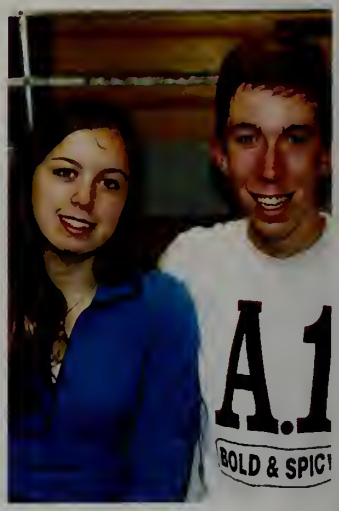

Abigail "Abby" Donahue

A single sunbeam is enough to drive away many shadows

St. Francis of Assisi

We are very proud of you - our Miss Sunshine
Love
Mom, Dad, and Chris

Daniel Gentile

"No retreat, baby, no surrender"
Bruce Springsteen

It seems like yesterday that we dropped you off at PA - wow, how time flies. And what a great young man you've become! It was exciting for us to watch you grow and mature; facing each challenge with determination and great spirit. We know you will continue to do great things in the future.

With all our admiration, respect, and love,
Mom, Dad and Matt

Sara Ho

Sara Ho

You lit up Andover with
your smile
Your drive and
dedication
You ran like the wind
And gave everything
your all with grace
You are so beautiful to us
in every way
Congratulations to you
and your class
We love you madly
XOXOXO Mom, Papa,
Anna and Ben

Abigail Colella

Emily Cokorinos

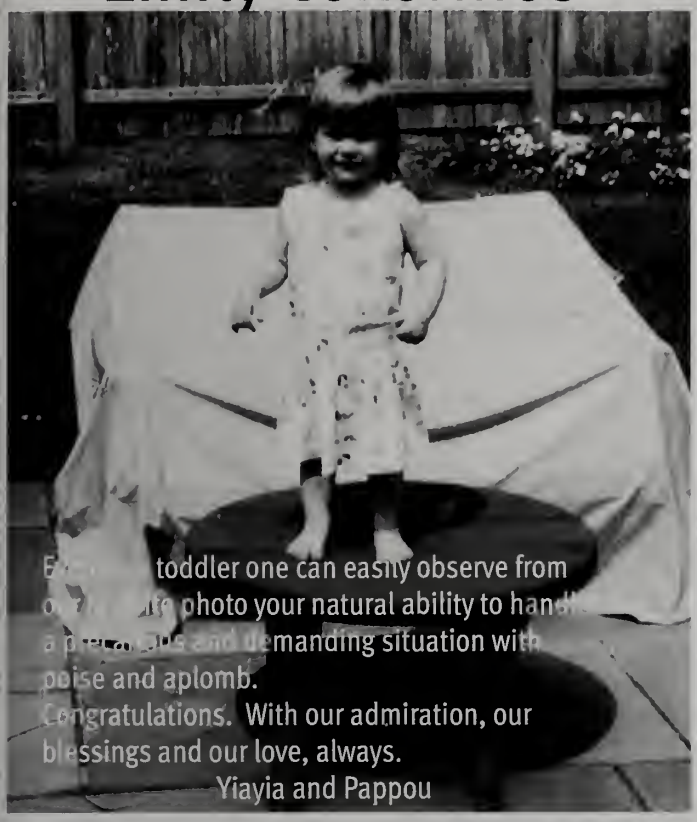

E[illegible] toddler one can easily observe from o[illegible] photo your natural ability to hand[illegible] a [illegible] and demanding situation with poise and aplomb.
Congratulations. With our admiration, our blessings and our love, always.
Yiayia and Pappou

Luke M. Miller

And your fans cheered, "Way to go Luke!"

Sara Wallace

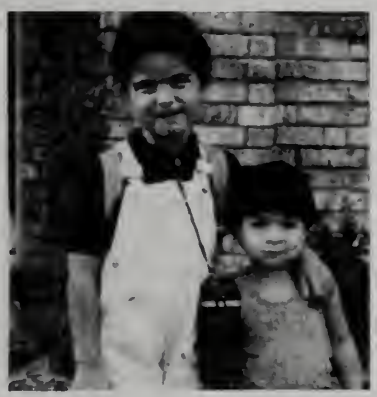

We Love You!
Congratulations!

Ben Schley

100% of the shots you don't take,
don't score!
Wayne Gretzky

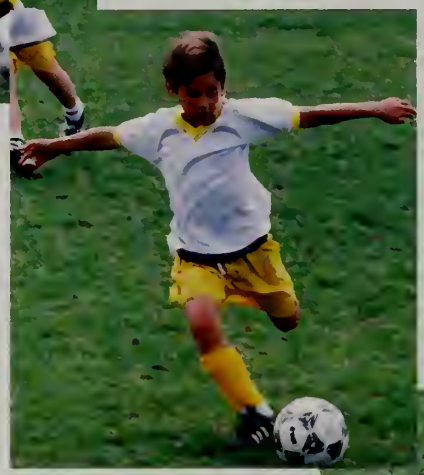

Go For It!

With love,
Mom
Dad
Madeline
Eleanor
& Cody

Janet Scognamiglio

We hope that days come easy and moments pass slow,
And each road leads you where you wanna go,
And if you're faced with a choice, and you have to choose,
We hope you choose the one that means the most to you.
And if one door opens to another door closed,
I hope you keep on walkin' till you find the window,
If it's cold outside, show the world the warmth of your smile,
But more then anything, more then anything...

Our wish, for you, is that this life becomes all that you want it,
To your dreams stay big, and your worries stay small,
You never need to carry more then you can hold,
And while you're out there getting where you're getting to,
I hope you know somebody loves you, and wants the same things too.
(Rascal Flatts)

Janet, may all your dreams come true. Congratulations!
Love, Mom and Dad

Andrew Clay

Congratulations Andy!

With our love and best wishes always,

Your Peloton
Mom, Dad, Tiffany, Thatcher
... and Duncan (Woof!)

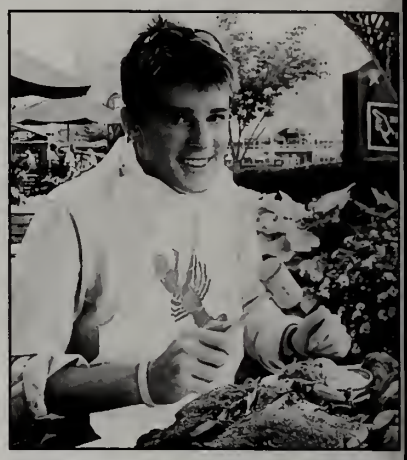

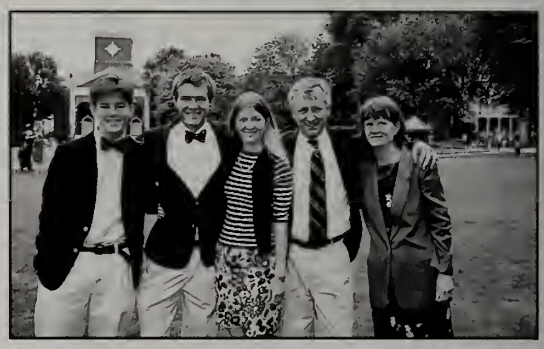

Katie Michaelson

Katie Michaelson!!
You Are:
All Heart!
All Smart!
All Smiles!
All Silly!!
All Donell Yay!!
Go Forth with Confidence
my darling girl!!

Congratulations!
With Pride, Love, & Kisses.
Mom

Michael Palermo

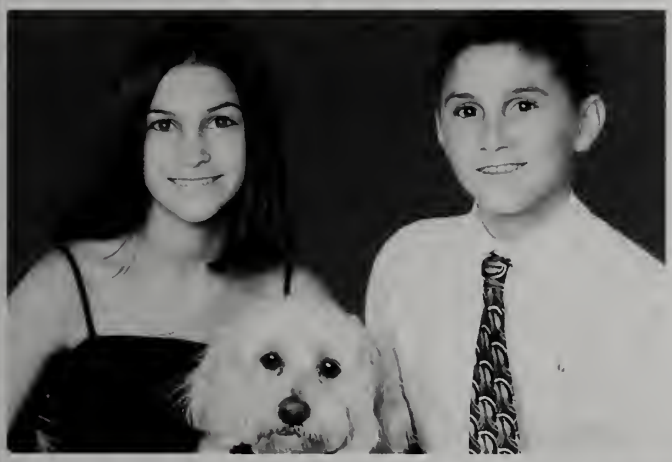

Congratulations Michael!
We are so very
proud of you.
Your drive & dedication will
help you achieve your dreams!

Love,
Mom, Dad, & Jen

Shayna Sanderson

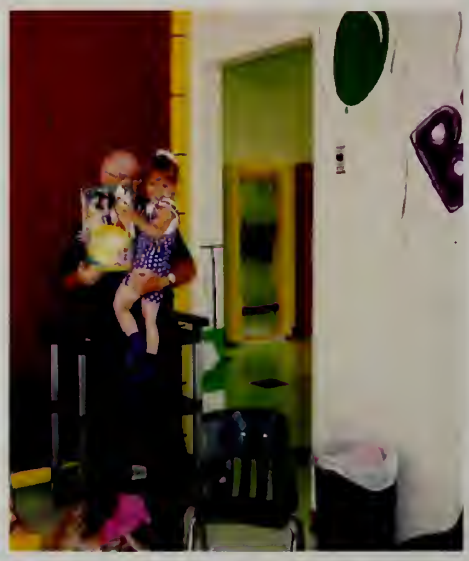

Stephanie Schuyler

Grandma Bea
and Dad
are so proud of you!

Congratulations

Alyssa Warren

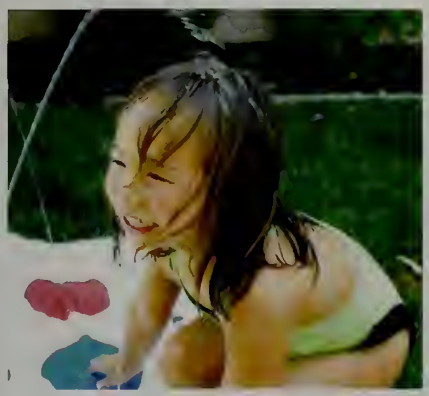

Nicole Duddy

Nicole,
We are so proud of you and all your accomplishments. You continue to impress us with your maturity and dedication to the best. We wish you the best and can't wait to see what your future holds.

All our love,
Mum, Dad, Cameron, & Olivia

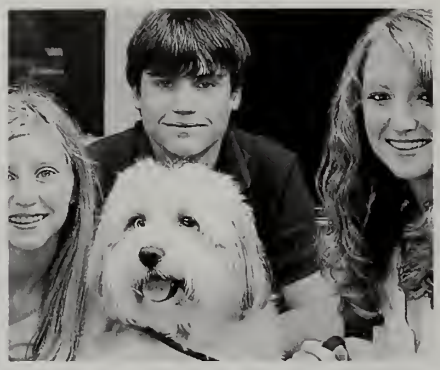

Zachary Feldman

Four wonderful years at Andover- -
Heartiest congratulations on a job well done, Zach!

With love,
Mom, Pop, Anthony, and Chloe

Ut sementem feceris ita metes - As you sow so shall you reap. -- Cicero.

Kelly Lacob

There is a voice inside of you
That whispers all day long,
"I feel that this is right for me,
I know that this is wrong."
No teacher, preacher, parent,
friend,
or wise man can decide
What's right for you -- just listen to
The voice that speaks inside.

Shel Silverstein

Kelly,

Your inner voice already has brought you so very far!

On whatever amazing journey life leads you, know that you will be supported by our love...

Mom, Dad, Kirk, Kent, Kayci, and Amanda

John Twomey

Only as high as I reach can I grow,
Only as far as I seek can I go,
Only as deep as I look can I see,
Only as much as I dream can I be.
--Karen Ravn

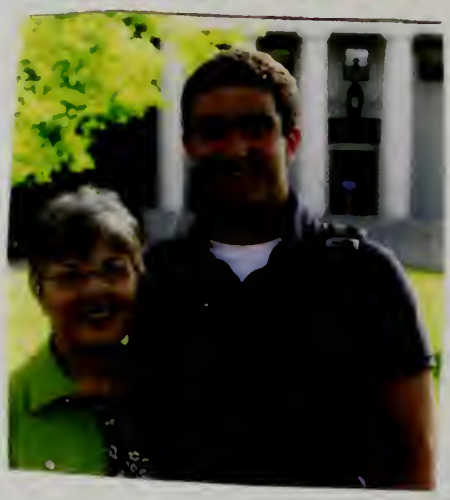

May the road rise
to meet you,
May the wind be
always at your back,
May the sun shine warm
upon your face,
The rains fall soft upon
your fields and,
May God hold you in the
palm of His hand.
–An Irish Blessing

Shoot for the moon.
Even if you miss it,
you will land among the stars.
--Les Brown

With our unending pride and love,
Mom, Dad & Ariana

John Heroy

Congratulations, John!

These four years went by too fast.....we are so proud of you and wish you much success in whatever you do!

Also congrats to the guys at Carriage House

Love, Mom, Dad, Liz, Emily, Shirley, and Rosie

Anya Siobhan Alexander

What lies behind us
and what lies before us
are tiny matters
compared to what lies
within us.
Ralph Waldo Emerson

With your heart
and your mind ~
the future is yours.

With much love
and great pride,
Grandma Penny, Lee & GG

Caroline Anne Folkman

Your smile lights up our lives.

Congratulations & Love
From,
Your Family

Dacone Elliott

Congratulations Dacone for striving to your highest
goal and graduating from
Andover Class of 2008.
We knew you could do it!

-Mommy, Richie, Jamal, and Jevon

Elizabeth MacMillan

... loves to win

Elizabeth VELIE MacMillan

... seeks out challenges

... knows it's not always possible

... respects the need for sleep

... shows grace under pressure

... knows her own mind

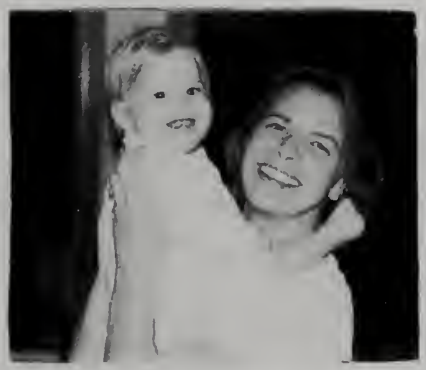

... is the center of our universe

AND... wonders why there aren't more photos of her!

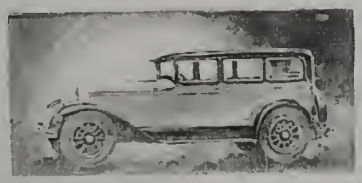

Congratulations! We love you!
Mom, Dad, Ashley, Charlotte, Trusty and McKinley

Anna Marie Henderson

TO OUR AMAZING DAUGHTER

BOUNDLESS ENERGY AND UNBRIDLED ENTHUSIASM

THE FACE OF AN ANGEL AND AN INCREDIBLE INTELLECT

WHAT A SWEETHEART YOU ARE !!!

WE WILL ALWAYS LOVE YOU MORE THAN YOU CAN EVER KNOW AND WE WISH YOU ALL OF THE MOST WONDERFUL THINGS THAT LIFE HAS TO OFFER.

MOM AND DAD

Lisa Lian

Dream: You are like a bird flying in the sky;
Exploration: You are curious and willing to take risks to test your limits;
Harmony: You have inherited the best of the East and the West;
Advance: You have reached a big milestone in your path.

Congratulations Lisa!

Love,
Dad, Mom, and Tyler

Luinis Tejada

Luinito,

The past four years we have watched you grow into a bright, young man who can do anything he sets his mind to. We can't wait to see what the future has in store for you. We know that you are destined to do great things and as your family we will always love and support you 100% in any and all decisions that you make. Congratulations on the beginning of a new adventure! We love you very much!

Papi, Mami, Priana, and Erindira

Kelsey Thorn

KELSEY YOU ROCK!

"Of all the people I know and all who I may meet, you are the most ambitious, most driven and most sweet. Mom and I are so proud of you and all you have accomplished.

With love, Alex"

"Whatever course you decide upon,
there is always someone
to tell you that you are wrong...
To map out a course of action
and follow it to an end requires courage."

--Emerson

AND NEVER FORGET THAT DAD
IS ALWAYS WITH YOU TOO!

Robert Farnham

Bobby,
We're always so proud of you.
Congratulations!
We ALL love you,
The ENTIRE FAMILY!!!

Hillary Baker

Maxwell Meyer

All men dream but not equally. Those who dream by night in the dusty recesses of their minds wake in the day to find that it was vanity; but the dreamers of the day are dangerous men, for they may act their dream with open eyes to make it possible.

T.E. Lawrence

Congratulations to our beautiful boy! Stand tall and proud Max, you have worked so hard!
Love,
Mom, Dad & Mark

Paul Joo

Ask and it will be given to you;
seek and you will find;
knock and the door
will be opened to you.

-Matthew 7:7

Congratulations

We are so proud of you.
With all our love,

Emily Cokorinos

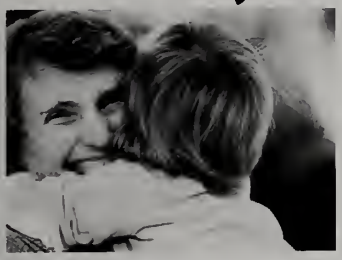

Having a granddaugther like you makes everything worthwhile.

Congratulations!

Love,
Grandma

Conor McKinnon

.....Congratulations....Comhgairdeáchas....

Follow your dreams, Conor,
Wherever they may lead!!!

.....Tibi Gratulamur....Zorionak.....Félicitations.....

.....Felicitazioni...Glückwunsch...Llongyfarchiadau...

.....Parabéns....Gratiis....

Hailee Minor

"When you want something, all the universe conspires in helping you achieve it."
-Paulo Coelho

We Hope you Dance!
Much Love,
Your Proud Family
(You know who we are!)

Kelci Thomasco

Destiny
Goals
Courage
Perseverance
Resilience
Growth
Acheivment
Kelci Thomasco '08

Congratulations!
We're so proud of you!
Love,
Mom, Dad & William

Britney Van Valkenburg

Kristin Spiak

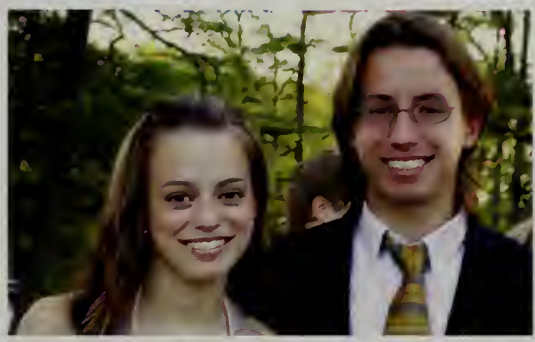

Kristy- Belle,

Congratulations! We are so proud of you. You are truly an inspiration to us.

Love,
Mom and Mike
"zhmelce"

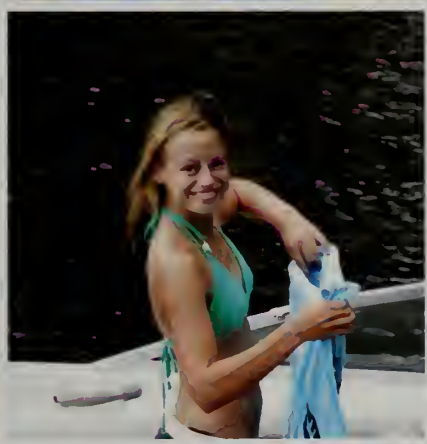

Sophie Scolnik-Brower

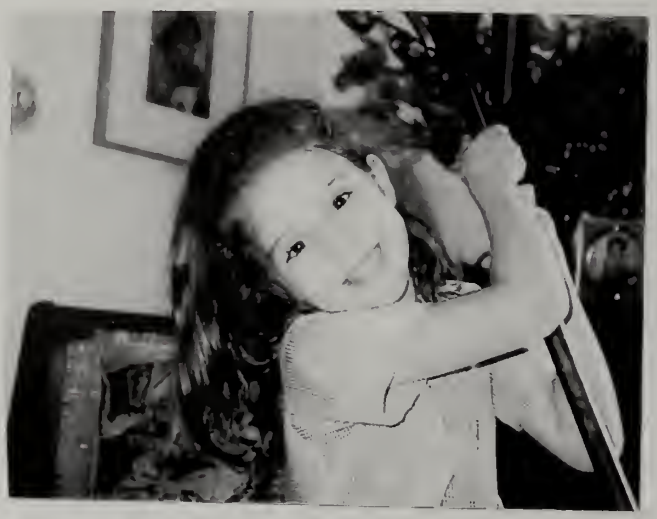

Sophie,

You are our North, our South,
our East and West,
Our working week and
our Sunday rest,
Our noon, our midnight,
our talk, our song;
We thought we could hold on to you
forever: We were wrong.
(W.H. Auden, revised)

Sophie we are so proud of you and
will miss to death!
Hugs and kisses from Mom, Dad,
Sasha, Nana & Papa

William Koven

Congratulations on a job well done!!

We Love You and Wish You
Continued Success in College

DAD, MARGIE, ROSE, ROBERT,
BELLE & MOM

Simone Henry

"You are beautiful like a flower,
more valuable than a diamond, you are powerful
like a fire, you can heat the world with your mind
and, there is nothing in the world that you
cannot do - when you believe in you."
~India Arie

Congratulations Simone. I am so proud
of all you have accomplished! I love you
with all my heart.
~Dannie

Lydia Dallet

CAFE * AF-LAT-AM * STAND FOR DARFUR * STUDENT COUNCIL

LYDIA DALLET
You're a ball of fire!
With love and amazement,
Mom, Dad, Meg, & Louisa

ANDOVER HISTORICAL REVIEW ETC....

JUNIOR STATESMEN OF AMERICA * GOSPEL CHOIR * ETC...

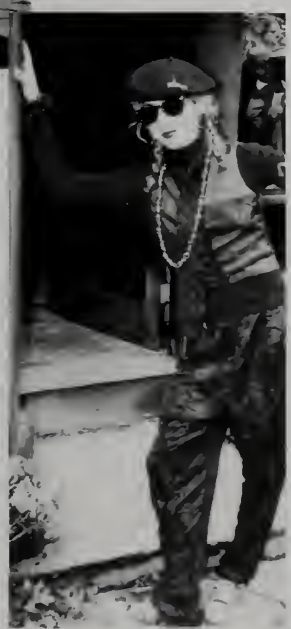

SOCCER * SQUASH * CREW

Jane White

Alyssa Yamamoto

Dearest Alyssa,
ご卒業おめでとう！
Congratulations ! You have grown into an admirable young woman to venture into the world. We are so proud of you. Love Mommy

Alyssa Yamamoto

Thank you to your friends, teachers, and advisors for making your three years at PA some of the best memories of your life.

Love,
Mommy,
Erica,
Chinook,
And Daddy, who is always smiling on you and will be helping you every step of the way.

Hey Sister,
Congratulations!!! I am so proud of you and am so happy to see how strong and mature you have become even if you are "just a teenager". ☺
Know that I have always admired you and am ready to see you follow your heart and make a great impact on the world.

I love you,
Erica

Simone Cleo Hill

Our "Sweet Pea"
ALL grown up!
You have blossomed
into a beautiful
young woman.
The world is yours.
Thanks for making our
job so easy.
Congratulations and Love always,
Mommy and Daddy

Grace Gordon

FOR LA MAXIMA,
MAY PENNY'S ABUNDANCE LEAD YOU TO A LIFE
OF PLENTY--- OF LAUGHS, OF OPPORTUNITY, OF PURPOSE.

Much Love,

Patty, Dave, Michael & Joanna, Peter & Kelly, Scott & Christina, Kate, June, Jesse, Julia, Ruby & Bella

Katherine Chen

Congratulations, Li-shen, on all that you have accomplished!
We are so proud of the incredible person you have become.
Onward and upward to new adventures and dream on!

We love you so much,

Mom, Dad and Andrew,
Mocha too.

Corbin Russell Tognoni

Congratulations!

We are very proud of you.

Love, Mom, Dad, Nic, Cassandra & Coco & Ryley

Christopher Wade

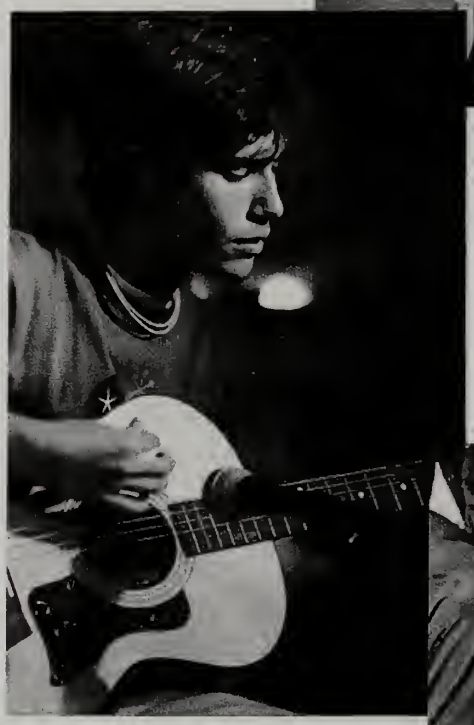

WADEO

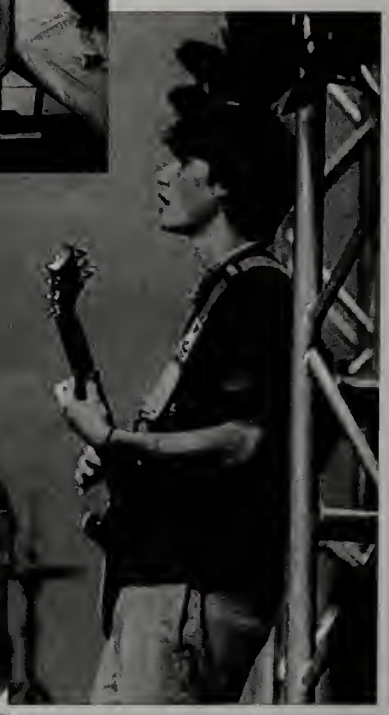

Michael Donelan

Don't go too far, his mom said
and turned her back
and went inside.
Her cute boy smiled
and made a dash
and before she knew,
was gone in a flash.

And now he's grown–
how handsome and smart.
Still sprinting his way
into everyone's heart!

Congratulations Mike-y D!
We're so very proud.

With all our love,
Mom, Dad, and Sarah

amazing computers... Wait.. not exactly. getting Po Po Fo'sho'. All those CD's - even the really depressing ones no one changed... signs on wall. DAC-WON. all that candy - always. supplement. Spilling gingerale on couch. cell phones in window. DEADLINES. PRODFS. HA. The Dungeon. LOVE. Missing keys anyone? Paps.

Cheesy phrases under titles. here?

Best moves on the dance floor.

KAT
LBW
DAE

. Red Bull Blues.

second home.

Pot Pourri

• 2008 •

Yearbook camp - woo!
. our year - in a nutshell.
'Where are you?' - where else?
. ordering food to Morse Hall?

Kennan: Thanks for *always* being there for me.

Thank you. I love you all. always.
-SEP '08

Loud music. dance parties. naptime. candy wrappers

So many laughs, so many memories, so many hours.

Kennan and Susan. Without you, I don't even know...
Thank you. Thank you. Thank you. **YOU GUYS ARE THE BEST!!**

. BALLS. Pot Po Count off.. 1-2..3..4.. TAI SHOES OFF AT DOO R!!

. ALL WORTH IT. locked out of Morse. scissors in the door.

When you find everything you've looked for, I hope your life leads you back to my door. Oh but if it don't...

Stay Beautiful.

Thank you Pot Pourri Board.
Thank you Sarah.
Thank you Kennan & Susan.
Thank you Andover.

Janel

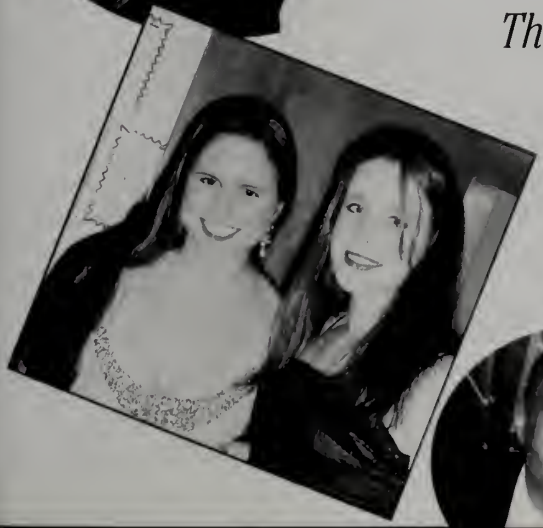

A

Abboud, Jeff 97, 101, 119, 327
Abell, Octavia 39, 140
Abitbol, Alec 43
Abitbol, Alexandre 154
Abitbol, Maximilian 137
Accomando, Ian 31, 64, 65, 97, 116
Achin, Breet 20, 51, 103, 203
Achin, Britney C. 19, 97
Adams, Malin 124, 127, 173, 392
Adams, William 12, 154
Adewole, Oladayo 140
Adeyemi, Hamed 165
Adler, Jonathan D. 15, 31, 97, 1B1, 186, 201
Adu-Appiah, Audrey 140
Ahmad, Faiyad 151
Alban, Sara 139, 140, 142
Alexander, Anya Siobhan 97, 302, 366, 3BB
Ambroze, Drake 140
An, Zack 21, 97, 109, 207, 274, 321
Anderson, Christian 124
Anderson, Jeannine 154
Ang, Andrew 124
Angers, Corey 50, 165
Anschuetz, Nick 7, 97, 2B0, 291
Anthony, Helen 151
Anunkor, Nneka 154, 161
Appleby, Matthew 154
Armstrong, Thomas 154
Arnold, Lucy 37, 140
Askew, Morgan 154
Assawachananont, Natthacha 97
Atiba, Joseph 29, 59, 124, 12B, 131, 170
Atteberry, Preston 171, 324
Auguste-Nelson, Rekha 124, 127, 169
Austin, Daniel 140
Aw, Francis 140, 188
Aylward, Caitlin 24, 140, 141, 145
Azaret, Julian R. 45, 97

B

Babatunde, Olamide 124
Bacon, Annabel 38, 124
Bailey, Richard 165
Baker, Hillary C. 49, 97, 103, 121, 323, 370
Bakies, Erica L. 97
Bakrow, Sara 142, 151
Ballard, Kristina 154
Bardo, Hannah 7, 27, 37, 142, 148, 151
Barry, David 140
Bartz, Steven J. 97
Bastable, Conrad 124, 128
Batchelder, Christopher 154
Bean, Jacob M. 31, 97
Beardmore, Haden 140, 142
Becker, Sebastian 151
Bell, Mercy L. 20, 36, 97, 102
Bendetson, Rebecca 124, 131
Bernard, Denzil 154
Bernazzani, Sophia 140
Bernieri, Michael 151
Berube II, Michael 165
Best, Ric 140
Betts, Samantha 124
Bhaiwala, Zahra 140
Bidwell, Lucy 124, 278
Bielasiak-Robinson, Jesse 154
Bingaman, Alexander 140
Blaize, Gregory 165
Blake, Jessica 140
Blake, Rachel A. 97, 27B
Blaze, Greg 50
Blindauer, Ellen 25, 140, 142, 147
Bliss, Lincoln 151
Bloemsma, Paul 140
Bloom, Oliver 109
Blugh, Marvin 2, 137, 292
Bogus, Zoe 124
Boll, Cameron 137
Bonaparte, Margaret 140
Bond, Tyler 140
Bonifas, Anne 151
Boog, Ammu 345
Bouchard, Shane 140
Bowers, Lily P. 97, 309
Bowers, Mali 125
Bowers, Margaret 24, 124
Boyd, Zachary 5B, 140
Boylan, Sarah 124, 392
Brady, Patrick 154
Brannan, Clifton 154
Branson, Lindsey M. 97, 98
Braun, Trevor 151, 300
Bremer, Leo 151
Brenner, Jimmy B5
Brereton, Kiara 124, 131
Briggs, Victoria 154
Brisco, Amanda 62, 140
Brolsma, Kerstin 154
Brooke, William 140
Brophey, Victoria L. 97, 306
Brown, Ann 140
Brown, Annie 20
Brown, Carolyn B2, 124
Bruns, Haley H. 97
Brzezinski, Tomek 151
Buka, Robert 124
Bukawyn, John W. B1, 97, 106, 30B
Burgess, Anna 131, 137
Burke, Benjamin 154
Burke, Corrine S. 97
Burke, Delaney 154
Burke, John E. 97
Burke, Shannon 140
Burke, William 137
Burwell, Samuel 124
Bury, Steve 74, 97, 203

C

Cahill, Dylan 24, 142
Cakes, Johnny 27B
Calabrese, Carolyn 124
Caliri, Sebastian 97
Calkins, Christopher 154
Callison, William 124
Camacho, Joel 98
Cameron, Christopher 154
Campbell, Eliza 124
Canaday, Brooks 2B8, 289
Carey, Kevin 165
Carlson, Chelsea 137
Carmona, Johnny 124, 1B0
Carpenter, Cassidy E. 55, 9B, 106, 10B, 201
Carr, Stephen 60
Carroccio, Bennett 140
Carroll, Lewis 320
Carrolo, Elizabeth 154
Carter, Coach 86
Casey, Brendan 137
Casha, Salena 124
Castellot, Jenna K. 62, 63, 9B
Causbie, Hanson S. 98
Centofanti, Shelby 154
Cerruti, Margaux 98, 102, 111, 202
Chafee, Louisa 124
Chan, Andrew R. H. B1, 9B
Chan, Elizabeth S. M. 9B
Chan, Lizzie 111
Chan, Manwei 154
Chan, Paul 140
Chandra, Krishnan 140
Chang, Iris 9, 27, 124, 131
Chang, Kimberly 7, B6, 9B, 305
Chapin, Peter 46, 143
Chapman, John 137
Chau, Anthony 124
Chau, Eugene 124
Cheer, Seal 86
Chen, Bobby 151
Chen, Elizabeth 143
Chen, Jane 154
Chen, Jessica 124
Chen, Katherine L. L. 9B, 202, 3B2
Chen, Ramond 151
Chen, Vivian 143
Cheng, Natalie 143
Chernyk, Julian 143
Cheung, M. Chris 9B
Chew, Emelyn 143
Chew, Jennifer 143
Chica, Carolyn 7, 25, 45, 49, 97, 9B, 176, 205, 278
Chitturi, Sindhura 124
Choi, Alexander 124, 127
Choi, Audrey 143
Choi, Christine 126
Choi, Ellie 2, 98, 110, 346
Choi, Jessica H. 9B, 2B7, 323
Choo, Rona 154
Choong, Dhanat 98
Chory, John 143
Christine, Sara 350
Chung, Christine 126
Chung, David 31, 143
Cintron, Hector J. 66, 98, 107
Ciummei, Michael R. 11, 98, 105
Clark, Genevieve L. 9B
Clarke, Taylor 143
Clay, Andrew 358
Clay, Andrew E. 98
Clay, Cassius 51, 126, 183
Clegg, Stephanie M. 23, 25, 9B, 20B, 318, 392
Clements, Graeme 137
Cleveland, Catherine 154
Cleveland, Charlotte 154
Club, Awareness 170
Club, Badminton 188, 189
Club, Beach 350
Club, Chess 190
Club, Classics 1B5
Club, Cricket 18B, 189
Club, Cryptology 190, 191
Club, Culinary 190, 191
Club, Dodgeball 188
Club, Fencing 188, 189
Club, Filmakers 170
Club, French 1B4
Club, German 1B4
Club, International 184, 185
Club, Italian 184
Club, Japanese Animeshon 184, 185
Club, Join Culinary 169
Club, Literature 190, 191
Club, Martial Arts 1BB
Club, Math 169, 190
Club, Pa Democrats 1B2
Club, Ping Pong 188
Club, Poker 190
Club, Republican 182
Club, Robotics 190
Club, Rugby Football 1B8
Club, Russian 1B4
Club, Science 172, 190, 191
Club, Soccer 1BB
Club, Social Entrepreneurship 190
Club, Turkey 148
Club, Unicef 172
Club, Yoga 188
Co-Heads, Hyperpolyglot 290
Coalition, Libertarian 169
Cockburn, Charles 154
Coelho, Paulo 373
Coggeshall, Jillian 143
Cohan, Sarah A. 9B
Cohen, Rachel L. 9B, 185, 197
Cokorinos, Emily 23, 98, 113, 328, 355, 373
Cole, Jessica M. 26, 98
Colella, Abigail L. 98, 177, 206, 2B0, 354
Colello, Stephanie 126
Coleman, Rachel 143
Collela, Abby 3B, 121
Collins, Meghan 154
Collins, Tantum S. 100, 202, 330
Colombo, Caroline 126
Conant, Alice 126
Cook, James 32B
Coopinger, Catherine 170
Cope, Alexander 126
Coppinger, Catherine 126
Coravos, Cassandra 154
Coravos, Christina M. 100
Costello, Kathryn J. 100
Country, Boys Cross 52
Country, Girls Cross 52
Cox, Andrew P. G. 74, 100, 292
Cranney, Matthew E. 19, 100, 105, 119
Craven, Nicholas 126
Crook, Caitlin 2, 46, 126, 132
Crosett, Rainer 151, 175
Crutchfield, Courtnie 137
Crystal, Duncan 25, 143, 148, 175
Cummings, Declan 66, 126
Cummings, Silke K. 100, 107, 392
Curran, Theodore B. 100, 292, 307
Curtis, Jared 165
Cusick, John 154, 159
Cuthell, Scott 156
Cutts, Jeff 285

D

D'Andrea, Vincent 143
Dahya, Farah A. 100, 131, 185, 331
Dai, Lawrence 123, 126, 132
Dalby, Sebastian 151
Dallett, Lydia C. C. 100, 108, 185, 204, 2B3, 377
Dancikova, Radmila 126
Daniel, Kara 143
Daniel, Kennan 392
Danziger, Julian 26, 153, 156, 159
Darby, Michelle 285
Dawkins, Alexis 143
De, Prise 189
De Brun, Kieran 100, 274
De La Cruz, Alberto 156
Dean, Julia 153, 155, 156
Dean, Nick 31
DeBrun, Kieran 27
Dehnert, Alexander W. 100
Dejesus, Dominic 151
Delgaudio, Evan F. 100, 280
Delong, Jeffrey P. 100, 10B, 2B7
Dennison, Michelle 122, 137
Deveney, Brendan 137
Deveney, Conor 43, 165
Dewdney, Berol 69, 126
Dewey, Eliza 45, 125, 126
Dharma, Sanatana 1B1
Diberardino, Elise 126
Dickey, Schuyler 126
DiFronzo, Mike 61, 155, 156
Digiulian, J. 143
DiGuilian, Charlie 216
DiPierno, Kourtney 73, 126
Discenza, Michael 126, 2BB
Dixon, D. Zachary 42, 61, 100, 106, 292
Dlesk, David 143
Doctor, Zainab 143
Dodge, Samuel 126
Dolan, Jay 165
Donahue, Abigail U. 100
Donelan, Michael A. 61, 100, 106, 108, 201, 3B5
Dong, Charles 38, 126
Downing, Jen 6B, 100, 17B, 1B3, 294
Doyle, Jack 139
Doyle, John 143
Doyle, Mary B. 94, 100, 171, 196, 29B
Drake, Theodore 156
Driscoll, Janelle 126, 132, 392
Du, Alexander 3B, 143
Duan, Zhou Yuan 100
Duble, Liza 126
Duddy, Nicole W. B2, 100, 115, 362
Duprey, Luke 5B, 143
Dwyer, Jennifer 156
Dyroff, Brooks 126
Dzialo, Scott 45, 126

E

Eastman, Jr., William R. 100, 200, 329
Ebert, Chase 125, 126, 169, 1B3
Edison, Jasmine 156
Edmundson, Hugh D. L. 100, 169
Efinger, Cindy 21
Efinger, Mark 42, 281
Ejiogu, Ijeoma 156
Ekpa, Aniebiet 156

Elder, Benjamin 126, 190, 191
Elgin, Katherine 126, 392
Elliott, Dacone A. 9, 100, 120, 209, 278, 366, 392
Emery, Matthew L. 100
Emporium, Majorium Wonderful 298
Engelsted, Isabelle 55, 126, 131
Esakof, Zachary 156
Eswarappa, Veda 103
Eun, Elise 388
Evans, Daniel S. 70, 103, 113
Everts, Mitchell 151

F

Falk-Wallace, William 142, 143
Faller, Theresa 156
Faller, Veronica 125, 126
Fallon, Connor 156
Fan, Jennifer 126
Fang, Anna 25, 143
Fang, Jean 126
Fanikos, Kaitlin 156
Farguhar, Megan 128
Farnham, Robert T. 74, 101, 103, 370
Farquhar, Megan 44, 126
Farrell, Alexandra 37, 46, 143, 392
Farrell, Katherine A. 103
Farris, Bryan D. 58, 103, 106, 107
Farrow, Sadiqa 7, 126, 131
Faulkner, Kristen 153, 155, 156
Faulkner, William 65, 85, 137
Feeney, Caitlin E. 86, 103, 118, 121, 172, 303
Feeny, Dana 7, 39, 62, 201, 318
Feld, Emanuel 126
Feldman, Zachary M. A. 103, 362
Feng, Joshua 143
Feng, Tony 129
Fenton, Coach 77
Ferguson, Coach 65
Ferguson, Taryn 3, 151
Fermin, Yisarelie 103, 194
Ferrari, Melissa 143
Ferris, Maria 14, 137
Field, David 165
Finch, Margaret 44, 129, 171
Fine, Zachary 156
Flanagan, Colleen 147, 151
Flanagan, Conor 156
Flanders, Allison 129
Flores, Adriana L. 101, 103, 325
Flynn, Eliza 144
Flynn, Kelsey E. 103
Foley, Katelyn M. 49, 103, 195, 348
Foley, Jr., Thomas 39, 129
Folkman, Cara 39, 110
Folkman, Caroline Anne 103, 366, 388, 389
Ford, Whitney 27, 144, 147
Foster, James 129
Fourteau, Sophie 151
Fowkes, William 144
Fowlkes, H. Joy 103
Fox, Coach 65
Fox, Kelly X. 57, 73, 103, 348, 388, 389
Franco, Kyle 7, 139, 144, 147, 149, 300, 301
Frank, William 137
Franklin, Amelia R. 103
Fraser, Andrew 151
Fratus, Zachary B. 103
Freedman, Kiki 98
Frey, Jessica 129
Friedland, Alexander 165
Fromkin, Alissa 46, 77, 129
Frost, Bryce C. 13, 103, 207
Frost, Robert 309
Fumudoh, Ziwerekoru 37, 144, 169
Furlong, Ryan 137

G

Gaiss, Kaitlin 46, 129
Gaiss, Ryan 156
Ganner, Charles 144, 217
Garbarino, Alayna 144
Garcia-Garcia, Elinor E. 49, 103
Gardner, John E. 61, 103
Gardner, Riley 24, 27, 46, 138, 139, 144
Garry, Jr., Bert 144
Gaske, Matthew R. 7, 58, 103, 203, 308
Gentile, Daniel M. 104, 352
Gerald, Jennifer 151
Gezon, Caroline 43, 50, 144
Ghosh, Timothy 144
Giansiracusa, Adam Y. 104
Gilbert, Elizabeth 144
Gill, Kiran 156
Girkins, Stella 50, 155, 156
Glancy, Anne 129
Glassberg, Daniel 129
Glynn, Victoria E. 97, 104, 117, 216, 314
Goldstein, Emma 129
Gonzalez, Cerella 151
Gonzalez, Dhariana M. 104, 283
Gonzalez, Joel 137
Gordon, Grace H. R. 21, 49, 51, 82, 104, 110, 217, 381, 392
Gordon, Nicholas G. 104
Gordon, Sarah E. 104, 120
Gordon, Stefan 129
Gorski, Matthew 36, 60, 128, 129
Gottfried, Alexander 137, 169
Gould, Sophie 156
Grace, Frederick 151
Graham, Annabel E. 104, 199, 339
Gratulamur, Tibi 373
Gray, Alexander 151
Gray, Samantha 156
Green, Geoffrey 144
Greene, Stephanie 129
Grober, Eli 66, 128, 129, 177, 281
Grunbeck, John 129
Gulick-Stutz, Trevor 129
Gully, Hanna 129
Guo, Shirley 165

H

Hackney, Sarah 144
Hale, Nathan 285
Hall, Alexandra 144
Hall, Allie 86
Hall, Hannah 144
Hall, Jacqueline E. 104, 113
Hamel, Thomas 144
Hammond, Jennifer N. 104, 326, 389
Hampton, New 55, 61, 73, 77
Han, Carolyn 7, 129
Hanafin, Gregory 144
Hanson, Mark 156
Hantman, N. Samantha 104
Happel, Susan 392
Happening, Christianity 181
Hardin, Karl 165
Hargreaves-Heald, Nicholas T. 104, 285
Harisiades, Jamie E. 46, 57, 77, 104, 302
Harmange, Claire 156
Harmeling, Carolyn 156
Harrington, Asa 129
Harrington, Thomas 144
Harris, Erica 129, 276
Hart, Harrison 106, 129
Harward, Sardis H. 104
Hathaway, Garnet 142
Hathaway, J. 144
Hawk, Evan A. 103, 104, 113, 177, 209, 319
Heavey, Ryan 129
Heffner, Alexander B. 25, 104, 179
Hegarty, Eamon J. 104, 296
Heher, Anneke 39, 144
Heilman, Pia 286
Helmers, Julie 144
Henderson, Anna M. 98, 104, 196, 368, 389, 392
Henry, Simone N. 104, 186, 187, 287, 376
Heroy, John G. 104, 109, 365
Hess, Ashley 153, 156
Hess, Katie 153
Hess, Katrina 156
Hetzler III, Peter 151
Hewett, Marilyn 156
Higgins, Matthew 144
Hill, Simone C. 49, 104, 380, 389
Ho, Benjamin 66, 165
Ho, Sara A. 69, 88, 104, 204, 294, 353
Hockey, Boys 53
Hockey, Field 11, 52
Hockey, Girls 53
Hodgson, Mr. 82
Hodgson, Thomas 82
Hofer, Philip 66, 144
Hoffman, Alice 156
Hoffman, Daisy S. 104, 195, 320
Hofmann, Franziska 156
Hoglund, Abigail A. 104
Hollebeke, Michelle E. 107, 334
Holley, Jessica 158
Holley, Mr. 50
Holliday, David C. 94, 100, 104, 107, 195
Hollis, Chad 10, 208, 274, 294
Hollis, Charles A. 107
Hollis, Kelicia R. 107, 283
Hon, Curtis 151
Hong, Andrew 151
Hong, Young 144
Howe, Eli 66
Howe, Elias 129
Howell, Olivia 155, 158
Howland, Amanda 158
Hoyt, Evan 158
Hoyt, Grace 155, 165
Hsiao, Paul P. J. 107, 392
Hubschman, Thomas 144
Hughes, Chris 181
Hugo, Victor 198
Hugon, Jacques 19
Hunckler, William 208, 288, 347
Hunckler IV, William J. 107
Hunter, Anne 144
Hurley, Mr. 300
Hutcheson-Tipton, Emily 37, 142, 144
Huzar, Aleksander 165
Hwang, Suzanne 107
Hyde, Morgan 158

I

Iannarone, Katherine T. 107
Iappelli, Gabriella V. 107, 304
Idah, Oriekose 158
Igbokwe, Obinna O. 107
Infantine, Joshua R. 107, 296, 317
Ingram, John 155, 158
Ingram, Julie 129
Ireland, Louise 129
Ishizuka, Megumi R. 21, 99, 107, 176, 198, 312
Ishizuka, Midori 158

J

Jabouin, Sheya 158
Jackson, Carl 129
Jacobson, Elena F. 107
Jacobson, Sarah 144
Jafarey, Aazim 158
Janovsky, David 165
Jebsen, Foster C. D. 38, 81, 107, 197
Jefferies, Matthew A. 107
Jenkins, Malik 129
Jennings, Tyler 142, 144
Jia, Sophia 144
Jin, Kwon-Yong 137, 169
Joel, Mrs. 23
Johnson, Blaine F. 107, 113, 186, 207, 287, 317
Johnson, Emily 144
Johnson, Nathan 158
Johnston, Sally 139
Joo, Paul 107, 199, 214, 280, 290, 372
Jordan, Autumn 151
Jordan, Brianna 129
Jordan, Marianna 130
Jow, Vincent 137

K

Kagan, Benjamin A. 107, 316
Kalil, Alexander 130
Kaluzny, Michael 130
Kang, Eddie 127
Kang, M.Lee 137
Kang, Marina 137
Kanter, Eric 130, 131
Kapoor, Ishan 130, 132
Kauffman, Hannah 130
Kaufman, Caroline 144
Kearns, Nicholas 151
Keegan, Patrick J. 107, 111
Keith, Coach 88
Kelley, Mathew 141, 144
Kellogg, Nate 286
Kelly, Elizabeth 158
Kelly, Sara C. 107, 350
Kent, Alison E. 108
Kent, Chris 165
Kent, Emily 158
Khan, Nadine 130
Khan, Nayab H. 2, 108, 298
Khang, Andrew 144
Kim, Chris 349
Kim, Christopher D. 108
Kim, Curie 130, 132, 392
Kim, Hana 158, 159
Kim, Hyungtae 137
Kim, Lauren 146
Kim, Steve 13
Kim, Sun 130
Kim, Won 158
King, Claire 24, 30, 37, 41, 47, 146, 392
King, Courtney 7, 46, 146
King, Da-Chuan 108
King, Lauren 146
King, Stephen 274
Kingston, Caitlin 158
Kit, Tina 130
Knapp, David 138, 141, 151
Kneisel, Bradly 158, 184
Koh, Jung 158
Koh, Nicholas 108, 116, 180, 321
Kohn, Kimberly 151
Kokko, Mika-Latva 290
Konolige, Rebecca 151
Koppel, David J. 80, 81, 108, 296, 314
Kosovac, Steven 165
Koven, William S. 108, 179, 376
Kozloff, Jill 36, 125, 130, 392
Kramer, Thomas 158
Kreider, Christopher 146
Krishna, Aiko 130
Kristofferson, Mai 51, 135, 137
Krome, Mary 130, 276
Ku, Jin 146
Kumamaru, Sayoko 49, 108
Kuoch, Elaine 158
Kuoch, Kimberly 130
Kwok, Geoffrey 151
Kwon, Michelle 36, 130
Kwon, Minyoung 146

L

Laccetti, Ben 9, 121, 198
Lacob, Kelly M. 31, 108, 171, 363, 392
Lad, Twee 345
Lad, Wee 345
Lalanne, Demetrius 158
Lam, Brandon 158
Landis Chase, Barbara 30, 31, 49, 286
Lang, Coach Corbin 69, 78, 79
Langley, Erika A. 108
Larson, Daniel 155, 158
Latham, Christopher 130
Lavin, Elizabeth 145, 146
Lavin, Tom 70
Law, Maggie 24, 139, 142, 146
Lawlor, Matthew 151
Lawson, Samantha 146
Leahy, Kyle 139, 146
Lederfine-Paskal, Theo 135

Lee, Alexander 108
Lee, Andrew 43, 146
Lee, Garrett 158
Lee, Hannah 146
Lee, Jae-Kyu 108
Lee, Jee 158
Lee, Jin Won 108, 330
Lee, Mollie 146
Lee, Molly 148
Lee, Nicole M. 62, 108, 287
Lee, Sophia 130
Lee, Wutae 146
Lee-Kramer, Peter 161, 165
Lee-Kramer, Steven 128, 130, 135
Lefebvre, Jade-Isis A. 7, 108, 113
Leggett, Annalee 130
Lehnen, Adrian 146, 148
Lemaitre, Margaret F. 108, 186, 332
Lemmons, Jordan 26, 137
Lender, Jacqueline 157, 158
Lessard, Samuel 158, 165
Leung, Jonathan 158
Levene, Abigail 68, 86, 130
Levine, Adam 158
Levy, Stephen 130
Lewis, Celia 46, 142, 146
Lewis, Corinna 130
Li, Andrew 146
Li, Annie 146
Li, Iris Meng 119
Li, Meng 108
Li, Randy 146
Li, Tiffany 37, 45, 127, 130, 183, 392
Li, Yiwei 137
Lian, Lisa 108, 294, 368
Liang, April 158
Lim, Christopher S. 108, 341
Lim, Diane 19
Lim, Kelsey 19, 146
Lin, Amanda 130
Lincoln-Vogel, Auden 137, 276
Lindsey, William 148, 151
Liotta, Joseph 146
Liponis, Brenna 41, 145, 146
Little, Emily 46, 62, 130
Little, Nancy Ann 13, 57, 77, 108, 216, 389, 392
Liu, Jonathan 146
Liu, Juliet 142, 146
Liu, Stephanie 160
Lohia, Shefali 146
Lord, Helen 146
Louie, Kym C. 111
Louis, Teddy 130
Lowenstein, David 130
Lu, Jeffrey J. 111, 189
Luan, Jiageng 137
Lui, Atima J. 20, 23, 55, 107, 111, 200, 283, 311
Lui, Juliet 9, 148
Ly, Peter 130, 175
Lyman, Andrew 137
Lynch, Geoffrey 132, 137
Lyons, Allison 133
Lytle, Lane 160

M

Ma, Michael 151
Ma, Michelle 160, 169
MacDonald, Courtney 62, 160
MacKay, Michael 23, 160
Mackey, Anna 133
MacMillan, Elizabeth V. 48, 111, 197, 367
MacNaughton, Iain 151
MacNelly, Julia 133
MacQuarrie, Spencer 146
MacRae, Rebecca 128, 133
Macrae, Trisha 43, 128, 133
Maffione, Maggie L. 111
Magnell, Albert 160
Maguire, Lucy W. 111, 336
Maher, Patrick 77, 137
Mahoney, Matthew 160
Malhotra, Rajit 111, 185
Malhotra, Rohan 165
Malin, Andrew 27, 133, 169
Mansfield, Sayer 24, 141, 146
Manuel-Countee, Krystle 133
Manzo, Oscar 278
Maqubela, Tebogo 161, 165
Marcelo, Ryan 146
Marchese, Timothy 160
Mariko, A. 146
Marion, Carolina E. 105, 111
Martin, Greta 137
Martino, James 24, 133
Marvin, Victory 133
Marzluft, Jeffery 139
Mascheroni, Isabella 133
Massie, Christopher 25, 139, 151, 300
Matshoba, Mhlabelo 151
Matsumoto, Rebecca 160
Matsushita, Nanase 122, 133
May, Conor 133
McAuliffe, Conor 151
McCafferty, Meghan 151
McCarthy, Brianna 137
McCarthy, Paul R. 111
McCarthy, Ryan P. 10, 25, 97, 111
McCaskill, Khalid 7, 70, 148, 151, 300
McCray, Becca 7
McDonagh, Michael 133
McDonough, Anne 2, 69, 73, 132, 133
McDowell, Anita 146
McGrath, Hannah 160
McGrath, Patrick 160
McGraw, Tim 59
McGreal, Madison K. 98, 111
McGregor, JJ 42, 48, 74, 99, 205
McGregor, John J. 111
McGuinness, James P. 111
McHale, Alexander 133, 182
McInnis, Kaitlyn 46, 128, 133, 217
McKenna, John 146
McKinnon, Conor M. 111, 296, 373
McKinnon, Ryan 146
McLaughlin, Catherine 151
McLaughlin, Timothy 66, 165
McMahon, Lucas T. 111, 206, 280, 310
McManus, Catherine 133
McMurtie, Daniel 24
McMurtrie, Audrey 160
McMurtrie, Daniel 146
McNeill, Tanner C. 61, 106, 111
McQuillen, Casey 160
McSweeney, Shannon 153, 160
Meagher, Julianna 160
Measom, Kate C. 111
Melaney, Elliot 149
Mendia, Diego 165
Mensah, Joseph K. 60, 111, 119, 180, 186, 199
Meyer, Christopher 160
Meyer, Maxwell L. 99, 111, 119, 179, 198, 371
Meyer, Philip D. 65, 111, 179, 183, 194
Meyer, Richard 133
Meyer, Trey 39
Meyer, Wesley 160
Mezzofanti, Giuseppe Caspar 290
Miao, Graham 81, 133
Miao, Jennifer 149
Michaelson, Kathryn B. 23, 31, 95, 112, 358
Miller, Luke M. 70, 355, 389
Miller, Nathaniel L. 112
Minor, Hailee G. 48, 112, 373
Missmar, Daniah 133
Mitchell, Danica 26, 106, 133
Mitchell, Laura 149
Mithal, Aditya 151
Miyachi, Mari 149
Mjamba, Mandisa 149
Mok, Jonny 274
Mommsen, Christina 21, 54, 55, 122, 133
Monfredo, Clare 133
Moon, Josephine 160
Moon, Young 149
Moore, Emerson A. S. 112
Morales-Jobse, Erica 160
Moreno, Jessica 149
Morgan, Henry 149
Morgan, Jennifer 133
Morlani, Anthony 137
Moroney, Alexandra 160
Moroney, Lexi 153
Moroney, Stephanie 133
Moroz, Daniel 160
Morris, Benjamin 160
Morris, Kaytlin 165
Morris, Krystle 16
Morris, Ryan 133
Morss, Peyton 145, 149, 174
Morton, Herb 392
Mosquera, Reid 137
Moss, Alexander 133
Mullin, J. Tucker 74, 105, 112
Muniz, Jr., Edwin 112, 197
Muradov, Esther 160
Muran II, William 151
Muresanu, Alexander 151
Murphy, Coach Paul 86, 87
Myers, Sofia 133

N

Na, Jonathan 165
Nakiguli, Noelina 133, 180
Nanda, Alexander 160
Narayan, Ram 149
Narayan-Chen, Anjali 149
Nelson, Peter 165
Neschke, Shannon 112
Neville, Lucian M. 104, 112, 296
Newman, Lindsay 51, 77, 137
Newman, Samuel 137
Nguyen, Eliza 133, 170
Ngwudo, Chioma 160
Ni, Women Ai 303, 389, 390
Nichols, Benjamin 149
Niedzielski, Benjamin E. 112, 190
Nijhawan, Arun P. 112
Noble, Ashley 134
Norris, Victoria 134
Norton, Georgina 78, 137
Novis, Austen 160
Nunez, Alexander 165

O

O'Brien, Chanel 40, 141, 149, 216
O'Connor, Madeleine H. 112
O'Sullivan, Caroline 149
Oasis, Philip 134, 392
Odukwe, Nonye 149
Odusote, Gloria 137
Oesterling, Jennifer 149
Ofori, Kevin 134
Ofori, Kyle 134, 135
Oghedo, Nkemdilim A. 27, 49, 112, 118, 278
Ohene-Asah, Okyeraa 134
Okai, Nicole 148, 149
Olenio, Zachary S. 112
Oliva, Charles 160
Olusola, Kellon 160
Ong, Ker Yu 49, 112
Onorato, Sarah 160
Oot, Antoinette 122, 134
Ortega, Belinda 112
Osta, Reese 149
Outreach, Andover Chamber Music 291
Outreach, Chinese Cultural 170
Outreach, Korean Cultural 172
Owens, Khadijah 162

P

Pak, Yerin 162
Palermo, Michael 359
Palermo, Michael J. 112
Palermo, Mike 70, 71
Palmer, Robert 165
Pals, Pen 172, 293, 298, 299
Pan, Ting 165
Park, Alexander 134
Park, Jay Y. 112, 171
Park, Ryan J. 112
Parlin, Maxwell 50, 162
Parolin, Katherine 134
Parr, Allison W. 26, 112
Paskal, Theodore Lederfine 130
Patel, Janki 162
Patel, Kishan 162
Pates, E. 149
Patino, Elizabeth 134
Paul, John 350
Peabody, Alexandra C. 112
Peabody, Christina 162
Pearce, Katharine 149
Pechacek, Alina 137
Pelletier, Georgia 162
Peltz, Brittany 134
Peng, Charles 162
Peretz, Zary 162
Philippon, Stephane L. 112
Phillips, Cameron 162
Phinney, Kelsey 162
Picard, Kaitlin M. 112
Pimentel, Daniela 165
Pimentel, L. 162
Pinckney, Margot 162
Pingeton, Blaire 36, 134
Pinto, Frank J. 99, 112, 274, 299
Pirgon, Melek 162
Podell, Benjamin 162
Pohly, Andrew 128, 134
Poland, Nicholas 137
Poliquin, Samuel 38, 149
Polk-Bauman, Mary 162
Pompa, Tessa V. 16, 97, 114, 171, 281
Poole, Sally 49, 303
Poole, Sarah M. 114, 303
Poss, James 149
Potter, Chase 134
Pouliot, Daniel P. 114, 115
Powell, Alessandra 155, 161, 162
Prathuri, Rayma 151
Prawdzik, Benjamin 149
Prentakis, Melina 162
Pucillo, Sarah E. 48, 86, 114, 116, 173, 338, 392
Pula, Haritha 162
Puymartin, Guy 137, 191

Q

Qian, Kevin 165
Qiu, Bowen 137
Quattlebaum, E. G. 19
Queenan, Max 162
Queenan IV, Charles 134
Quezergue, Chelsea 151
Quijano, Kathryn M. 104, 114, 118, 207
Quinones, Amber 162

R

Rademacher, Emily 153, 162
Radoaca, Tudor I. 114
Rahman, Alexa 113
Rahman, Alexandra A. 114, 345
Rahman, Meredith 149
Rao, Anne 149
Rauh, Carly 149
Rauh, Rachel 142
Raymond-Sidel, Rosemary K. 62, 114, 203
Reape, Lillian 134
Reichel, Chloe 165
Reider, Juliana 149
Remmel, Ariana 134
Renner, Jr., Matthew 149
Rex, Kristina 162
Rhee, Kyul 149
Rhodes, F. 150
Rice, Spencer 122, 137, 290
Rich, Hilary 134
Richards, Megan E. 114, 205, 294
Richardson, Andrew S. 114
Ricker, James 137
Roberts, Jacob 162
Robertson, Megan 162
Robinson, Francis 162
Rockas, James G. 114, 117, 344
Rodriguez, Malcolm Mason 160, 161

Rodriguez, Manuel 114
Rodriguez, Sarah N. 114, 287
Rogers, Kyle 31, 77, 135, 137
Rogers, Rik 288
Rojo, Tomas 111, 114
Roller, Ryley 41, 215
Romanow, Jacob 150
Rong, Shengmeng 137
Room, Ryley 8
Rosario, Kayla 165
Rossi, Mia 150
Rotchford, Jamie 108
Rothschild, Viola 150
Rountree, Marion 134
Russell, Brian 26, 137
Rutter, Sarah 134

S

Saab, Analise 137
Safstrom, Brian 74, 150
Sage, Aaron 132, 134, 190, 191
Saigal, Arun 134
Sakai, Yu 150
Salvo, Simone A. 114, 208, 288
Sanchez, Victoria 134
Sanders, Mikaela Murphy 114, 216, 338, 390
Sanderson, Scott 134
Sanderson, Shayna L. 114, 360
Sandhu, Michaeljit 137
Sanford, Jr., Thane W. 58, 114
Santamaria, Daniel 162
Santaniello, Joseph R. 86, 114, 294, 341
Sawabini, James P. 114, 179, 202, 280, 294
Sayall, Alysha 131, 134, 392
Schaffer, Jennifer 150, 169
Schaffer, Lily 51
Schley, Benjamin L. 44, 114, 182, 356
Schneider, Mr. 293
Schock, Peter H. 114, 302
Schroeder, Charles R. 114
Schroeder, Chip 9, 94, 106, 196, 285
Schultz, Rebecca 134
Schuyler, Stephanie J. 114, 199, 361
Scoble, Emily 162
Scognamiglio, Janet M. 42, 117, 168, 291, 345, 357, 392
Scognamiglio, Michael 41, 150, 168, 217, 392
Scolnik-Brower, Sophie C. 117, 120, 376
Scott, Haley 89, 153, 161, 165
Segall, Erica 134, 178
Segreto, Elina 50, 162
Seman, James T. 117, 333
Seman, Victoria 134
Serna, Nicolas 151
Shack, Jacob 151
Shaffer, Lily 150, 181
Shambaugh, W. 162
Shannon, Thor 137
Shapiro, Elyse 150
Shaw, Turner 164
Shelvin, Lauren 55
Shepherd, Regina 132, 137
Shepley, Eleanor G. 117, 191, 280
Sherril, Katherine 9, 150
Sheu, Sarah 134, 392
Shevlin, Lauren D. 55, 117
Shimazu, Teruyo 19
Shimer, Sophia 134
Shin, Jane 21, 108, 117
Shoemaker, Molly A. 117, 280, 306
Shoener, Charles 145, 150
Shpigler, Amanda 45, 134
Shrestinian, Aram 157, 164
Siemer, Jessica 150
Silva, Daniel C. 31, 98, 103, 117
Silverstein, Max 164
Silverstein, Shel 363
Simpson, Corey A. 42, 115, 117
Sinha, Natasha K. 117
Siraco, Jr., Michael 134
Sirakian, Eric 30, 150
Sizer, Nicholas B. 117
Slamova, Radka 14, 117, 290
Sluytman, Arianna Van 118
Smachlo, Alexander 85, 164
Smith, Lydia 82, 137
Smith, Taylor 150
Smith, Will 89
Smyth, Thomas J. C. 26, 109, 117
Sobelson, Naomi C. 70, 117
Soccer, Boys 11, 52
Soccer, Girls 11, 52
Spada, Paul 137
Spang, James M. 115, 117
Spears, Britney 216
Spiak, Kristin A. 103, 117, 375
Squash, Boys 53
Squash, Girls 53
St. Louis, Andy 285
St. Louis, Caroline B. 100, 101, 105, 117, 198, 316, 389
Stantcheva, Raya 142, 150
State, Junior 169
Sternberg, Matthew G. 106, 117, 119
Stevens, Robert 151
Stevens, Sarah 164
Stoldt, Emerson 14, 134, 217
Stone, Avery 150
Stovall, Jasmine 51, 78, 151
Stowell IV, Glenn 74, 136
Stuer, Shaun 137
Sugerman, Kimberly B. 115, 117, 312
Sullivan, Ryan 26, 137
Sullivan, Sosha 164
Sun, Nathalie 19, 36, 37, 46, 150
Sundaram, Sudhandra 136
Supapannachart, June 164
Sutherland, Dougal 212
Svec, Alex 204
Svec, Katherine 150
Swamy, Rohini S. 105, 117
Swanson, Roy D. 117
Swimming, Boys 53
Swimming, Girls 53
Sykes, Brian 16, 37, 137

T

Talarico, Benjamin 155, 164
Tanski, Emilie 164
Tao, Alice 164
Tavares, Gustavo 136
Tavarez, Miguel J. 20, 117
Tayara, Alex 118
Tayara, Alexandra S. 117
Taylor, James 328
Taylor-Mighty, Katharine 164
Team, Hockey 139
Teece, Edward 136
Teicher, Samuel 164
Tejada, Lou 274
Tejada, Jr., Luinis 117, 369
Temple, Murphy T. 118, 288
Tenney, Amberly M. 118
Tenzing, Anna 170
Tenzing, Tsering Y. 118
Teo, Stephanie S. 118
Thaker, Gauri 150
Tharp, Kenneth 164
Theofanidis, Lambros P. 43, 118, 204, 342
Theriault, Allison 137
Thomas, Chris 108
Thomas, Jane 51, 150
Thomas, Nathan H. 67, 84, 118
Thomasco, Kelci E. 23, 118, 206, 373
Thompson-Butler, William 122, 137
Thoreau, Henry David 302, 349, 390
Thorn, Kelsey A. 103, 114, 118, 288, 369, 392
Thran, Amanda 164
Tillman, Pat 58
Timm, Emily 164
Tognoni, Corbin R. 118, 383, 390
Tohn, Adam 142, 150
Tong, Charles 136
Torabi, Bijan 150
Tousignant, Maura S. 118
Townson, Andrew 150
Tran, Chau 164
Travers, Dillon 137
Tresham, Olivia Panaccio 134
Trigg, Morgan 150
Tsay, James 137
Tucker, Anne 118
Tucker, Madeleine 164
Turiano, John 151
Turiano, Matthew C. 118
Turk, Hannah 136
Twomey, John F. 61, 99, 118, 205, 285, 364

U

Uanarumit, Bhumpawat 136
Uria, Isabella 151

V

Van Valkenburg, Britney R. 57, 118, 121, 374, 390
VanSluytman, Arianna 7, 111
Vardaro, Robert 58, 138, 151
Vaz, Natasha 164
Vega-Gonzalez, Eleazar 118
Verdine, Lauren 151
Vladimirova, Stephania 164
Volleyball, Girls 11
Von Braun, Katie 136
Voorhees, Michaela 151

W

Wade, Christopher J. 31
Wade, Christopher J. 61, 98, 101, 118
Wagner, Nathan 165
Wagner, Nicole 82, 136, 297
Waldman, Alanna 29, 87, 151
Walker, Jack 37, 122, 136
Walker, William 155, 164
Walkovik, John 137
Wall, Eliot 292
Wallace, Jacqueline 45, 151
Wallace, Malcolm 165
Wallace, Sara C. 118, 355
Walsh, John J. 118
Walsh, Kellie 56, 77, 153, 164, 165
Walters, Charles 139, 147, 148, 151, 300
Wang, Amanda 165
Wang, Joann 164
Wang, Michael 164
Wantanabe, Kie 69
Warke, Eva Simitch 134
Warren, Alyssa N. 29, 118, 298, 361
Washburn, Mr. 284
Washburn, Parker 65, 137, 285
Washburn, Summer 164
Washburn, Walker E. 118, 196, 285
Washington, Menelik 26, 40, 122, 136
Waskom, Christopher J. 118, 325
Watanabe, Kie 49, 118
Watanaprakornkul, Phumchanit 118
Watson, Brian Alexander P. 6, 16, 97, 120, 343, 390
Watt, Jason 164
Wehner, Vivian 136
Wei, Emily 136
Weinberg, Zoe 136
Weiner, Lindsey B. 48, 57, 120, 314, 392
Weins, Taryn 137
Weiss, Alec 164
Weiss, Hannah R. B. 42, 120, 177
Welch, Olivia O. 120
West, Andrew B. 120, 322
Whalen, Christine 164
White, Ansley 151
White, Anthony 151
White, Jane Y. 14, 49, 118, 120, 378
Whittingham, Carolyn 164
Wickens, Rebekah 136
Wideman, Nicholas 151, 189
Wilkin, Joe 98, 216
Wilkin, W. 136
Wilks, Osei R. 27, 50, 120, 177
Williams, Henry G. 120
Williams, John-Osborne 161, 165
Williams, William Carlos 36
Willis, Deidra 136
Wilmarth, Lauren 82, 136
Wilmarth, Victoria 136
Wilson, Ian 151
Wilson, Peyton 151
Wincek, Michael 164
Wingard, Caroline 137
Wolber, Patrick 164
Wollman, Ian 137, 276
Won, Jin 330, 389
Wong, Arnold 151
Wong, Tim 43
Wong, Tsun-Shuo 136
Woolsey, Patrick 136
Woonton, Andrew 164
Woonton, Brian 164
Woonton, Katherine 164
Wopinski, Michael 165
Wopinski, Mick 155
Worthington, Cecelia C. 19, 105, 120, 195, 316
Wright, Brandon 165
Wright, Travis E. 43, 120, 206
Wu, Laura 151
Wyckoff, Kira 164

X

Xenakis, Stephen 151
Xie, Julie 151
Xu, Jimmy S. 43, 120
Xu, Stephanie 122, 136
XVI, Louis 51

Y

Yamado, Kobi 310
Yamamoto, Alyssa T. 120, 379
Yan, Melissa 151
Yang, James J. 120
Yang, Peter 151
Yang-Sammataro, John 151, 185
Yankes, Andrew J. 117, 120, 179, 340
Yates, Charlotte M. 120
Yau, Allan 165
Yay, Ali Donell 358, 391
Yen, Patricia 136
Yoon, Michael 151
Yost, Ryan 164
You, Jae 151
Young, Edith 155, 164
Yu, Qing 137
Yu, Stephanie 136

Z

Zanazzi, Jorden A. 81, 120, 296
Zappala, Rachel 151
Zhai, Kevin L. 65, 85, 120, 392
Zhan, Michael Y. 115, 120
Zhang, Allen 151, 188
Zhang, Edward 136
Zhang, Jinzi 164
Zhang, Y. 136
Zhao, Calvin 165
Zhou, Andi 137
Zhou, Jennifer 165
Zhou, Lawrence 136
Zimmerling, Aubrey 28, 69, 132, 136
Zimmerman, Katherine A. 120, 200
Zinsmeister, Emily 136
Zinsmeister, Rebecca A. 120, 340
Zinzmeister, Emily 122
Zorthian, Julia 164
Zou, Anthony 80, 136

The.Colophon.

All from the basement of Morse Hall, the Pot Pourri staff presents the 2008 edition of Pot Pourri. "The Ripple Effect" is Phillips Academy Andover's 121st edition of the Pot Pourri. Phillips Academy Andover is located at 180 Main Street in Andover, Massachusetts. The 2008 Pot Pourri board selected the theme "The Ripple Effect" with the help of Susan Happel and Steve while attending the Herff Jones Yearbook Camp at Bridgewater State College during July of 2007 after much deliberation. The theme of this book was chosen in order to get everyone at this school's opinion. This book belongs to the students of the 2007-2008 and we wanted to include everyone and their mother's two cents. We have perspectives from students, teachers, coaches, parents, and fans regarding one specific event; each giving their own unique addition to the book. We incorperated the idea of "ripples" and circles throughout the book for a constant design.

Layouts were designed on three two Dell Intel Pentium 4 computers joined through the Phillips Academy server. The layouts were designed primarily by Sarah Pucillo, Dacone Elliott, Malin Adams, LIndsey Weiner, and Janelle Driscoll. To create each spread, the staff used InDesign CS2. The photos were edited using Adobe Photoshop The submission of the book was done using CDs.

This year we continued to include the portraits section in the Pot Pourri with the help of Davor Photography Company, located in Newton Highlands, Massachusetts. Each of our photographers used a Canon Digital Rebel XT to capture Andover.

Out of 392 pages, 72 are color pages. The top editors all designed the cover for the 2006 Pot Pourri with the help of Herff Jones. The price of the yearbook is $100-$125 and includes a spring supplement designed by the new 2008-2009 board.

All sections were created using Meta font. None of this would have been possible without the help of our advisor Kennan Daniel, and our amazing Herff Jones yearbook representative, Susan Happel.

EDITOR-IN-CHIEFS
Janet Scognamiglio
Sarah Pucillo

LAYOUT EDITOR
Dacone Elliott

COPY EDITOR
Grace Gordon

PHOTO EDITOR
Alysha Sayall

BUSINESS MANAGERS
Anna Henderson
Kevin Zhai

FACULTY ADVISOR
Kennan Daniel

LAYOUT ASSOCIATES
Lindsey Weiner
Malin Adams
Janelle Driscoll
Sarah Boylan

COPY
Michael Scognamiglio
Tiffany Li
Stephanie Clegg
Nancy Ann Little
Jill Kozloff
Paul Hsiao

PHOTOGRAPHE
Kelsey Thorn
Phil Oasis
Sarah Sheu
Kaki Elgin
Alex Farrell
Claire King
Kelly Lacob
Silke Cumming
Curie Kim

Thank you to everyone who made this yearbook possible our amazing advisor Kennan Daniel, the amazingly tale ed and helpful Susan Happel (wihtout you, we would ha *nothing*), the technology office on campus, Herb Mortc Steve (for the cover, and for the best camp experience), a most of all, the support of the faculty, administration, a student body. Thank you for making this such a great ye to document. '08 <3

Out of the Blue

Phillips Academy Spring 2008
Pot Pourri Supplement

Phillips Academy
Spring Supplement 2008

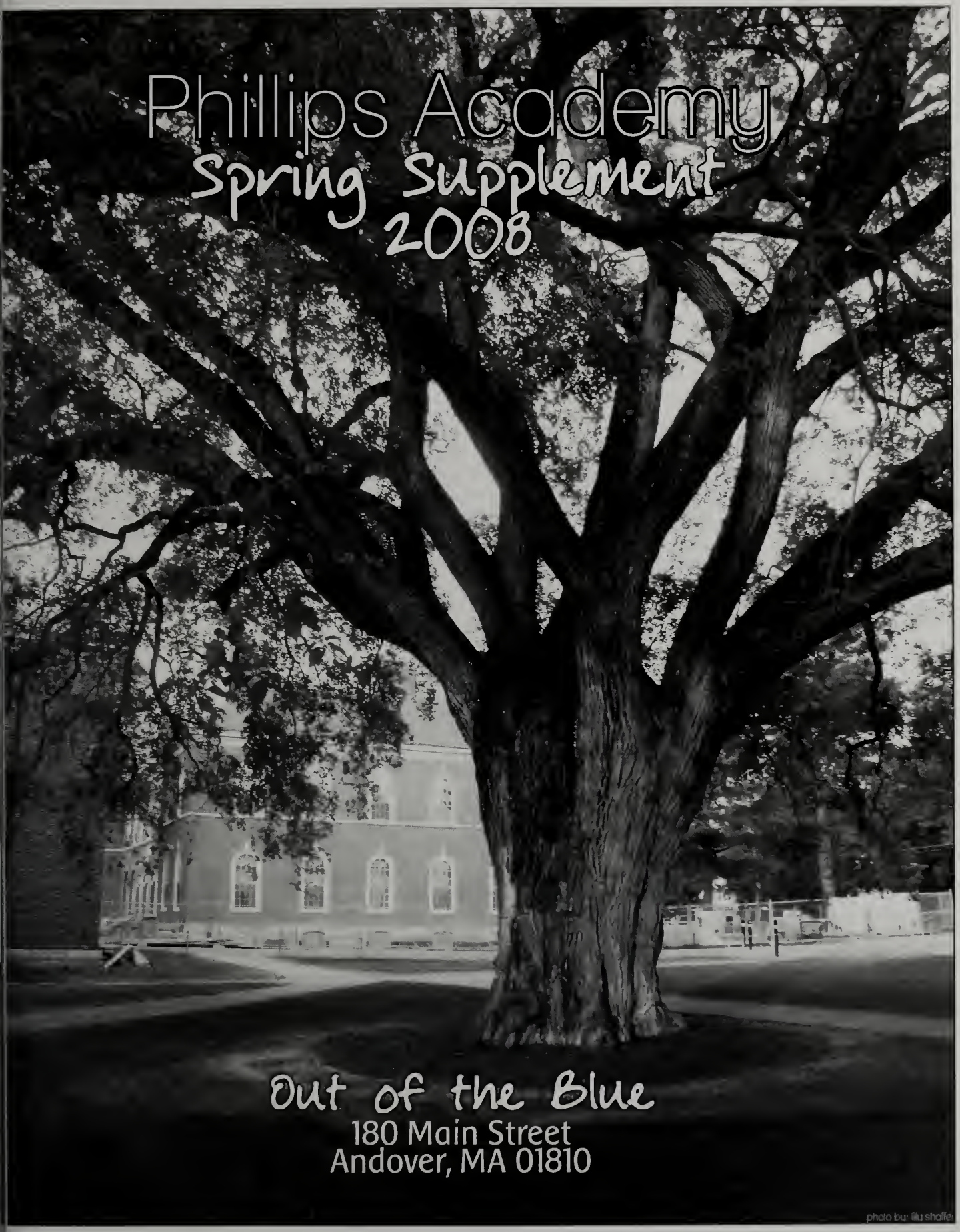

photo by: lilly shaffer

Out of the Blue
180 Main Street
Andover, MA 01810

Out of the BLUE

What exactly made spring term so different? We were only gone for two weeks, but when we stepped back on campus in April, we were out of the winter blues, onto the grassy green lawns, and into the best 10 weeks of the PA year. Was it the few extra hours of sunshine that prompted us to spend more time outdoors with our friends, less time indoors with our work? Was it '08's looming departure, that made us all laugh a little bit louder, act a little bit crazier?

Mud-fights in flash thunderstorms. Tennigolf when you should be writing a History 310 paper. Dance parties in Uncommons, barbeques on the Quads, afternoons at the beach, nights spent in endless conversation. Whatever it was that brought for you that feeling of spring, the feeling of renewal, of spontaneity, of youth and abandon—we hope we captured some of it here.

As we packed our bags and turned to look at the now empty rooms in which we had spent some of the best weeks of our lives, we could not help but be reluctant to leave. Phillips Academy was stress, work, all-nighters, work, pressure, and more work—yet spring term we were reminded that Phillips Academy was also our second home, the place we met our best friends and where we made some of our best memories. We hope that something in this supplement brings you back to the paths of Andover, to the classrooms and dorm rooms and lawns. Wherever you go this summer, we hope you brought something wonderful to take with you out of the blue skies of spring, out of the Andover blue.

And for those of you who will not be coming back for another year, a special goodbye. To the class of 2008 go our congratulations. You will be very much missed, and we hope that in this supplement you'll find something to remember. Out of the Big Blue and into big world: we know you'll be amazing.

written by hilary [illegible]
main photo by [illegible]
upper side photo by [illegible] kim
lower side photo by [illegible] alysha sau [illegible]

6 Gelb Dance 8 Fas ow 9 A Ca a Fest

12 Asian Arts 14 Battle o Bands 16 Upper Spring

20 Dorm Life 22 Spooning 23 Senior Prank 24 Fast

30 Spring Carnival 32 Last Chance Dance 34 Spri

Commencement

Student Life

Spring term more than any other is the time for "student life." But perhaps that's the wrong term to use, because what was amazing about the months of March, April and May was that for a while, our lives eclipsed our studies. Perhaps we should use the term, "lives as students," because for once that was what came first. Even the most studious of the uppers gave in to the temptations of procrastination, and it is those moments that we spent with friends that light up our memories of that time.

"Studying" on the great lawn was a euphemism for sunbathing. Going to the library to check out books somehow always led to checking out armfuls of movies. Struggling with math somehow turned into struggling to stay on a mechanical bull. We were in places of study, sure, but we knew it was a time for play.

written by tiffany k
main photo by [illegible]ne king
left photo by kaki elgin
below left photo by curie kim
below right photo by amanda [illegible]

10 [illegible] Chance Dance 11 Spring Sports
14 Passing the Torch 18 [illegible]
26 Candids 28 The Arts
[illegible]ling 36 Prom 40

Julian Danziger '14

GELB DANCE

photo by michael discenza

photo by michael discenza

photo by michael discenza

"It was really cool when the **whole crowd** was jumping up and down to 'Call on me.' The tone *ambience* of the dance was good, fun and **energetic**. I think that people had a good time and it could definitely be seen through their dancing."

Adam Levine '14

Three Floors. One Dance

Lucy Blowell '09

Farrow '09, Joey Atiba '09, and guests

"My friends and I were spinning glow sticks on the second floor to the beat of the techno music. It was great!"
-Zach Esakof '11

Floor One: Retro

"I was on the '70s music floor, doing all these crazy dance moves: *the swim*, THE ROBOT, chopping the meat, shimmying, and doing the disco."

- Peter Yong '10

Joey Atiba '09

Floor Two: Technofunk

"One of the most surprising moments at the Technofunk dance was when the Mosh Pit that had to be shut down or when the speakers blew out during the last song. *There was a lot of energy in the room.*"

- Ben Podell '11 (left)

Sam Lessard '11, Tebs Magubela '11, Peter Lee-Kramer '11

Floor Three: Hip-Hop

"The third floor was nice because after sampling everything new, you could go to your typical dance floor. They played all the good new Hip-Hop songs and them some classic old-school rap.

- Annie McDonough '09

Little Blue Dress

Kathryn Quijano '08, Iris Chang '09, Mega[illegible]chards '08, Alexis Dawkins '10, [illegible]n quijano

Coko Lewis '09

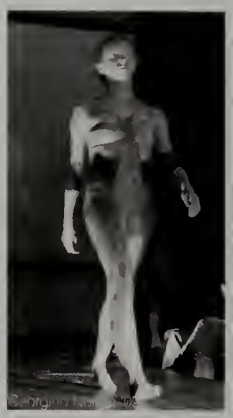
Georgina [illegible]

Avery Stone '10

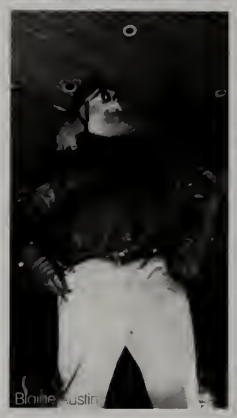
Blaine Austin

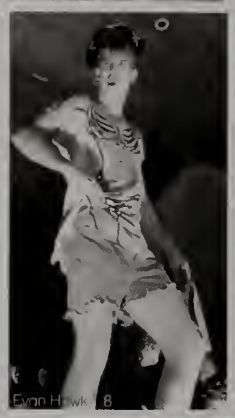
Evan Hawk '08

Chad [illegible]

The Runway Nerves

"I've never modeled before, so it was really nerve-wracking to begin with. The hardest part was how everybody was watching you, but when I heard Jen Downing '08 scream 'Work it girl!', I just realized it was supposed to be fun. All your friends were in the audience."

- Avery Stone '10

"After we got off the runway, though, and went back up to the dressing room, none of us could stop talking. We were all talking about exactly what we did and how exhilarating it was."

-Melina Prentakis '11

Jimmy Spang '08 and Zach Dixon '08

Daisy Hoffman '08

Jade-Iss Lelebvre '08

Maggie [illegible]

For A Good Cause

"There was an excited feeling to show the students' work and receive positive feedback from the outside community. I think that everybody had a great time because you were so honored to be there, not only because of the charity, but because they were proud to show off the artwork of their friends and peers."

- Britt Peltz '09

Alice Cong[illegible]

Britt Peltz '09

[illegible] '08

Singing the Blues Away

"In the Yorkies we like to say, 'We entertain for our *own* entertainment' and we definitely had fun."

-Dan Silva '08

"One of our fearless leaders, Carrie St. Louis '08, found a cardboard box backstage and decided it would be a good idea to put it on her head in an effort to help us forget our nerves... Before we could really figure out what was going on Carrie had managed to fall right on her bum. I laughed so hard. She was just there on the ground with her limbs flailing. It was too good. Azure fo' lyfe."

-Claire King '10

Blaire Pingston '09, Claire King '10, Aubrey Zimmerling '09, Carrie St. Louis '08

Matt Twomey '08

First Chance Dance

Christina Peabody '11

Breet Achin '08

Breet Achin '08

"It seemed as though more people were dancing because it was the first dance back for spring. People were much crazier."
– Georgia Pelletier '11

"I found the First Chance Dance kind of amusing. The most notable aspect was the complete domination by underclassmen; a lot of people think that lower spring and senior spring are the same."
-Alyssa Warren '08

Anna Fang

Amber Quiñones '11

Mary Doyle '08 and Molly

Christina Peabody

Senior Soiree

Mrs. Cooper and Ben Schley '08

Oliver Blaam '08, Alli[illegible] '08, Maggie LeMaire '08

"I could never forget the sairee! Especially because my friends and I taak a picture every ather second."
--Samantha Hantman '08

"Even I gat mildly sentimental." --Oliver Blaam '08

Alex Heffner '08 and Brian Watson '08

"It really hit me that our time at Andover was coming ta an end... year after year I'd watch the senior traditions and finally it was our turn. Four years gaes by sa fast!"
--Benjamin Niedzielski '08

INDOPAK SPRING FESTIVAL

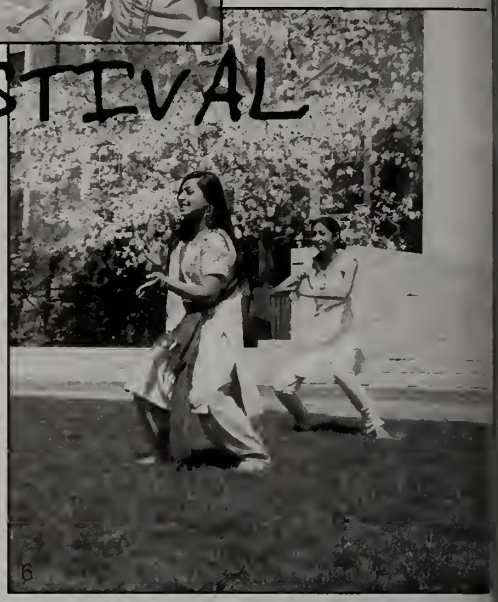

1. Dancers performing at the festival 2. Students enjoying the Indopak buffet 3. Indopak dance performance 4. Students basking in the sun 5. Ram Narayan '10 and Nadine Khan '09 6. Shafali Lohia '10 7. Hannah Turk '09

ASIAN ARTS WEEKEND

The Show Must Go On...

"I was wearing this dress with a very long train for the fashion show. My *worst nightmare* was tripping over my train on stage and falling flat on my face. But I got off and on the stage safely, and I was so relieved. But then Bryce Frost '08, who I was modeling with, ended up *tripping on my train*!"

- Sophia Jia '10

"I had to put on this kimono that was from five years ago. It was supposed to go down to my ankles, but it only went up to my knees. It was incredibly complicated to put on, and I couldn't breathe in it. But it was still so fun!"

-Jessica Chen '09

"I've been doing Asian Arts Festival for four years now. This one was definitely emotional for me, but we made it fun. The acts in the show were of great quality. I think Kevin and I, the MC's, did a good job doing improv when there were some technical difficulties going on with the show." - Lisa Lian '08

"I know this sounds dorky, but it felt like we were all this huge Asian family." Peter Yang '10

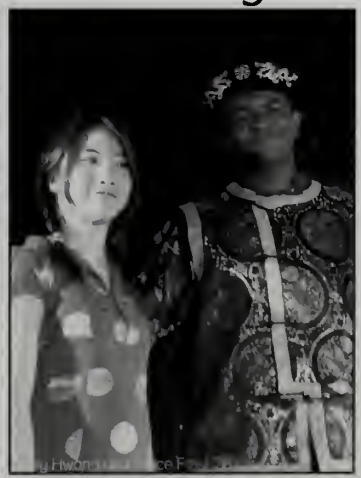

Battle of the Bands
when the sun goes down,

"It was great that it was outside on SomPhil, instead of inside; it felt more like a concert. I was definitely happy that the Seven Layer Crunch Wrap Supreme won, cause the 'honor' was taken from them last year. They were much better this year too!"
- Annie Li '10

"When Lucy said I sounded like a chipmunk, we were able to take it lightly...we called our band "Lily and the Chipmunk" during the next round--it was all in good nature. We weren't in it to win, just for a fun experience--which is definitely what we had!"
- Lily Shoffer '10

the bass goes up

"I think I speak for everyone in my band when I say that there is nothing quite like playing loud music while simultaneously headbanging in front of a crowd."

-Matt Renner '10

"[Battle of the Bands] brings out the rocker in everyone! I loved Seven Layer Crunch Wrap Supreme, especially when they played "Smooth Criminal." - Rachel Zappala '10

photos by: caroline gezon and lily shaffer

1. Large crowds of students gathered around Sam Phil for Battle of the Bands during the night 2. "Lily Shaffer and the Chipmunks" play on the steps 3. Whitney Ford '10 and Julian Chernyk '10 4.Students formed a mosh pit during Seven Layer Crunch Wrap Supreme 5.The Ofori brothers '09 and Phil Hofer '10 6. Crunch Wrap Supreme plays a set 7. Evan Hawk '08 and Avery Stone '10 7. Teddy Curran '08

Upper Spring Blues

"With the AP's, the history paper, on top of all the other work, it's hard to focus... especially when seniors are outside playing tenni-golf."
- Moses Kim '09

Molly Rountree '09 (above) delves into a pile of books for her History 310 paper. Meanwhile Maria Ferris '09 (right) covers her desk with papers for homework.

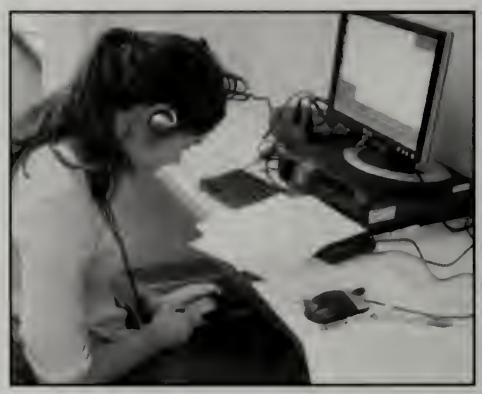

Hardest Three Assignments

1. History Term Paper
2. College Counseling Survey
3. APs/ SATs/ SAT II/ ACTs

"Do you want a soda?
Don't worry, I've got faur with me."
-James Foster '09

Breezy Jordon '09 (top) focuses on her assignments in silent study. Above, Chase Ebert '09 takes a quick break from studying with a well-deserved nap.

Leaving the Blue...
and passing the torch

Mr. President

...passing the student body.

"My favorite part of the night was when I proceeded back to Taylor Hall and I was met in the common room by my dormmates with bottles of cider and a congratulatory cake. By the end of the night I was covered in cider and my face was sore from smiling, but I could not have asked for a better celebration."

- Malin Adams '09 (below)

Blue Key Heads

...passing the skirts and beads.

"My original inspiration to be a BKH [outgoing featured above] came when I was visiting my brother in '06, and Peter Kalmakis, the blue key head for Flagstaff at the time, came bursting into his room in a skirt and facepaint, and welcomed me warmly. I've wanted to wear a skirt ever since. I really hope to live up to the Blue Key legacy, I'll try my hardest."

- Emerson Stoldt '09 (below with the new BKHs)

Athletic Team Captains

...passing the "C".

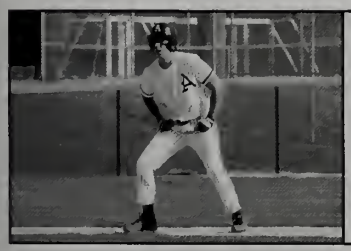

"It has been a great honor to be the captain of the baseball team and I am confident that in passing the torch to Anthony Morlani and Geoffrey Lynch [pictured right] they will carry on the legacy of a respectable Andover baseball team. "

- Mike Ciummei '08, outgoing captain (left)

Boys' Varsity Baseball

Girls' Varsity Lacrosse

"We focus on playing together as a unit, but everyone on the team also needs to step up individually. Kaitlin Gaiss '09 has definitely stepped up as the dictating voice of the defense, and Alissa Fromkin '09 on offense by driving hard to net with confidence. Next season, the two [on left] will make a great pair to step up as captains."

- Jen Downing '08, outgoing captain (right)

Senior Spring it's great to be '08

"I don't do homework after 10 o'clock. It's been **everything I've been looking forward to for four years and more.**"

- Ben Schley '08

"On one of the first days that it was really warm out, [Sarah] Ho, Jane [Shin] and I went downtown. We bought bubbles and chalk and candy, then we came back onto campus and spent four hours playing with everything we bought."
-Megumi Ishizuka '08

2

3

"I pretty much have no work at all right now. Sometimes, I feel awkward not doing any work, so I sit in the library and pretend to do work. One time, my teacher actually assigned me something, and I started laughing. I'm like, "Are you serious?"
-Evan Hawk '08

4

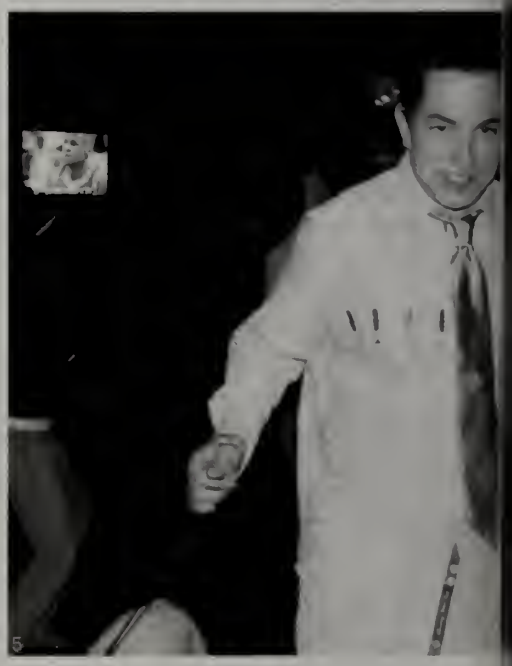
5

1. Afima Lui, Nkem Oghedo, and Carolyn Chica '08 2. Murphy Temple '08 3. Lucy Maguire '08
4. Hailee Minor '08 5. Alex Heffner '08 6. Erica Bakies and Kelly Fox '08 7. Dan Silva '08 8. Chip Schroeder '08 9. Shannon Nescke and John Twomey '08 10. Chris Waskom, Chip Schroeder, Johnny Bukawyn, Ian Accomando, Cassidy Carpenter, and Dana Feeny '08

"My grades have decreased by half their value... literally... instead; I've been enjoying my time playing meatstik on the lawn."
- Lucian Neville '08

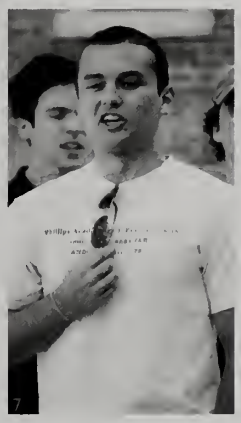

Top 5 Neccesities for Senior Spring

SUNS OUT, GUNS OUT.

5 Lawn Chairs
Perfect for making underclassmen jealous as they work inside the library.

4 BBQ Grill
The ultimate springtime lesiure activity, plus it's good food

3 Kiddie Pool and Water Guns
With no work, you are free to act like a little kid again

2 Bathing Suit and Sun Glasses
Work on your tan out on the Great Lawn.

1 A Slacker Schedule (4 Classes or Less)
African Drumming or Ornithology? You choose the easier one.

what happens in the dorm,

"For Taylor Hall, spring time is all about **showing off the highest concentration of male sex appeal** on campus. I spend more hours topless, blasting Weezy F Baby and playing tenni-golf, than I do writing my history paper. That's real awkward for college apps."
- Maximilian "Cous Cous" Abitbol '09

Grace Gordon '08 signs the sign-in book.

Natalie Sun '10 and Kate Foley '08

The Bartlet boys.

photo by, claire king

"May 27th: it's raining, it's thunderstorming, and Taylor Hall collectively decides **to run through campus, topless** My Polo shorts are soaked and half of us will probably die of pneumonia within a week, but ask me to do it again and I'm there in a heartbeat."
- Alexander McHale '09

Paul Revere shows their 'Lost' appreciation.

stays in the dorm...

"What I've learned in Stuart: to always keep a password on my computer."
- Emerson Stoldt '09

"What I've learned in Stuart: I can fit in a freezer." - Paul Chan '10

Left: The Taylor boys enjoy spring with a late night barbeque as they sing along to 'Sweet Caroline' by Neil Diamond. Above: The Paul Revere girls endure their late night with full-out dance party.

The Day Hall girls.

The New House gathers in the hall.

Nicole Lee '06 and Whitney Ford '10.

"Friend a Freshman Friday consists of a senior in the dorm choosing a male freshman of the week (an MVP if you will). The freshman is usually chosen on Thursday and the entire dorm friends him on Facebook on Friday. And stooping is a classic: the quintessential Day Hall activity."
Kelly Fox '08

Matt Gorski and Jordan Lemmons '09 play tenni-golf.

"At 11 PM the night before winter finals, our house counselor found us walking into his kitchen, dressed in jacket and tie, looking for a corkscrew. When he came into our rooms to see what was up, he was relieved to see that we'd all brought our desks in to one room where we were dressed in our Sunday best, listening to Brahms, and studying for our math final while sipping sparkling grape juice."
- Chip Schroeder '08

Wanna Spoon?

the most fun you can have without an illegal parietal

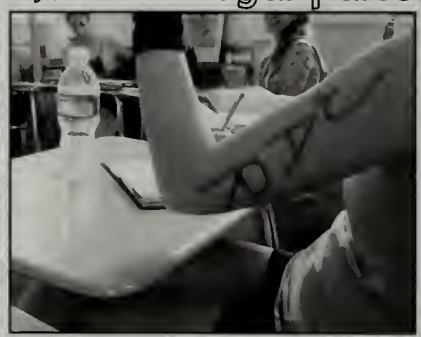

"It seems like a competition to see whose GPA drops the most."
- Paul Jao '08

Dana Feen '08

"The best part: just being with everyone, taking all the back ways, hiding behind trees, running from building to building... it's a strange way of getting acquainted with people from your class, but it works."
- Siobhan Alexander '08

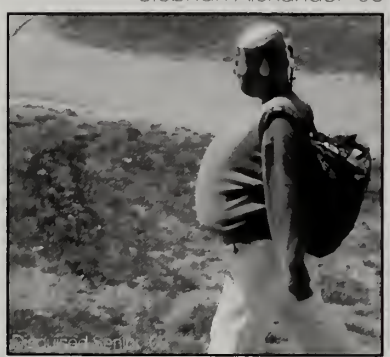

Playing the Game

"So Matt Cranney '08 and Alyssa Warren '08 were driving in two separate cars, and since there were kids crossing the street, Alyssa had to stop, and Cranney stopped right behind her. Mike Danelan '08 sees that Cranney is in his car and that Cranney has his window down. Danelan sprints over so Cranney tries to roll the window up but it doesn't work fast enough. Danelan reaches in to spoon Cranney, who accidentally takes his foot off the break and rams into Alyssa's car!"
-Aubrey Zimmerling '09

step one:
stalking your spoon...

step two:
finding your hideout...

step three:
the chase...

Out of the blue, into the record books

The Senior Prank

Why have one senior prank, when you can have three? The seniors started their week of pranks when a wood replica of the "penis statue" was found tied to the existing statue outside of Bartlett Hall. The '08 replica was covered in graffiti which said "'08" and "'08's is better". The wood penis made all the underclassman chuckle as they walked by to class and even made some of the faculty stop and stare. To the right of the statue, hung on the facade of Pearson Hall, was '08's banner, stolen from Uncommons, for the whole campus to see.

Later that same week, the class of '08 proceeded to have a dance party in Uncommons during dinner. All the seniors received a note in their mailbox the morning of, with the exact time to meet in Uncommons for the spectacle. With a little help from a few Uncommons workers, the seniors were able to play their music through the dining-hall speakers, as a disco light spun above.

Many faculty commented that they supported both the initial two pranks of the statue and dance party, and approved the seniors' choice in executing their plans.

This changed, however, when a group of '08 boys let parakeets loose in the OWHL stacks. While most students found this to be exciting, and the most entertaining of the two pranks, many faculty thought the bird prank was simply excessive.

It is undeniable that '08, like every class to precede them, eased the pressures of the final weeks of school with their light-hearted fun.

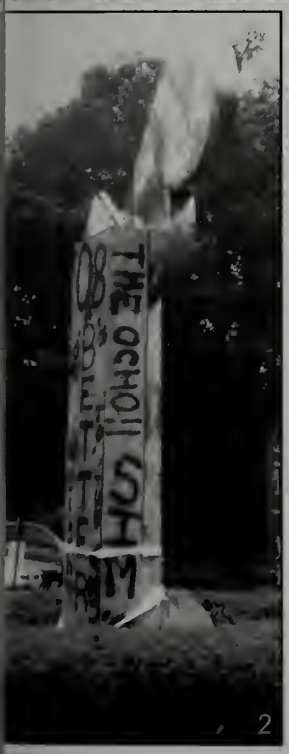

1. '08's replica of the statue faced the opposite direction, so all could see, that really, they were better.
2. The side view of the replica shows the graffiti '08 scribbled over the wood of their prank.
3. Peter Schock '08 stands in the stacks with a parakeet that he was able to catch.
4. Senior girls waited at a table in Uncommons for the music to begin playing so they could get up and dance with the rest of their classmates.

The Andover Handbook

A Guide to Spring Fashion

Ray Bans

Stunna shades for sunny days on the lawn

Rainbows & Havaianas

Flip flops...always classic

Bikinis

No longer for just the pool or sanctuary pond, now for the lawn as well

Bold Prints

Geometric patterns on dresses, shorts, shirts, belts, or anything

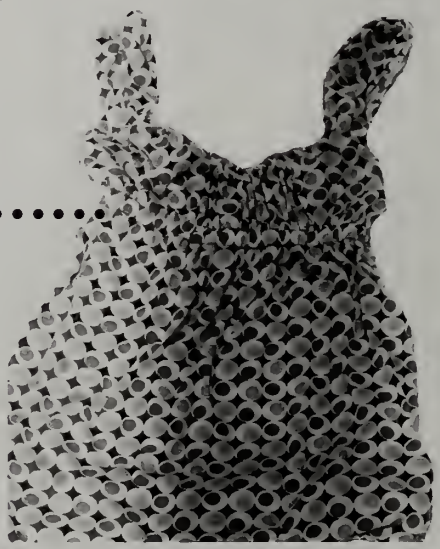

Swim Trunks

For days on the lawn. Water guns and kiddie pools are recommended as well

Bright Polos

Polos in Kelly Green and Salmon are two Andover favorites

Gladiators

Instead of flip flips, something metallic or bright

1. Ellen Blindauer '10
2. Duncan Crystal '10
3. Jessica Chai '08
4. Hana Kim '11
5. Anabel Graham '08
6. Emersan Staldt, Emma Galdstein, Erica Segall, and Cassius Clay '09
7. Dana Feeny '08
8. Lauise Ireland '09
9. Annie McDanaugh '09
10. Matt Cranney '08

candid photos by caroline gezon, kak elgin, and taryn ferguson

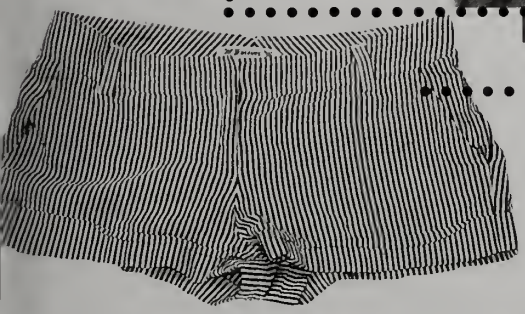

Seersucker

Bringing nautical preppy with Sperry Topsiders

Florals

To look bright or even blend in with the campus

Boho Bags

To carry all the books for everday classes

candids...

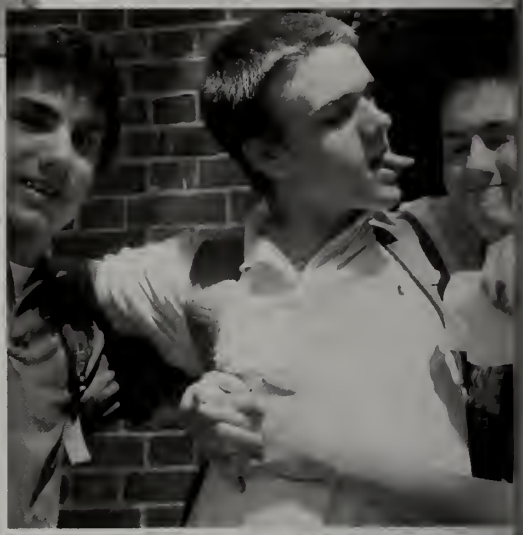

RICHMOND

THEATRE

"It was absolutely a blast to play Mowgli for a little while. I got to escape from the hectic Andover lifestyle. Every day for a couple of hours, I got to be a little kid. Who wouldn't love that?" - Scott Dzialo '09 (right)

photo by Jennifer Geczik

JUNGALBOOK

"I'm in the wolf pack and we open the show by dancing and throwing ourselves onto the set, basically to look as tough and crazy as possible. At the beginning of the term, we had a Linkin' Park song playing and Mr. Murray had told us to really get into the animal side of our characters, so in a moment of connecting-with-my-inner-wolf, I climbed up one of the set ladders and howled to the ceiling - just as the music cut out. Everyone stopped and stared at me, then fell over laughing. It took a while for that moment to die out..." - Lydia Dallet '08 (above)

DRAMA LABS

photo by Jill Grober

1. Eamon Collison '09 stands up strong 2. The cast break it down 3. Eli Grober '09 4. Alessandro Powell '11 and Ben Podell 5. Casey McQuillen '11 and Matthew Kelley '10 6. Julie Helmers '10 and Conrad Bastable '09 get serious 7. Julian Danziger and Adam Levine '11 8. Aleksander Huzor '11 9. Patrick Brody '11 10. Lucas McMahon '08

DANCE

"After we performed with SLAM to 'Get Back In Here', we were all exhausted, but the next dance was going to be 12 minutes long. We sat behind the curtains trying to **catch our breath**, and Steph and Nkem told me to tell the audience we were having technical difficulties - to stall so that we could regain some energy. But then we actually did have technical difficulties... So I guess karma gets you every time."

- Maura Tausignant '08

photos by alex farrell

photos by Miranda Hu

MUSIC

"Music at Andover can be time-consuming and really intense, but in the end, after the performance, you realize it was **all worth the effort**. And getting to that final culmination can be kind of fun at times too."

- Christine Choi '09 (pictured on right)

1. Cecelia Worthington '08 and Chris Massie '10 2. Sayer Mansfield '10 3. Georgia Pelletier and Carolyn Harmeling '11 4. Kaitlin Picard '08 and Jacob Shack '10 5. John Heroy '08 6. Hoonie Moon '10 and Christine Choi '09

spring carnival

Jello Wrestling, Mechanical Bulls & Cotton Candy

1. Alanna Waldman '10 takes a swing 2. Nette Oat ' wants same ice cream 3. Emersan Staldt '09 kicks up bi jella 4. Emily Hutchesan-Tiptan '10 gaes far a wild ride Siabhan Alexander '08 6. BKHs Jill Kazlaff '08, Simane He '08, Eliza Dewey '09, and Nadine Khan '09 get goa-

photo by: kaki elgin

Into the Blue Jello

was on the mechanical bull for 2 minutes and 4 seconds. I think **it might've been a record** "

- Stella Girkins '11

"The first thing that I noticed was that **the jello was freezing!** I went against Jeff Delang '08 and I had this one chance to hold his head underneath the jello but I didn't. Instead, I got my head dunked under the jello!"

- Emerson Stoldt '09

"I had been really excited for a week, and as I stood in the tub with Maggie, I was a little nervous. I also had an informal match against NABL. I feel that the spring carnival **went really well** despite all the changes they had to make to hold it indoors."

- Deidra Willis '09

1. Natasha Sinha '08 2. Courtnie Crutchfield and Brianna McCarthy '09 battle it out 3. Charlie Walters '08 holds on tight 4. Freshman girls have a laugh over the mechanical bull riders 5. Claire King and Alex Farrell '10 spin their own cotton candy 6. Amanda Howland '10 triumphs in her game of human tug-of-war. 7. Ashley Hess '11 does not fare so well in her own game.

Last Chance Dance

The One You Can't Miss...

Setting it Apart

the top five reasons that the last chance dance is so good

5 Skip the four walls. A tent dance is exotic, romantic, and dramatic.

4 One word: Sandstorm.

3 No hesitation, No inhibitions.

2 Pre-dance dress up, post-dance gossip.

1 It's your last chance—and they just might say yes.

"The only bad things about the Last Chance Dance were getting eaten alive by mosquitoes and trampled by freshman boys during Sandstorm."
- Annabel Graham '08

"Getting dressed up and taking pictures before the Last Chance Dance is just as fun as attending it. I will definitely miss going to my friends' dorm and sharing make up, shoes, and good laughs before cutting up the rug-- ah, I mean the Gelb Lawn."
- Atima Lui '08

1. Tesso Pompo and Hailee Minor '08
2. Natalie Cheng and Emily Hutchesan -Tipton '10
3. Kiara Breretan '09
4. Charlie Walters '10
5. Shefali Lahia and Emily Hutcheson -Tipton '10
6. Anna Burgess, Eliza Dewey, and Jill Kozlaff '09
7. Annie McDonough and Nana Matsushita '09
8. Daniela Pimentel '11 and Katherine Pearce '10.

Out of Traditions

"After the spring carnival my friends and I all planned to get ready together in Stimson. We all wore dresses and a little more makeup than usual, hoping to get some chances in… if you know what I mean. We were one of the first groups to get there but it was fun to dance around to Rihanna's 'Umbrella' without having to fight other people for space on the grass. It really hit me it was my last night weekend at Andover when they played Sandstorm. I'll never be back on a campus where everyone is so devoted to this one song."

- Carolyn Chico '08

Upper Spring Fling

Almost there!

Upper Spring Fling kicked off with a contest to choose the class sign. First, Cam Ball '09 (above top left) attempted to create a nine with his entire body. Kyle Ofori '09 (above top right) then demonstrated his sign with two fingers in a circle and the other three as the bottom of the nine. Harrison Hart '09 followed with his roman numeral sign. Nadine Khan (right), next, made a nine with 4 fingers and her thumb as the stem. And Thor Shannon '09 (above bottom right) mimicked Ofori's sign, but with two hands.

With so many sign choices, the class of '09 was unable to choose a permenant symbol. Next year, at the first senior gathering, '09 will choose their sign for their senior year.

Nadine Khan '09

Daniel Reid '09

"Upper Spring Fling was a **nice break** from the stresses of Upper Spring. It was a chance to sit down, have some food and ice cream, and relax with friends before the school year come to an end. After being on the edge of a mental breakdown from all the papers, tests, APs, and exams **we deserved the time together more than anything**."

- Alicia Keyes '09

Conrad Bastable and Tory Marvin '09

"Since '09 does not have our own prom, it was fun to see my classmates all dressed-up. A bunch of us got together in my dorm, found our **best sundresses**, got ready and then walked over to Mrs. Chase's backyard. Of course since everyone looked nice, it was the **perfect opportunity to take photos**. For once I wasn't in a sweatshirt in the library. "

- Sophia Lee '09

" Upper Spring Fling was awesome. When we arrived there weren't enough chairs so we went to sit on the grass. Mrs. Chase was nice enough to get us a pile of blankets from her house, where we all sat during the '09 sign contest." - Larry Zhou '09

PROM 2008

Nate Thama[illegible]son [illegible], Matt Stember [illegible] '08

[illegible]ony Willo[illegible]

Walker Washburn and Cara Fo[illegible] '0[illegible]

Zack A[illegible]08 and Nett[illegible]

Photo by: Kelly Elgin

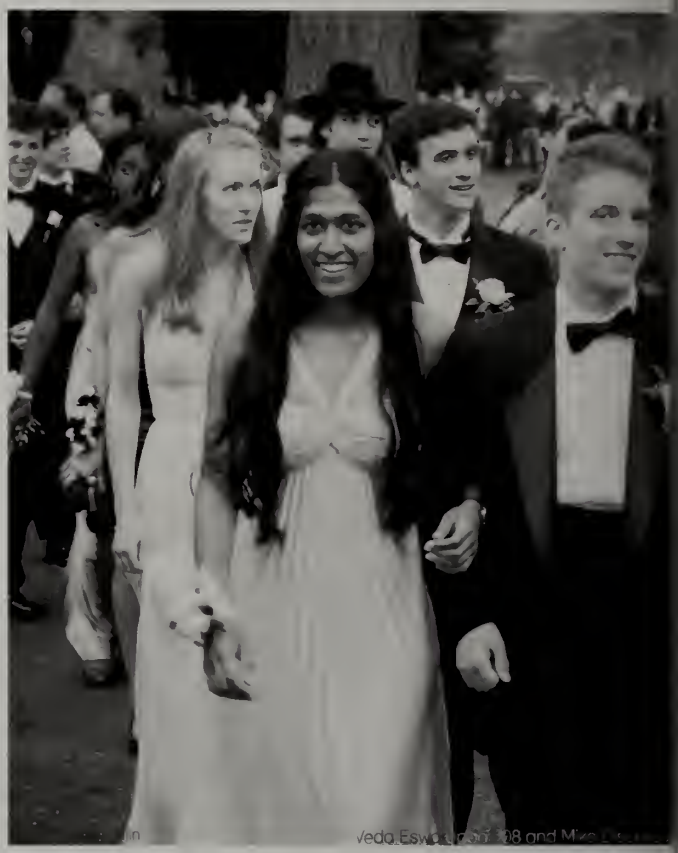

[illegible]in

Veda Esw[illegible]on '08 and Mike [illegible]

1. Victoria Glynn '08 and Ben Elder '09
2. Lindsey Weiner , Carolyn Chica, Kelsey Thorn '08
3. Kate Measom and Michael Palermo '08

M[illegible]an Richards and Tanhum [illegible]ns '08

Max Meyer and Iris Meng-Li '08

[illegible] '08 and [illegible]

Praleek Kumar '07 and Jessi[illegible] '08

Brinn[illegible] Van [illegible] Carla Feeny '0[illegible]

Ste[illegible]anie Schuyler [illegible]ley '08, Maggie Le[illegible]fre '08, Larry [illegible] and Teddy Louis '09.

Elena Jac[illegible]son and Bruce Frost '08

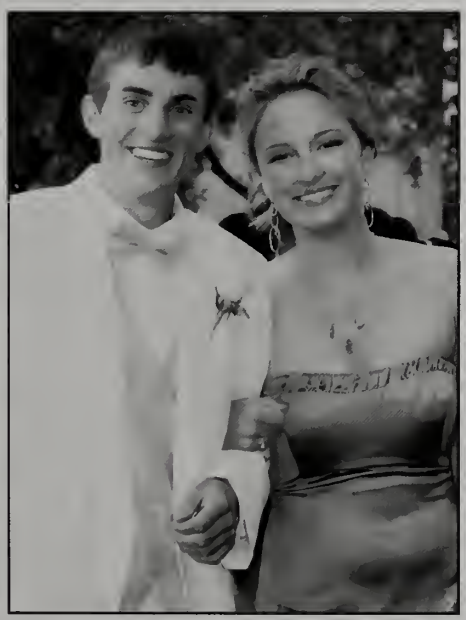

1. Kelicio Hollis '08 and Kevin Ofori '09
2. Mike Donelon and Cossidy Corpenter '08
3. Andrew West and Stephonie Teo '08

And the night continues....
with dinner and a harbor cruise.

1. Kelsey Flynn and Tudor Radoaca '08 2. Zach Dixon and Sarah Pucillo '08 3. Lou Tejada and Mercy Bell '08 4. Cecelia Worthington and Daisy Hoffman '08 5. Elinor Garcia-Garcia '08 and Malin Adams '09 6. Emily Cokorinos '08 and Matt Skinner '07 7. Arianna Van Sluytman and Brian Watson '08 8. Blaine Johnson and Jack Walsh '08 9. Johnny Carmona '09 and Dhariana Gonzalez '08 10. Chris Wade and Megumi Ishizuka '08

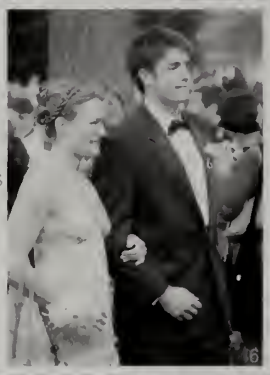

photo by Jarun Ferguson

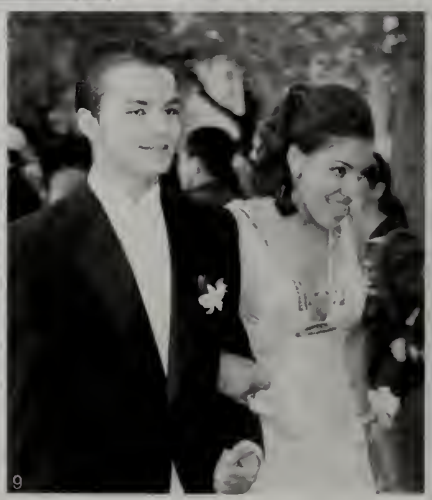

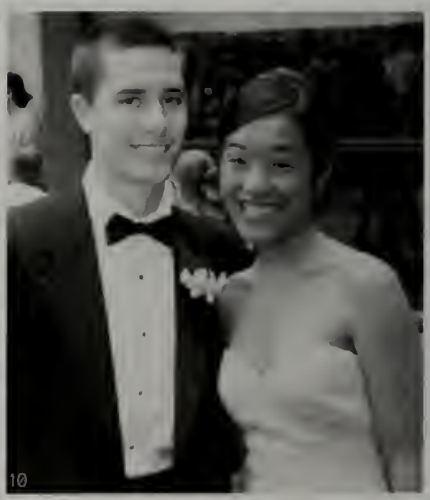

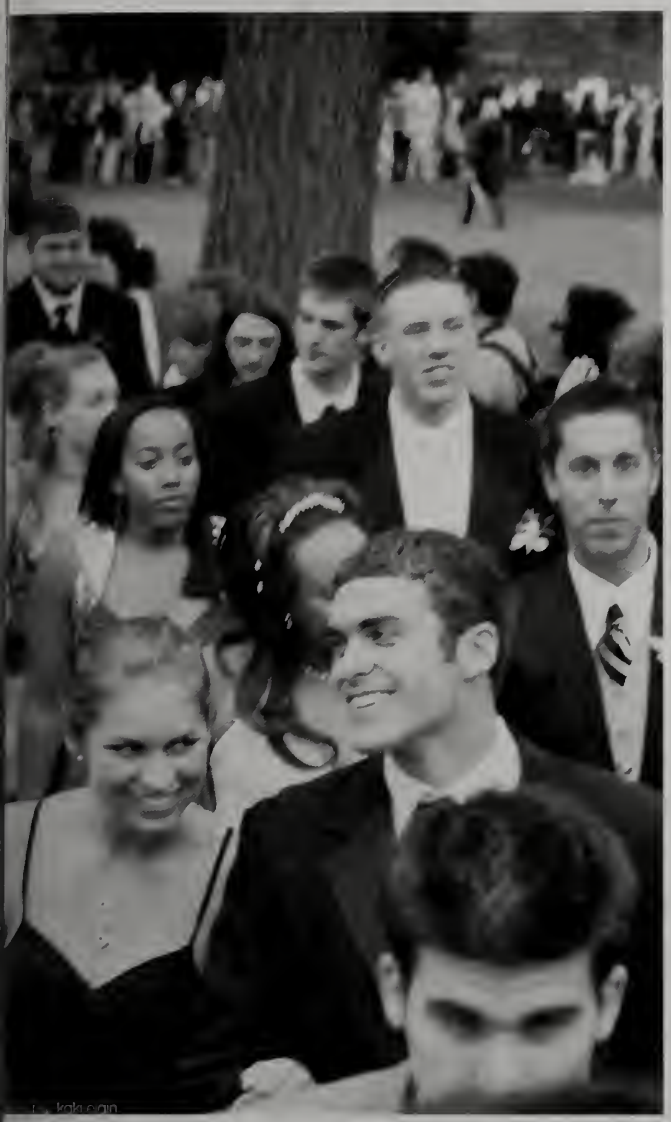

Thor Shannan '09 and Ellie Shepley '08
Anna Hendersan and Kieran de Brun '08
Carrie St. Louis '08 and Ryan Fergusan '07
Lydia Dallet and James Rackas '08

How **He** Asked **Her**

I knew that Kevin was going to ask me to prom, but I had no idea when or how. At my water polo game, I somehow didn't pick up on the fact that four of his really good friends were there to watch. After each match, the team usually goes into the office for a de-briefing session. When I walked backed out onto the deck, I heard Kevin scream, "Kimbo, I have something to ask you!" His friends stood up, and held up pieces of paper that spelled out P-R-O-M, as he waved the question mark. It was really embarrassing; I'm sure I turned bright red! As soon as I replied, "Yeah," the girls on my team pushed me in my pool. When I crawled out, he gave me a hug.- Kimberly Chang '08

(below left & right)

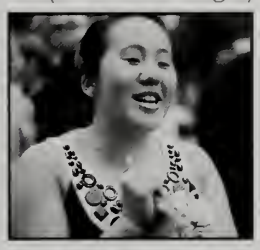

My heart started pounding after the team had finished shaking hands at the end of the game. I think it was worth it in the end. Even though we're only going as friends, this is something I can tell my grandchildren.

-Kevin Zhai '08 (above left)

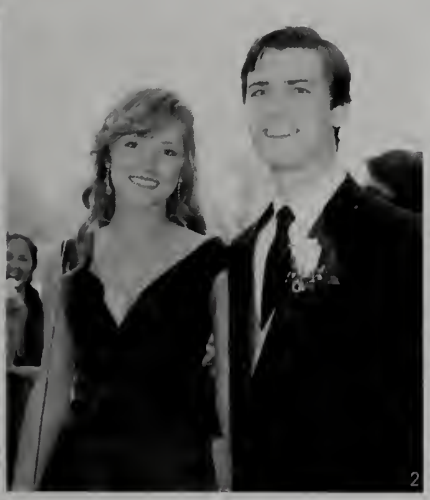

Commencement

Out of the Big Blue...

1. Kelci Thamasca '08 2. Seniors huddle after the last diploma was received 3. Lee Semien, Lau Tejada, Zack An, Zach Dixan, Jimmy Spang, and Chad Hallis '08 4. Dan Evans and Tam Lavin '08 5. Simane Hill and Naami Sabelsan '08 6. Kelicia Hallis and Alyssa Yamamata '08 7. Seniars parade in far the ceremony 8. Seniar bays in the circle admire their diplamas

and into the Big World

1. The Taylar bays stand in a circle with the rest af the seniars as they pass araund diplamas 2. Carrie St. Lauis '08 finds a laugh amang her sadness abaut leaving 3. Jahn Bukawyn '08 marches with the rest af Newman Hause 4. Dacane Elliatt, Atima Lui, and Breet Achin '08 celebrate graduatian 5. Seniars gather in a circle in frant af the Addisan for the last time 6. Jenna Castellat '08 greets her parents as a graduate

"Andover has given us the ability to appreciate that image of a pale yellow star inching its way up the morning sky on a level beyond that of the stellar and lunar timetables that will enable us to pass fourth period's Cosmology test, a level beyond that of the symbolism of a rising or setting sun as presented in A Farewell to Arms that forms the centerpiece of our English 300 paper (whose due date is imminent), on a level beyond that of a recognition of the striking color value that we will, later that day, regurgitate in pastels or watercolors or oil paints as part of an art project. Instead, we can appreciate the sight of the sun, the scent of the damp grass, the sound of our best friend's giggle and the feeling of solitude, for the infinite simplicity of its own existence as a moment, frozen, that echoes only satisfaction and fulfillment that need not be analyzed, scheduled or evaluated, **but simply lived.**"

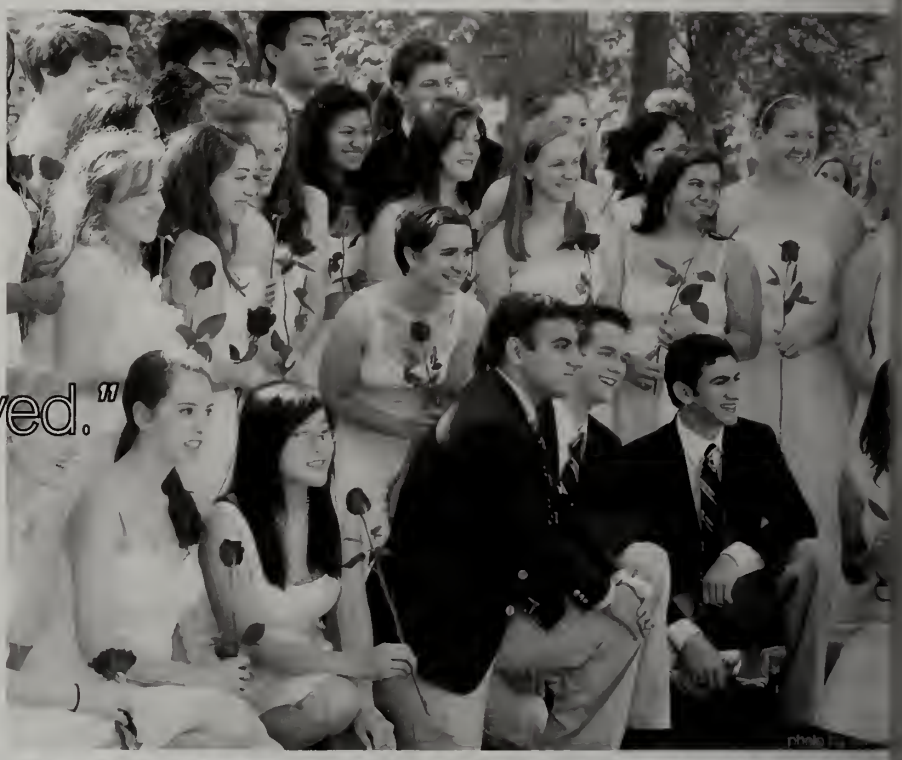

Tantum Collins' (above) commencement address as School President

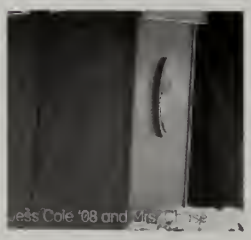

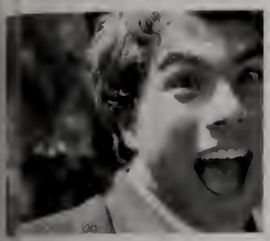

Kate Pirrig, Madeleine O'Connor '08

Chip Schroeder '08

Bryce Hos

and Chad

Siobhan Alexander and Natasha Sinha '08

Clark '08

photo by kakeelgin

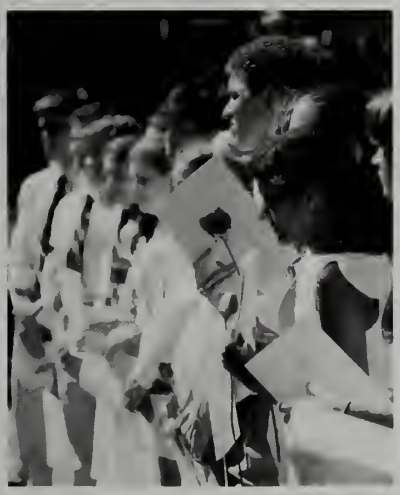

'08

Sebastian Cafiri '08

Greaves-Heald '08

46 basketball
48 baseball
49 softball
50 crew
52 lacrosse
54 tennis
56 track
58 volleyball

Spring Athletics

photo by: nicole okai

photo by: caroline gezan

photo by: nicole okai

59 waterpolo
60 golf
61 ultimate
62 cycling
63 tenni-golf

A SCORE

Cushing	L 40-66
Tilton	L 47-78
K.U.A	L 58-76
Choate - Tourney	L 42-56
Deerfield@Tourney	L 40-67
Choate	W 67-61
Holderness	L 50-88
Milton	W 54-51
Tabor	L 44-46
GDA	W 53-30
Deerfield	L 47-67
Cushing	L 47-67
Rivers	L 43-49
Tilton	L 44-91
Thayer	W 55-47
Noble & Greenough	L 54-69
Tabor	L 58-62
Brooks	L 57-69
Brimmer & May	L 55-69
Deerfield	L 41-62
Exeter	L 46-73

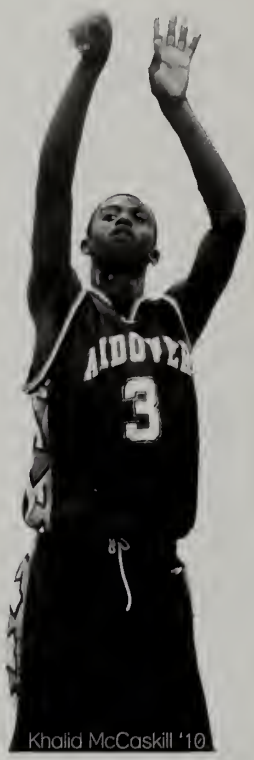

Khalid McCaskill '10

"It was a tough year; we're a young team. Even so we always played with energy and enthusiasm." –Captain, Mike Palermo '08

Do you remember when a teammate picked up a jersey and kept asking, "Who is number 22?" just to realize the jersey was turned inside out? The number wasn't 22 but 55 - Luke Miller's jersey.

Pre-game Ritual:

Form a circle beneath the basket and chant loudly

7:45 a.m. practices on Thursday mornings!!

Tom Lavin '08

"One time Mike Palermo '08 almost broke 20 points in a game. He scored 19." –Manager Naomi Sobelson '08

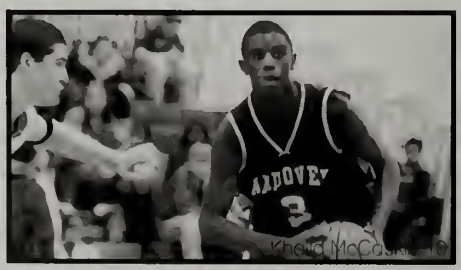

Khalid McCaskill '10

Dan Evans

boys' basketball

Mike Palermo '08

baseball

16-2

Tabor	W 9-4, W 13-1
Belmant Hill	W 6-3
Cushing	W 6-2
B.B. & N	W 25-4
Warcester	W 3-1. L 7-12
Pingree	W 7-3
NMH	W 11-3, W 20-7
Exeter	L 4-5. W 9-1
Cushing	W 8-1
Deerfield	W 4-2, W 2-0
N.E. Championships	W 5-4
Exeter	W 13-9

"On the first day of practice Cooch Cline's first wards were, "Be about it." Thraughaut the seasan, every guy an this teom leorned what "being about it" meant, and I think it's a big part of why Andaver wan back to back New England Championships."
- Lucion Neville '08

Above: Bryan Farris '08 winds up for a pitch. Side: JR Santaniella '08. Below Side: The team gathers at the mound. Corner: Jack Walsh '08 slides safely back to first. Below. Geaff Lynch '09 talks to Coach Cline.

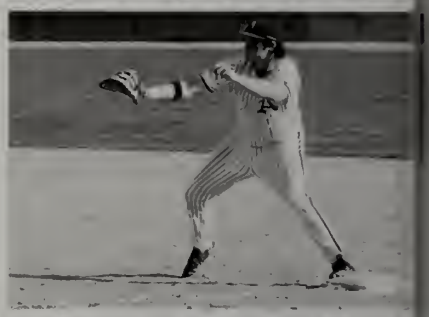

Geaff Lynch '09 stands at the plate waiting for a pitch.

"We had the AC [Andaver Cattage] autfield with Viper [Bryan Farris] in left, Gaase [Jack Walsh] in right, and Iceman [Ryan McCarthy] in center halding dawn the defense."
- Bryan Farris '08

softball

A 12-4

Governor's	L 1-[illegible]
Lowrence Acodemy	W 10-1
Noble HS	W 12-2
Andover High	W 16-8
Brooks	L 5-7
Middlesex	W 8-4
New Hompton	W 9-0
Cushing	W 8-2
Tobor	L 6-14
Exeter	W 9-1, W 13-8
B.B.&N.	W 6-1
Stoneleigh-Burnhom	W 15-0
Deerfield	W 8-3

o by [illegible]ily shaffer

Above: Vedo Esworoppo '08 releoses the softboll.
Side: Emily Cokorinos '08.
Below Side: Shonnon McSweeney '11.
Corner: The teom brings it in ofter on inning.
Below: Riley Gordner '10.

"If we're playing o gome ot home, we hove o ritual: we oll moke o circle oround "Coko" (Emily Cokorinos '08) ond she does on interpretive donce of something and we all lough ond look ridiculous. Then we oll put our hands on her heod ond yell, "Go Big Blue!"

- Coroline Koufmon '10

"My most memoroble moment personolly wos hitting the first home run of my Andover coreer, during the semi-finals against Tobor."

- Soroh Onoroto '11

Sarah Onarata '11 tokes o swing.

boys' crew

17-4

A

Kent/Lowell/Brookline	2nd 4:45.3
St. Johns/ Simsbury/ Exeter/ NMH/ Brookline	2nd 4:38.0
Salisbury/Brunswick	1st 4:37.1
St. Pouls/CRI/ Manchester Central	1st 4:28.2
Tabor/Exeter	2nd 5:22.9
NMH	1st 4:48.3
Interschols	Silver 4:16.289

"During preseoson, the whole teom come together over the course of the few days. When we weren't rowing, we often spent our free time listening to Ryon Morcelo's '10 spicy phone conversotions."
- Kyle Rogers '09

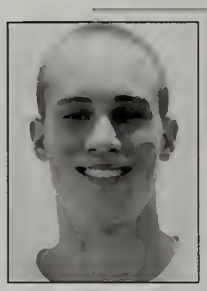

Above: Christopher Waskom '08.
Right: Porker Woshburn '09.
Corner Right: Conor May '09, Chip Schroeder '08.
Corner Left: Eomon Collison '09 and B3.
Below: B2 ties in.

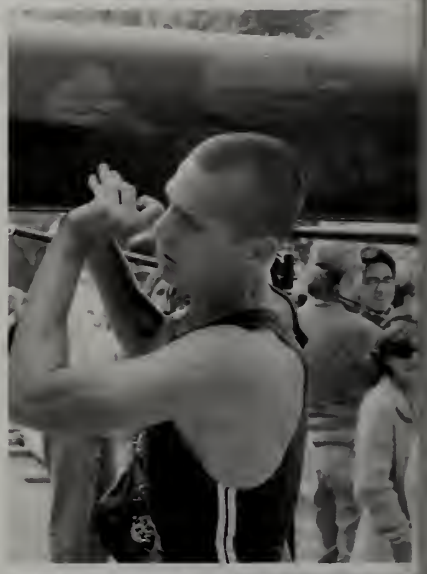

"Three hours together at the boothouse, half an hour of after-practice work, teom dinner every night. That's o teom, gentlemen."
- Chip Schroeder '08

Conor May '09 Chip Schroeder '08, ond Porker Woshburn '09 carry the boot from the dock.

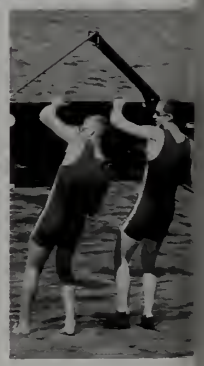

girls' crew

20-4

Kent	1st 5:05.2
Exeter/ NMH/ Brookline/Simsbury	2nd 5:24.5
Hanover/Boston Latin/Lowell/ Concord/ Manchester Central/ Great Bay	1st 4:44.2
St. Pauls/CRI	2nd 5:02.1
Tabor/Exeter	2nd 6:18.6
NMH	1st 5:18.0
Interschools	Bronze 4:52.50

photo by Kelsey Farrell

Above: G1 sweeps through the water. Left: Girls' third boat. Corner Left: G3. Corner Right: G1. Below: Anne Motlow '09, Sara Wallace '08, and Erica Segall '09.

"We fight for that inch."
- Erica Segall '09

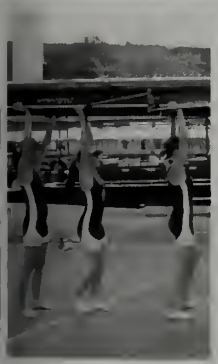

The girls gather at the dock after a swim in the Merrimack.

boys' lacrosse

10-5

A

Belmont Hill	L 1-7
Brooks	W 11-4
NMH	W 9-8
Brewster	W 7-5
Holderness	L 7-10
Deerfield	L 6-12
Tabor	W 8-5
Loomis	L 6-12
Worcester	W 9-3
K.U.A	W 8-5
Tilton	W 7-0
Moses Brown	W 7-3
Choate	L 4-9
Pomfret	W 9-5
Exeter	W 10-7

Team Bonding

"Sorroaoyyy..." - Luke Duprey '10

"We're second line D-Middies, we need our spoce." - J.J. McGregor '08

"Thot's 20 more pushups Burke!" - Cooch Boylon

"Nails in the coffin, boys." - Chris Kreider '10

"If this doesn't get you pumped up, then I don't know what does." - Nick Anschuetz '08

"This is why we play sports, fellas." - Cooch Corr

"My Dougie." - Theo Lederfine Poskol '09

Don Evans '08 lines up at midfield for the face-off.

Above: Luke Duprey '10. Side: Spencer Rice '09. Below Side: John Bukowyn '08. Corner: The team huddles up before returning to the field. Below: Nick Anschuetz '08.

"During spring break the boy's lacrosse team goes to Disney World for training. This year Coach Corr bought this Goofy hat and thought it would be funny if the "player of the game" had to wear the hat. The player has to wear the hat every day until the next game." -Spencer Rice '09

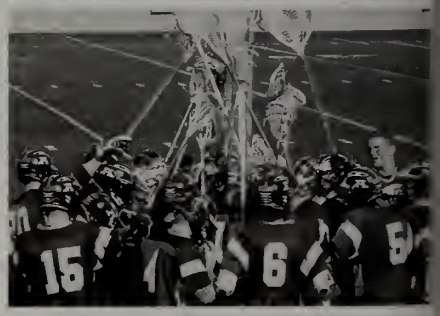

girls' lacrosse

9-6

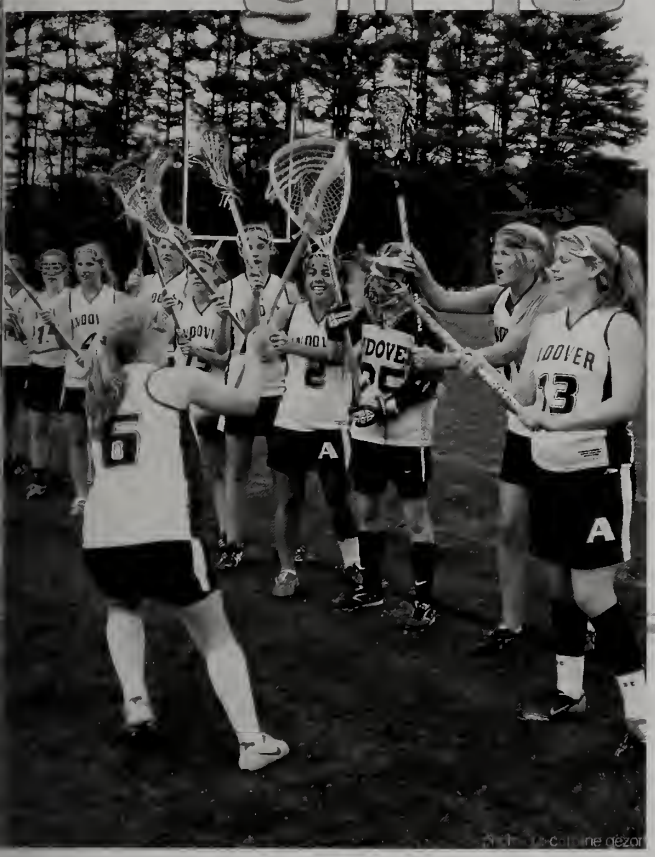

Middlesex	W 6-4
Noble & Greenough	L 7-20
Deerfield	L 7-13
Pingree	W 10-6
St. Pouls	W 12-7
Groton	W 12-7
NMH	W 17-4
Toft	W 13-9
Governor's	L 7-12
Tobor	W 21-9
Milton	W 16-8
Loomis	L 3-11
Thoyer	L 9-19
Lowrence Acodemy	W 17-7
Brooks	L 8-13
Exeter	W 10-9

Above: Somotho Lawsan '10 hits sticks with her teom.
Side: Ployers wait on the sideline.
Below Side:Koitlyn McInnis '09 ond Jen Downing '08.
Corner: Jomie Horisiodes '08.
Below: The locrosse teom recognize their seniors.

" I will never forget running into the team the minute the clock stopped on the Exeter game and my coptain was alreody crying saying, "We finally did it."
- Emily Jahnson '10

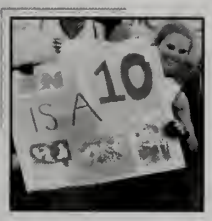

"The energy surrounding ond omong our teom os we ployed on Exeter's turf wos incredible. Everyone wonted this gome so bodly, ond we fought with heort ond grit for each ground boll, interception, shot--everything--to come out on top. It wos the perfect lost gome in on Andover jersey for the Seniors."

-Jen Downing '08

Avery Stone '10 defends between the goal and an opposing player.

boys' tennis

7-2 A

B.B. & N	W 5-0
Belmont Hill	L 1-5
Groton	W 5-1
NMH	W 7-0
Exeter	W 4-3
St. Pouls	W 4-3
Nemo Tournoment	9th out of 16 teoms
Deerfield	W 4-3
Choote	L 2-5
Andover High	W 3-2
Tournoment	T 1-1
Exeter	W 4-3

"We hove on inside joke thot whenever we think the opponent is cheoting, we tell our cooch (Doc Wilkin) to 'get some carrots.' He brought them to proctice once ond soid we should eot them in order to improve our eyesight. From then on, when we wont to give our teommotes o heods up becouse their opponent is moking close calls, we tell our cooch to bring thot court some corrots." – Foster Jebsen '08 (Coptoin)

Above: Trey Meyer '09.
Side: Foster Jebsen '08.
Corners Photos: Foster Jebsen '08.
Below: Tony Zhou '09.

"At the NEIMA tournoment, Foster broke two of his strings, ond so he borrowed his cooch's tennis rocquet, instead. He then proceeded to breok onother three strings, so then hod to borrow o rocquet from someone else on the teom. In totol, he broke four or five strings in thot one doy."
– Trey Meyer '09

Tony Zhou '09 hits the ball back to his opponent's side of the court.

girls' tennis

A 11-1

B.B. & N	W 14-1, W 13-2
Groton	W 10-5
Hotchkiss	W 8-7
Nobles & Greenough	W 13-2
Choate	W 14-1
Exeter	W 11-4
Milton	L 7-8
Loomis	W 7-0
Thayer	W 10-5
Exeter	W 5-1
NEPSAC Championships	1st place out of 15 teams

Above: Maggie Moffione '08.
Side: Arionna Van Sluytman '08.
Corners Left: Maggie Moffione '08.
Corner Right: Elizabeth Kelly '11.
Below: The team poses together after winning the NEPSAC championships.

"For me, the 2008 Girls Varsity Tennis Team holds true to what I think team sports should be all about. The team created an amazing atmosphere in which everybody supported each other." –Lauren Wilmoth '09

"This was one of the most amazing teams I have ever been on. Our camaraderie, team spirit, and ability to work together were what allowed us to win. We really wanted to do our best for each other, which is why we were so successful."

- Victoria Wilmoth '09

Eliza Flynn '10 stands ready for a return hit from her opponent.

boys' track

5-4

A

Exeter/Milton/St. Pauls	2nd 71-58-30-14
NMH/Milton	2nd 77-76-27
NHM/ Loomis	2nd 65.5-61-45.5
Cushing	1st 96-42
Interschols	4th place
Exeter	2nd 80-66

photo by: Kaki Fry

"Moments like these are what track is all about, whether it be a senior like Lou running the race of his life, or a lower like Charlie Gonner '10 running seven seconds better than his personal best.As Coach Long repeats cheerfully every day, "It's just another beautiful day in paradise"."
-Chase Potter '09

Above: Lou Tejada '08.
Side: Bijan Tarabi '10
Below Side: Chase Potter, Mike Danelon '08, Chad Hollis '08, and Lou Tejada '08.
Corner: Molin Adams '09 and Peter Ly '09.
Below: Frank Pinta '08.

Chad Hollis '08 jumps from a sprint for the long jump.

"One thing that the coaches stress before every meet is that the meet is won not because of the top finishes that we expect; the finishes we don't expect are the ones that lead to a victory."
-Chase Potter '09

girls' track

A 9-0

Photo by Kaki Evans

Exeter/Milton/St. Pauls	1st 69-61.5-35.5-5
Milton/NMH	1st 86-52-31
Loomis/NMH	1st 95-59-27
Cushing	1st 122-21
Interschols	1st place
Exeter	1st 83-45

Above: Annie McDanough '09.
Side: Colleen Flanogon '10. sideline.
Below Side: Catherine Coppinger '09, Alexis Dowkins '10, Anna Fang '10, and Annie McDonough '09.
Corner: Georgina Norton '09.
Below: Hailee Minor '08.

"We all really come together as a team even though track can be such an individual sport. Interschals was absolutely a well deserved win."
-Simone Hill '08

"I really just can't believe we won Interschols. The chance was undoubtedly there, given our undefeated season, and we took it and capitalized. This team thrives on possibility and we set high expectations, constantly meeting them. Every girl- no matter what event, no matter what skill level- braught their best efforts that day and helped bring the Championship plaque hame. I am truly honared ta be part of the fastest team in New England."
- Zohra Bhaiwala '10

Caraline O' Sullivan '10 in mid-air before landing her lang jump.

Volleyball

6-5

A

Laamis	L 0-3
Central Cathalic	W 3-0
NMH	L 1-3
Chaate	L 1-3
St. Jahn's Prep	W 3-0
NMH	L 1-3
Andaver High School	L 0-3
Laamis	W 3-2
Central Catholic	W 3-0
Chaate	W 3-2
Lawrence High	W 3-0
Tournament	L 0-3

"With only four returning players, we weren't looking as strong as the past few years. Yet after a slow start we grew into the best blocking team in our league, and played some great volleyball. "
Alex Svec '08

Above: Tim Wong '09.
Side: Brian Watsan '08.
Corner Left: Sam Burwell '09.
Corner Right: Alex Svec' 08.
Below: The team huddles to discuss strategy.

"Dipset '08"
– Seniors

"FIRE IT UP!
– Quote of the Season

Zach Dixon '08 squats down to bump on oncoming ball.

water polo

5-5

A	
Deerfield	L 8-4, L 6-7
Laamis	L 11-6, L 7-11
Williston	W 9-5
Exeter	W 9-8
NMH	W 13-8
Suffield	W 8-4, W 11-6
Choate	L 5-14
Exeter	W10-7
NMH	W15-9
Play-In Deerfield	W 14-12
Tournament- Laamis	L 17-7
Taurnament- Exeter	L 9-4

photo by: lily shaffer

Above: Caitlin Feeny '08.
Side: Kimberly Chang '08.
Corner Left: Annie Glancy '09.
Corner Right: Mai Kristafferson.
Below: The team brings it in for a cheer before the next quarter.

"Take it, make it! Take it to net!"
-Rebecca Macroe '09

"Our post-tournament dance party on the bus ride home was just amazing."
-Taylor Clarke '10

From beating Exeter for the first time to finally making the "A" tournament, our team chemistry was unlike anything I've ever experienced. We created an amazing rhythm, and there were games I felt like we were unstoppable.

-Mai Kristofferson '09

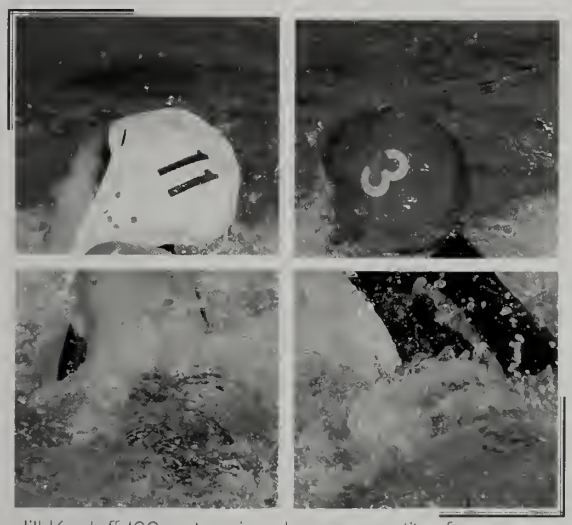

Jill Kozloff '09 out-swims her competitor for posession of the ball.

ultimate

4-4

A

Newton North	L 8-15
Pingree	W 15-3
CSW- B Team	L 9-15
Concord Academy	W 15-8
Lexington High School	L 7-15
Masconomet	W 15-10
Exeter	L 11-15
Andover High School	W 13-6

"Ultimate was the best part of my Andover experience, mostly because of the kids who did it. They're the best. I'm going to miss the ultimate team more than anything else at PA."
- Matt Turiano '08 (Captain)

Above: Eli Grober '09.
Right: Alex Choi '09.
Below Right. Duncan Crystal '10.
Corner: Thomas Smyth '08.
Below: Andover reaches for a catch.

Thomas Smyth '08 fights his competitor for a throw.

"Literary superheroes basically led our team. All our cheers had to do with Jane Austen. One of our cheers was: Jane Austen. Anton Chekhov. Charlotte Bronte. Blue Steel."
- Joe Liotta '10

golf

A 4-5

Tabor	L 5.5-6.5
Belmont Hill	W 6.5-5.5
Holderness	W 6.5-2.5
New Hampton	W 6-0
Proctor	W 6-3
St. Mark's	L 3-4
Deerfield	L 1-8
Thayer	L 2.5-4.5
B.B.&N.	L 1-6

Above: Jim Ricker '09
Side: Lydia Smith '09.
Below Side: Sophia Lee '09.
Corner: Brian Russell '09 & Jim Ricker '09.
Below: Andrew Cox '08.

"Playing golf for Andover was like having a girlfriend—if I didn't take her seriously enough, it wasn't fun; if I did, she would break my heart."
-Nicholas Koh '08

"Sometimes when practices got slow, between the 2nd and 3rd tee we'd stop at Shaw's grocery store and pick up some food. "
- Lydia Smith '09

Will Lindsey '10 keeps an eye on the ball to see where it lands on the fairway.

cycling

16-2

A

Tabor	W 9-4, W 13-1
Belmant Hill	W 6-3
Cushing	W 6-2
B.B. & N	W 25-4
Warcester	W 3-1. L 7-12
Pingree	W 7-3
NMH	W 11-3, W 20-7
Exeter	L 4-5. W 9-1
Cushing	W 8-1
Deerfield	W 4-2, W 2-0
N.E. Championships	W 5-4
Exeter	W 13-9

photo by curie kim

"Instead of using street names ta plan aur raute far a specific ride, we have funny nickname far certain lacatians araund the area. A typical ride during practice may be as fallaws: Chicken, Sargent, Danut, Killer Bee, Fishmusic, Faur Carners, Guard Rail and back Hub Deep, Tam Sawyer, Campbell Saup, Cartwheel."
- Andy Clay '08 (Captain)

Above: Matt Sternberg '08 makes his way up the lost hill.
Right: Hillary Rich '09
Carner Right: Captain Andy Cloy '08.
Carner Left: Beral Dewdney '09.
Below: Coptain Andy Clay '08 and Mike Discenza '09.

"Caming back fram a race at KUA, the palice pulled aver bath rally wagans and gave us two $200 tickets. Apparently, we were gaing 58 in a 30 mph zane. Oaps."
- Andy Clay '08 (Captain)

Captain Andy Clay '08.

tenni-golf

Trevar Gulick- Stutz '09 (left) and James Pass '10 (right) play the "frant nine" an the quads in frant af Taylar Hall.

"As a freshman I laaked up ta the players af tenni-golf. I practiced far haurs and haurs and naw, as an upper, I can finally play the frant 9 an the lawn."

- Shaun Stuer '09

Abave: Chad Hallis '08.
Side: Michael McDanagh '09.
Corner Left: JR. Santeniella '08.
Carner Right: Matt Garski '09.
Below: Malin Adams '09 & Jardan Lemmans '09.

"Believe it ar nat, I was recruited ta callege far tennigalf."
- Chris Waskam '08

"I'd say 50% af tennigalf is how gaad yau laak while you da it."

- Dan Silva '08

"There is no challenge too great for those

Congratulations

We wish you all the best wherever you go. Thank you

who have the will and heart to make it happen."

- Anonymous

Class of 2008!

for everything you have taught us - we will miss you.

Jen Downing

I'm not afraid of storms,
for I'm learning to sail my ship.
- Louisa May Alcott

Jen,
We are so proud of you!
All our love and congratulations!
- Mom, Dad, Rich and John

Stephanie Schuyler

Where did the years go?!
We will miss you, Steph, as you head off to college. Congratulations on becoming a brilliant and beautiful young woman

Much love,
Kim and Mom

David Holliday

大卫:

HATS OFF to you, Dave '08!

(Way to triumph Andover in a Holliday style all your own.)

Love, Mom + Dad + Lauren '02 + Ali '06

Nicholas Anschuetz

I have seen where the wolf has
slept by the silver stream:
I can tell by the mark he left
you were in his dream.
Ah, child of countless trees.
Ah, child of boundless seas.
What you are, what you're
meant to be
Speaks his name, though you
were born to us
Born to us
Nicholas

With boundless love and bravo,
Mom, Dad and Nathaniel